



Registrar of Voters

CALIFORNIA
GUBERNATORIAL
RECALL ELECTION

Tuesday, September 14, 2021
County Voter Information Guide

Polling Places

September 11-September 13
9:00 a.m. to 5:00 p.m.
Election Day, September 14
7:00 a.m. to 8:00 p.m.
Location on Back Cover

.....
Registration Deadline
August 30, 2021
.....

Quick • Easy • Convenient
This election every voter
receives a Vote-By-Mail ballot.
Additional Information Inside
.....

Request Language Assistance
Form on Back Cover to receive
election material translated in
available selected languages.

AVISO IMPORTANTE
Una traducción en Español de
esta Guía de Información del
Condado Para el Votante puede
obtenerse en la oficina del Registro
de Votantes llamando al (951) 486- 7200
o (800) 773-VOTE (8683) o visite nuestro
sitio web www.voteinfo.net



IMPORTANT!
VOTING HAS CHANGED! DETAILS INSIDE

COUNTY OF RIVERSIDE REGISTRAR OF VOTERS
2720 Gateway Drive, Riverside, CA 92507-0918
(951) 486-7200 • (800) 773-VOTE (8683) • California Relay Service (Dial 711)
Mailing Address: 2724 Gateway Drive, Riverside, CA 92507-0918
www.voteinfo.net

THIS ELECTION VOTING IS DIFFERENT



VOTE-BY-MAIL

Vote at home using your Vote-By-Mail ballot

No Postage Required

Quick, easy, convenient...

from the comfort of your home!

OR

BALLOT DROP-OFF LOCATION

**Drop off your ballot at any of the
Ballot Drop-off locations in Riverside County**

No Postage Required

See inside...

for a list of drop-off locations throughout Riverside County!



OR

POLLING PLACE

**Vote in-person at
Your Assigned Polling Place in Riverside County**

September 11- September 13, from 9:00 a.m. to 5:00 p.m.

and

Election Day, September 14, 7:00 a.m. to 8:00 p.m.

Visit our website...

for a list of polling places throughout Riverside County!

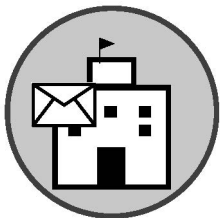

For more information visit www.voteinfo.net
or call (951) 486-7200 or (800) 773-VOTE (8683)

REBECCA SPENCER
Registrar of Voters



ART TINOCO
Assistant Registrar of Voters

**REGISTRAR OF VOTERS
COUNTY OF RIVERSIDE**

Dear Riverside County Voter,

Please note – this year voting is different! This Voter Information Guide contains information for the September 14, 2021 California Gubernatorial Recall Election. In accordance with new State Laws, the Riverside County Registrar of Voters will be deploying a new election model for the upcoming September 14, 2021 Election. This will offer our voters more ways and more days to vote. Each eligible registered voter for the September 14, 2021 Election will receive a ballot by mail beginning Monday, August 16, 2021.

Voters can verify their voter registration at voterstatus.sos.ca.gov or register to vote at registertovote.ca.gov.

- Your Vote-By-Mail ballot may be returned at any of our 102 secure Ballot Drop-Off locations that will be available beginning August 16, 2021 or via USPS (no postage required).
- We will be operating 145 Polling Places throughout Riverside County. You can vote at your assigned polling place from September 11 – September 14, 2021.
- You may track your ballot by registering at WheresMyBallot.sos.ca.gov.
- A list of all Ballot Drop-Off locations and Polling Places is posted at www.voteinfo.net.

Please feel free to contact the Riverside County Registrar of Voters at (951) 486-7200 with any questions or concerns regarding the upcoming September 14, 2021 California Gubernatorial Recall Election.

Sincerely,

REBECCA SPENCER
Registrar of Voters

BALLOT DROP-OFF LOCATIONS

Dates and hours vary - see below for more info.

City of Banning**	99 E Ramsey Street	Banning, CA	92220
Sun Lakes Country Club*	850 Country Club Drive	Banning, CA	92220
Albert A. Chatigny Sr. Community Recreation Center*	1310 Oak Valley Parkway	Beaumont, CA	92223
City of Beaumont**	550 E 6th Street	Beaumont, CA	92223
Noble Creek Community Center*	390 Oak Valley Parkway	Beaumont, CA	92223
City of Blythe**	235 N Broadway	Blythe, CA	92225
City of Calimesa**	908 Park Avenue	Calimesa, CA	92320
City of Canyon Lake**	31516 Railroad Canyon Road	Canyon Lake, CA	92587
City of Cathedral City**	68700 Avenida Lalo Guerrero	Cathedral City, CA	92234
Northgate Community Church*	30010 Date Palm Drive	Cathedral City, CA	92234
Cherry Valley Grange Hall*	10478 Beaumont Avenue	Cherry Valley, CA	92223
City of Coachella*	53462 Enterprise Way	Coachella, CA	92236
Coachella Community Center*	51251 Douma Street	Coachella, CA	92236
Circle City Center*	365 N Main Street	Corona, CA	92880
City of Corona**	400 S Vicentia Avenue	Corona, CA	92882
Corona Public Library*	650 S Main Street	Corona, CA	92882
Corona Senior Center*	921 S Belle Avenue	Corona, CA	92882
Home Gardens County Library*	3785 S Neece Street	Corona, CA	92879
Peppermint Ridge*	825 Magnolia Avenue	Corona, CA	92879
The Shops at Dos Lagos*	2795 Cabot Drive	Corona, CA	92883
Trilogy at Glen Ivy*	24503 Trilogy Parkway	Corona, CA	92883
City of Desert Hot Springs**	11999 Palm Drive	Desert Hot Springs, CA	92240
City of Eastvale**	12363 Limonite Avenue, Suite 910	Eastvale, CA	91752
Eastvale Branch Library*	7447 Scholar Way	Eastvale, CA	92880
Harada Neighborhood Center*	13099 Sixty Fifth Street	Eastvale, CA	92880
City of Hemet**	445 E Florida Avenue	Hemet, CA	92543
Gosch Toyota*	350 Carriage Circle	Hemet, CA	92545
Hemet DPSS*	541 N San Jacinto Street	Hemet, CA	92543
Hemet Public Library*	300 E Latham Avenue	Hemet, CA	92543
Lake Hemet Municipal Water District*	26385 Fairview Avenue	Hemet, CA	92544
Valle Vista Branch Library*	25757 Fairview Avenue	Hemet, CA	92544
West Valley High School*	3401 Mustang Way	Hemet, CA	92545
Idyllwild County Library*	54401 Village Center Drive	Idyllwild, CA	92549
City of Indian Wells**	44950 Eldorado Drive	Indian Wells, CA	92210
City of Indio**	100 Civic Center Mall	Indio, CA	92201
Indio Community Center*	45871 Clinton Street	Indio, CA	92201
Riverside County Office of Education*	47110 Calhoun Street	Indio, CA	92201
Avalon Park Community Center*	2500 Avalon Street	Jurupa Valley, CA	92509
City of Jurupa Valley**	8930 Limonite Avenue	Jurupa Valley, CA	92509
Glen Avon County Library*	9244 Galena Street	Jurupa Valley, CA	92509
Jurupa Community Center*	4810 Pedley Road	Jurupa Valley, CA	92509
La Quinta City Hall**	78495 Calle Tampico	La Quinta, CA	92253
Trilogy at La Quinta*	60750 Trilogy Parkway	La Quinta, CA	92253
City of Lake Elsinore**	130 S Main Street	Lake Elsinore, CA	92530
Lake Elsinore County Library*	600 W Graham Avenue	Lake Elsinore, CA	92530
Lakeland Village Community Center*	16275 Grand Avenue	Lake Elsinore, CA	92530
Outlets at Lake Elsinore*	17600 Collier Avenue, Suite F154a	Lake Elsinore, CA	92530
Mecca County Library*	91260 Sixty Sixth Avenue	Mecca, CA	92254
City of Menifee**	29844 Haun Road	Menifee, CA	92586
Kay Cenicerros Senior Center*	29995 Evans Road	Menifee, CA	92586
Marion V. Ashley Community Center*	25625 Briggs Road	Menifee, CA	92585

*August 16, 2021 - September 13, 2021, Monday - Friday (excluding Holidays), 10:00am to 3:00pm; and Election Day, September 14, 2021, 7:00am to 8:00pm.

**August 16, 2021 - September 13, 2021, during regular city business hours; and Election Day, September 14, 2021, 7:00am to 8:00pm.

BALLOT DROP-OFF LOCATIONS

Dates and hours vary - see below for more info.

Sun City County Library*	26982 Cherry Hills Boulevard	Menifee, CA	92586
Wheatfield Park*	30627 Menifee Road	Menifee, CA	92584
CrossWord Christian Fellowship Church*	21401 Box Springs Road	Moreno Valley, CA	92557
Fire Station 58*	28040 Eucalyptus Avenue	Moreno Valley, CA	92555
Moreno Valley College*	16130 Lasselle Street	Moreno Valley, CA	92551
Moreno Valley DPSS*	12625 Heacock Street	Moreno Valley, CA	92553
Moreno Valley Mall - Former Sears Building*	22500 Town Circle	Moreno Valley, CA	92553
Moreno Valley Senior Center*	25075 Fir Avenue	Moreno Valley, CA	92553
City of Moreno Valley**	14177 Frederick Street	Moreno Valley, CA	92553
City of Murrieta**	1 Town Square	Murrieta, CA	92562
Fire Station #4*	28155 Baxter Road	Murrieta, CA	92563
French Valley Airport*	37600 Sky Canyon Drive	Murrieta, CA	92563
Golf Knolls Recreation Center*	29070 Camino Alba	Murrieta, CA	92563
Murrieta Public Library*	24700 Adams Avenue	Murrieta, CA	92562
Murrieta Youth Center*	40644 California Oaks Road	Murrieta, CA	92562
City of Norco**	2870 Clark Avenue	Norco, CA	92860
Nuview County Library*	29990 Lakeview Avenue	Nuevo, CA	92567
City of Palm Desert**	73510 Fred Waring Drive	Palm Desert, CA	92260
Palm Desert Public Library*	73300 Fred Waring Drive	Palm Desert, CA	92260
Portola Community Center*	45480 Portola Avenue	Palm Desert, CA	92260
Sun City Palm Desert*	38180 Del Webb Boulevard	Palm Desert, CA	92211
City of Palm Springs**	3200 E Tahquitz Canyon Way	Palm Springs, CA	92262
James O. Jessie Desert Highland Unity Center*	480 W Tramview Road	Palm Springs, CA	92262
Camper Resorts of America*	375 E Ramona Expressway	Perris, CA	92571
City of Perris**	101 North D Street	Perris, CA	92570
Mead Valley Library*	21580 Oakwood Street	Perris, CA	92570
Perris DPSS*	201 Redlands Avenue	Perris, CA	92571
City of Rancho Mirage**	69825 Highway 111	Rancho Mirage, CA	92270
Arlanza Community Center*	7950 Philbin Avenue	Riverside, CA	92503
Joyce Jackson Community Center*	5505 Dewey Avenue	Riverside, CA	92504
La Sierra Branch Library*	4600 La Sierra Avenue	Riverside, CA	92505
Lake Mathews Community Room*	16453 El Sobrante Road	Riverside, CA	92503
Marcy Branch Library*	6927 Magnolia Avenue	Riverside, CA	92506
Orange Terrace Community Center*	20010 Orange Terrace Parkway	Riverside, CA	92508
Renck Community Center*	4015 Jackson Street	Riverside, CA	92503
Riverside County Registrar of Voters***	2720 Gateway Drive	Riverside, CA	92507
Ruth Lewis Community Center*	701 Orange Street	Riverside, CA	92501
SSgt. Salvador J. Lara Casa Blanca Library*	2985 Madison Street	Riverside, CA	92504
Stratton Community Center*	2008 Martin Luther King Boulevard	Riverside, CA	92507
Woodcrest County Library*	16625 Krameria Avenue	Riverside, CA	92504
City of Riverside**	3900 Main Street, 7th Floor	Riverside, CA	92501
City of San Jacinto**	595 S San Jacinto Avenue	San Jacinto, CA	92583
San Jacinto Valley Animal Campus*	581 S. Grand Avenue	San Jacinto, CA	92582
City of Temecula**	41000 Main Street	Temecula, CA	92590
Jefferson Recreation Center*	41375 McCabe Court	Temecula, CA	92590
Temecula Community Center*	28816 Pujol Street	Temecula, CA	92590
Temecula Community Recreation Center*	30875 Rancho Vista Road	Temecula, CA	92592
Temecula Public Library*	30600 Pauba Road	Temecula, CA	92592
City of Wildomar**	23873 Clinton Keith Road, Suite 110	Wildomar, CA	92595
Wildomar County Library*	34303 Mission Trail	Wildomar, CA	92595
Francis Domenigoni Community Center*	32665 Haddock Street	Winchester, CA	92596

*August 16, 2021 - September 13, 2021, Monday - Friday (excluding Holidays), 10:00am to 3:00pm; and Election Day, September 14, 2021, 7:00am to 8:00pm.

**August 16, 2021 - September 13, 2021, during regular city business hours; and Election Day, September 14, 2021, 7:00am to 8:00pm.

***The Riverside County Registrar of Voters office ballot drop box is available 24/7 starting August 16, 2021.



EARLY VOTING

AT THE REGISTRAR OF VOTERS OFFICE

2720 Gateway Drive, Riverside, CA 92507

August 16 through September 10
(excluding Holidays)

Monday through Friday
8:00 a.m. to 5:00 p.m.

Saturday, September 4
9:00 a.m. to 4:00 p.m.

The Registrar of Voters office will also be open for the 3 days prior to Election Day

September 11 through September 13
Saturday through Monday

9:00 a.m. to 5:00 p.m.

and

Election Day, September 14
7:00 a.m. to 8:00 p.m.

AT THE FOLLOWING LOCATIONS

September 3 through September 5
Friday through Sunday, 10:00 a.m. to 4:00 p.m.

GALLERIA AT TYLER

1192 Galleria at Tyler
Riverside, CA 92503

Westfield

72-840 Highway 111
Palm Desert, CA 92260



PROMENADE TEMECULA

40820 Winchester Road
Temecula, CA 92591

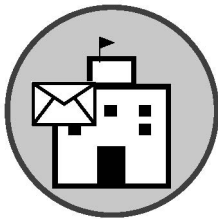

AT POLLING PLACES

September 11 through September 13
Saturday through Monday

9:00 a.m. to 5:00 p.m.

and

Election Day, September 14
7:00 a.m. to 8:00 p.m.

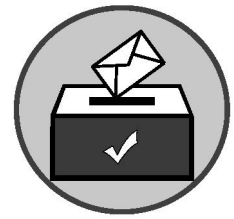

DON'T WAIT IN LINE!

Vote your ballot at home and drop it off in a secure ballot drop-off box available at any of the above locations and more throughout Riverside County.

See the full list of ballot drop-off locations in this Guide or visit www.voteinfo.net for a list of polling places.

HOW TO MARK YOUR OFFICIAL PAPER BALLOT

Please refer to the following instructions on how to properly complete your Official Paper Ballot:

- Completely fill in the oval next to your choice like the example provided.
- Check both front and back of ballot for voting contests.
- Use a black ink pen or marker. Do not use red ink.
- Completely filling in the oval is preferred.
- Vote for no more than the number of votes allowed in each contest (e.g. vote for one, vote for no more than two, etc.).
- Please keep the Vote-by-Mail ballot folded the same way as you received it.

TO MARK YOUR VOTE FILL IN THE OVAL

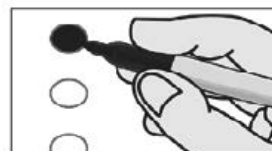

VOTE!!!

IMPORTANT NOTE!

You must fill out and sign the return envelope
for your Vote-by-Mail ballot to be counted.

MAKE YOUR VOTE COUNT...MARK YOUR BALLOT CORRECTLY

EXAMPLE

CORRECT

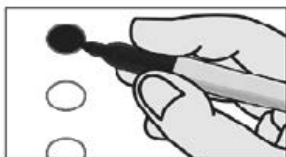

INCORRECT



For a demonstration on marking your ballot, please visit our website at www.voteinfo.net

SAMPLE BALLOT / BOLETA DE MUESTRA

BT-5

CALIFORNIA GUBERNATORIAL RECALL ELECTION / ELECCIÓN DE DESTITUCIÓN DEL GOBERNADOR DE CALIFORNIA RIVERSIDE COUNTY / CONDADO DE RIVERSIDE SEPTEMBER 14, 2021 / 14 DE SEPTIEMBRE DE 2021

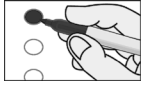

Instructions to Voters: To vote on the recall question, mark the voting target next to the word "YES" or "NO". To vote for a candidate whose name appears on the ballot, mark the voting target next to the candidate's name. To vote for a qualified write-in candidate, write the person's name in the blank space provided for that purpose after the names of the other candidates for the same office and mark the voting target next to the write-in space. Use a black ink pen or marker to mark your ballot. DO NOT USE RED INK.

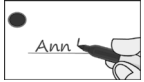

Instrucciones para los Votantes: Para votar ante la pregunta de destitución, marque su preferencia de votación junto a la palabra "SÍ" o "NO". Para votar por un candidato cuyo nombre aparece en la boleta, marque su preferencia de votación junto al nombre del candidato. Para votar por un candidato calificado, escriba el nombre de la persona en el espacio en blanco previsto para ese propósito después de los nombres de los otros candidatos para el mismo cargo y marque su preferencia de votación junto al espacio en blanco. Use un bolígrafo o marcador de tinta negra para marcar su boleta. NO USE TINTA ROJA.

VOTER-NOMINATED OFFICES

All voters, regardless of the party preference they disclosed upon registration, or refusal to disclose a party preference, may vote for any candidate for a voter-nominated office. The party preference, if any, designated by a candidate for a voter-nominated office is selected by the candidate and is shown for the information of the voters only. It does not imply that the candidate is nominated or endorsed by the party or that the party approves of the candidate.

CARGOS NOMINADOS POR LOS VOTANTES

Todos los votantes, independientemente de la preferencia de partido que revelaron al registrarse, o de la negativa a revelar la preferencia de partido, pueden votar por cualquier candidato para un cargo nominado por los votantes. La preferencia de partido, si la hubiera, designada por un candidato para un cargo nominado por los votantes es seleccionada por el candidato y se muestra solo para información de los votantes. No implica que el candidato ha sido nominado o está respaldado por el partido o que el partido aprueba al candidato.

VOTER-NOMINATED OFFICES CARGOS NOMINADOS POR LOS VOTANTES

STATE ESTADO

Shall GAVIN NEWSOM be recalled (removed) from the office of Governor?
¿Debería ser destituido (removido) GAVIN NEWSOM del cargo de Gobernador?

☐ YES / SÍ

☐ NO / NO



To vote for a replacement candidate, turn over this card.
Para votar por un candidato de reemplazo, dé la vuelta a esta tarjeta.



SAMPLE BALLOT / BOLETA DE MUESTRA

VOTER-NOMINATED OFFICES CARGOS NOMINADOS POR LOS VOTANTES			BT-5
STATE ESTADO			
Candidates to succeed GAVIN NEWSOM as Governor if he is recalled: Candidatos a suceder a GAVIN NEWSOM como Gobernador si fuera destituido:			
Vote for One / Vote por Uno			
<input type="radio"/> SARAH STEPHENS Party Preference: Republican Preferencia de Partido: Republicano Pastor Pastora de Iglesia	<input type="radio"/> BRANDON M. ROSS Party Preference: Democratic Preferencia de Partido: Demócrata Physician / Attorney Médico / Abogado	<input type="radio"/> HOLLY L. BAADE Party Preference: Democratic Preferencia de Partido: Demócrata Mother / Business Owner Madre / Propietaria de Negocio	
<input type="radio"/> DENVER STONER Party Preference: Republican Preferencia de Partido: Republicano Deputy Sheriff Sheriff Adjunto	<input type="radio"/> SAM L. GALLUCCI Party Preference: Republican Preferencia de Partido: Republicano Pastor / CEO / Consultant Pastor de Iglesia / Director Ejecutivo / Consultor	<input type="radio"/> ANGELYNE Party Preference: None Preferencia de Partido: Ninguna Entertainer Artista	
<input type="radio"/> JOE M. SYMMON Party Preference: Republican Preferencia de Partido: Republicano Community Volunteer Voluntario de la Comunidad	<input type="radio"/> TED GAINES Party Preference: Republican Preferencia de Partido: Republicano Board of Equalization Member Miembro de la Junta Estatal de Ecuilización	<input type="radio"/> JAMES G. HANINK Party Preference: None Preferencia de Partido: Ninguna Retired Educator Educador Retirado	
<input type="radio"/> MAJOR SINGH Party Preference: None Preferencia de Partido: Ninguna Software Engineer Ingeniero Informático	<input type="radio"/> CAITLYN JENNER Party Preference: Republican Preferencia de Partido: Republicano Businessperson / Entrepreneur Empresaria / Emprendedora	<input type="radio"/> DAVID HILLBERG Party Preference: Republican Preferencia de Partido: Republicano Aircraft Mechanic / Actor Mecánico de Aviones / Actor	
<input type="radio"/> DOUG OSE Party Preference: Republican Preferencia de Partido: Republicano Farmer / Small Businessman Granjero / Empresario de Pequeña Empresa	<input type="radio"/> LEO S. ZACKY Party Preference: Republican Preferencia de Partido: Republicano Businessman / Farmer Hombre de Negocios / Granjero	<input type="radio"/> JEFF HEWITT Party Preference: Libertarian Preferencia de Partido: Libertario Riverside County Supervisor Supervisor del Condado de Riverside	
<input type="radio"/> DAN KAPELOVITZ Party Preference: Green Preferencia de Partido: Verde Criminal Defense Attorney Abogado de Defensa Penal	<input type="radio"/> JENNY RAE LE ROUX Party Preference: Republican Preferencia de Partido: Republicano Business Owner / Mother Propietaria de Negocio / Madre	<input type="radio"/> JOHN R. DRAKE Party Preference: Democratic Preferencia de Partido: Demócrata College Student Estudiante Universitario	
<input type="radio"/> KEVIN K. KAUL Party Preference: None Preferencia de Partido: Ninguna Real Estate Developer Desarrollador Inmobiliario	<input type="radio"/> DAVID LOZANO Party Preference: Republican Preferencia de Partido: Republicano Executive Officer / Attorney Oficial Ejecutivo / Abogado	<input type="radio"/> LARRY A. ELDER Party Preference: Republican Preferencia de Partido: Republicano Broadcaster / Author Locutor / Autor	
<input type="radio"/> CHAUNCEY "SLIM" KILLENS Party Preference: Republican Preferencia de Partido: Republicano Retired Correctional Officer Oficial Correccional Retirado	<input type="radio"/> STEVE CHAVEZ LODGE Party Preference: Republican Preferencia de Partido: Republicano Retired Homicide Detective Detective de Homicidios Retirado	<input type="radio"/> KEVIN PAFFRATH Party Preference: Democratic Preferencia de Partido: Demócrata Financial Educator / Analyst Educador Financiero / Analista	
<input type="radio"/> KEVIN KILEY Party Preference: Republican Preferencia de Partido: Republicano California Legislator Legislador de California	<input type="radio"/> MICHAEL LOEBS Party Preference: None Preferencia de Partido: Ninguna University Lecturer Profesor Universitario	<input type="radio"/> ADAM PAPAGAN Party Preference: None Preferencia de Partido: Ninguna Entertainer Artista	
<input type="radio"/> PATRICK KILPATRICK Party Preference: Democratic Preferencia de Partido: Demócrata Actor / Screenwriter / Producer Actor / Guionista / Productor	<input type="radio"/> DENIS LUCEY Party Preference: None Preferencia de Partido: Ninguna Teacher Maestro	<input type="radio"/> ARMANDO "MANDO" PEREZ-SERRATO Party Preference: Democratic Preferencia de Partido: Demócrata	
<input type="radio"/> ANTHONY TRIMINO Party Preference: Republican Preferencia de Partido: Republicano Entrepreneur / CEO Emprendedor / Director Ejecutivo	<input type="radio"/> DIEGO MARTINEZ Party Preference: Republican Preferencia de Partido: Republicano Businessman Empresario	<input type="radio"/> JOHN COX Party Preference: Republican Preferencia de Partido: Republicano Businessman / Accountant / Father Empresario / Contador / Padre	
<input type="radio"/> JOEL VENTRESCA Party Preference: Democratic Preferencia de Partido: Demócrata Retired Airport Analyst Analista en Aeropuertos Retirado	<input type="radio"/> JEREMIAH "JEREMY" MARCINIAK Party Preference: None Preferencia de Partido: Ninguna	<input type="radio"/> HEATHER COLLINS Party Preference: Green Preferencia de Partido: Verde Business Owner / Hairstylist Dueña de Negocio / Peluquera	
<input type="radio"/> KEVIN L. FAULCONER Party Preference: Republican Preferencia de Partido: Republicano Businessman / Educator Hombre de Negocios / Educador	<input type="radio"/> DANIEL MERCURI Party Preference: Republican Preferencia de Partido: Republicano Father / Business Owner Padre / Propietario de Negocio	<input type="radio"/> DANIEL WATTS Party Preference: Democratic Preferencia de Partido: Demócrata Free Speech Lawyer Abogado Experto en Libertad de Expresión	
<input type="radio"/> RHONDA FURIN Party Preference: Republican Preferencia de Partido: Republicano Nonprofit President Presidenta de Organización Sin Fines de Lucro	<input type="radio"/> JACQUELINE MCGOWAN Party Preference: Democratic Preferencia de Partido: Demócrata Cannabis Policy Advisor Asesora de Políticas Relacionadas al Cannabis	<input type="radio"/> NICKOLAS WILDSTAR Party Preference: Republican Preferencia de Partido: Republicano Musician / Entrepreneur / Father Músico / Emprendedor / Padre	
<input type="radio"/> ROBERT C. NEWMAN II Party Preference: Republican Preferencia de Partido: Republicano Farmer / Psychologist Granjero / Psicólogo	<input type="radio"/> DAVID MOORE Party Preference: None Preferencia de Partido: Ninguna Public School Teacher Maestro de Escuela Pública	<input type="radio"/>	
<input type="radio"/> DENNIS RICHTER Party Preference: None Preferencia de Partido: Ninguna Retail Store Worker Trabajador de Tienda Minorista	<input type="radio"/> DAVID ALEXANDER BRAMANTE Party Preference: Republican Preferencia de Partido: Republicano Realtor / Multifamily Developer Agente Inmobiliario / Desarrollador de Viviendas Multifamiliares	<input type="radio"/>	

VOTER'S INFORMATION GUIDE SECTION

The following pages contain voter information applicable to your ballot which may include the following items:

- **STATEMENT OF REASONS FOR RECALL**
- **ANSWER TO STATEMENT OF REASONS FOR RECALL**
- **STATEMENT OF OFFICER BEING RECALLED**

Statements made on the following pages represent the views of the authors and are not endorsed by the County of Riverside. Internet web site addresses included in any statements are provided by the authors. The County of Riverside assumes no liability for the accuracy or content of web sites listed therein.

The text, grammar, and spelling are as submitted by the authors.

This pamphlet section may not contain a complete list of candidates. A complete list of candidates appears on the Sample Ballot section of this pamphlet.

Estimated Costs to Administer the California Gubernatorial Recall Election

Pursuant to Elections Code section 11108(d), the Department of Finance, in consultation with the Secretary of State and county elections officials, has estimated the costs to administer the recall election of Governor Gavin Newsom to be \$276 million.

For more information relating to the costs of the recall election, please see the Secretary of State's website at: <https://elections.cdn.sos.ca.gov/recalls/dept-finance-letter.pdf>

Party Endorsements – Elections Code § 13302(b)

The County Elections Official shall print a list of all candidates for Voter-Nominated Offices that are endorsed by the following qualified political parties:

LIBERTARIAN PARTY

Jeff Hewitt, Governor

AMERICAN INDEPENDENT PARTY

Larry A. Elder, Governor

**STATEMENT OF REASONS FOR RECALL
FILED BY PROPONENTS SEEKING THE RECALL OF
GAVIN NEWSOM
FROM THE OFFICE OF GOVERNOR**

TO THE HONORABLE GAVIN NEWSOM: Pursuant to section 11020, California Elections Code, the undersigned registered qualified voters of the State of California, hereby give notice, we are the proponents of a recall petition and we intend to seek your recall and removal from the office of Governor in the State of California and to demand election of a successor in that office.

The grounds for this recall are as Follows: Governor Newsom has implemented laws which are detrimental to the citizens of this state and our way of life. Laws he endorsed favor foreign nationals, in our country illegally, over that of our own citizens. People in this state suffer the highest taxes in the nation, the highest homelessness rates, and the lowest quality of life as a result. He has imposed sanctuary state status and fails to enforce immigration laws. He unilaterally over-ruled the will of the people regarding the death penalty. He seeks to impose additional burdens on our state by the following; removing the protections of Proposition 13, rationing our water use, increasing taxes and restricting parental rights. Having no other recourse, we the people have come together to take this action, remedy these misdeeds and prevent further injustices.

PROPONENTS:

Orrin E. Heatlie
Dan Seoane
Michael Netter
Rennie James
Robin McCrea
Christine Abercrombie
Gregory Fougrousse
Jeanne Fougrousse
Linda L. Marshall
Eric Westman

**ANSWER TO STATEMENT OF REASONS FOR RECALL OF
GOVERNOR, GAVIN NEWSOM**

WARNING: THIS UNWARRANTED RECALL EFFORT WILL COST CALIFORNIA TAXPAYERS 81 MILLION DOLLARS! IT IS BEING PUSHED BY POLITICAL EXTREMISTS SUPPORTING PRESIDENT TRUMP'S HATEFUL ATTACKS ON CALIFORNIA.

In 2018 California voters elected Governor Gavin Newsom by historic margins.

As Governor, Newsom is working to 1) increase funding for public education, 2) protect and secure Californians' health and health care, 3) improve water, roads, and bridges, 4) address the challenges of housing affordability and homelessness, and 5) prepare for the threats of wildfires.

Our budget is balanced. Our fiscal reserves are unprecedented. Our economy and employment are historically strong.

Yet a handful of partisan activists supporting President Trump and his dangerous agenda to divide America are trying to overturn the definitive will of California voters and bring Washington's broken government to California with this recall effort.

The last thing California needs is another wasteful special election, supported by those who demonize California's people and attack California's values.

Do not be fooled - California's police officers, firefighters, first responders, public school teachers, health providers, and business leaders all **STRONGLY OPPOSE** this costly recall.

DO NOT HAND OVER YOUR SIGNATURE, YOUR SUPPORT OR YOUR PERSONAL, PRIVATE INFORMATION TO THIS DESTRUCTIVE RECALL SCHEME.

STATEMENT OF OFFICER BEING RECALLED

**GAVIN NEWSOM
OCCUPATION: Governor**

The past year and a half has challenged us all. But Californians met the moment.

Our state followed science and moved aggressively to save lives and help those hardest hit.

Thanks to your collective efforts, California is beating the pandemic.

Californians have some of the best vaccination levels in the country – leaving us better protected against variants than most other states.

Now, California is making a comeback.

I believe California must use this once in a lifetime moment to come together and ensure every resident – regardless of their race or zip code – can benefit from our recovery.

That's why I launched the \$100 billion California Comeback Plan – the biggest economic recovery package in state history.

Two in three Californian families are receiving at least \$600 in direct relief, and 200,000 small businesses will benefit from our relief programs.

We are investing in solutions for our most pressing challenges – homelessness, education, infrastructure and wildfires.

But all of your sacrifice and our state's progress could be put at risk if this recall succeeds.

I ask you to vote No on the recall so we can get back to what matters –our recovery and solving our state's biggest challenges.

Governor Newsom

Language Services

The County of Riverside is making voting easier in 2021!

Some locations will have translated sample ballots available for select precincts that can be used as a reference tool when voting.

You may also request one by calling (800) 733-VOTE (8683), or by visiting www.voteinfo.net. Requests must be received no later than 7 days before the election.

Servicios de Idiomas

¡El Condado de Riverside hace que votar sea más fácil en 2021!

Algunas ubicaciones tendrán boletas de muestra traducidas que estarán disponibles en recintos electorales seleccionados que se podrán usar como una herramienta de referencia al votar.

También puede pedir una llamando al (800) 733-VOTE (8683) o si visita www.voteinfo.net. Las solicitudes deben recibirse a más tardar 7 días antes de la elección.

語言服務

河邊縣在 2021 年簡化了投票流程!

有些地方會翻譯選票範例，讓特定選區用來作為投票時的參考工具。

您也可以透過撥打 (800) 733-VOTE (8683) 或造訪 www.voteinfo.net 索取一份範例。我們接收索取要求的期限至選前 7 天為止。

Dịch Vụ Ngôn Ngữ

Quận Riverside đang nỗ lực để việc bỏ phiếu trở nên dễ dàng hơn vào năm 2021!

Một số địa điểm sẽ dịch sẵn lá phiếu mẫu cho các phân khu bầu cử được chọn, cử tri có thể sử dụng làm công cụ tham khảo khi bỏ phiếu.

Quý vị cũng có thể yêu cầu nhận một lá phiếu mẫu đã dịch sẵn bằng cách gọi điện đến số (800) 733-VOTE (8683) hoặc truy cập www.voteinfo.net. Quý vị phải gửi yêu cầu trước ngày bầu cử ít nhất 7 ngày.

언어 서비스

Riverside 카운티는 2021 년 투표를 용이하게 합니다!

번역된 견본 투표용지가 선정된 선거구의 일부 투표소에 구비되어 투표 시 참조 도구로 사용할 수 있게 됩니다.

(800) 733-VOTE (8683) 으로 전화, 또는 www.voteinfo.net 을 방문하여 요청할 수도 있습니다.요청은 선거 7 일 전까지 접수되어야만 합니다.

Mga Serbisyo sa Wika

Mas padadaliin ng County ng Riverside ang pagboto sa 2021!

Ang ilang lugar ay magkakaroon ng mga sample na balota na isinaling-wika at makukuha sa mga piling presinto na magagamit bilang sanggunian kapag bumoboto.

Maaari ka ring humingi nito sa pamamagitan ng pagtawag sa (800) 733-VOTE (8683), o sa pagbisita sa www.voteinfo.net. Dapat ay matanggap ang mga kahilingan nang hindi lalagpas sa 7 araw bago ang halalan.



Conditional Voter Registration

Did you forget to register or update your voter registration? No Problem! You can register to vote and vote until 8:00 p.m. on Election Day at the Registrar of Voters office or any polling place. This process is called Conditional Voter Registration (CVR) and is commonly referred to as Same Day Voter Registration. Here's how it works:

1. Visit the Registrar of Voters office or any polling place.
2. Complete a voter registration card or register online at RegisterToVote.ca.gov.
3. Vote your ballot.
4. Once the Registrar of Voters processes your registration and determines you are eligible, you will be registered to vote and your ballot will be counted.

To learn more about Conditional Voter Registration, visit vote.ca.gov.

If you have questions regarding Conditional Voter Registration, please call (951) 486-7200 or toll free (800) 773-VOTE (8683).

You may check the status of your voter registration at www.voteinfo.net/AmIRegistered.



California Motor Voter

The California Motor Voter program is making registering to vote at the California Department of Motor Vehicles (DMV) more convenient and secure. All eligible individuals completing driver license or ID card or change of address transactions at the DMV will be registered to vote with the California Secretary of State unless they "opt out" of automatic voter registration.

The California Motor Voter program applies to Californians who are 18 years or older and meet the following criteria:

- A United States citizen and a resident of California.
- Not currently in state or federal prison for the conviction of a felony.
- Not currently found mentally incompetent to vote by a court.

Note: Voter pre-registration is available for those 16 and 17 years of age. Their voter registration will become active automatically when they turn 18.

Before visiting a DMV field office, we recommend making an appointment. Visit <https://www.dmv.ca.gov/portal/dmv/detail/portal/foa/welcome> to get started. You can also use DMV online services (<https://www.dmv.ca.gov/portal/dmv/dmv-online/>) to renew your driver license or ID card or change your address.

If you indicate you're eligible to vote, once you complete your driver license or state ID renewal form transaction online, by mail or in person at the DMV, your voter information is then transmitted securely and electronically to the California Secretary of State.

Please note that drivers with an AB 60 driver's license are not eligible to participate in the California Motor Voter program and are not eligible to vote.

For more information, visit MotorVoter.sos.ca.gov.

To register to vote online, visit RegisterToVote.ca.gov.



Remote Accessible Vote-by-Mail (RAVBM) in Riverside County

For the September 14, 2021 California Gubernatorial Recall Election, all voters will receive a ballot in the mail. Riverside County will begin mailing voters their ballots on August 16th.

You can also vote with Remote Accessible Vote-by-Mail. RAVBM lets you:

- Download, mark, and print your ballot at home
- Use your own assistive technology to read and mark the ballot
- Select the language for your ballot

RAVBM is not “internet voting.” You must print and return your marked ballot.



You must request your RAVBM ballot by September 7th

How to vote from home (accessibly!) with RAVBM:

1. Request an RAVBM ballot access link

Contact the elections office by phone at (951) 486-7200 or (800) 773-VOTE (8683), by email at rovweb@rivco.org, or on the web at www.voteinfo.net.

2. Mark your ballot

Use the access link to open your ballot. Review and mark the ballot on your own computer, with your own assistive technology if needed.

3. Review and print your ballot

Check your ballot and make corrections. Download and print your ballot.

4. Seal and sign the ballot envelope

Put your RAVBM ballot in the envelope you received in the mail. Sign the voter’s declaration (punched holes tell you where to sign). Seal the envelope.

5. Return your ballot



By mail. (Your envelope will include pre-paid postage!)



At any drop box in Riverside County.



At any voting location or at the Riverside County elections office.

Questions? Call Riverside County (800) 773-VOTE (8683)



For voters with disabilities:

Disability Rights California’s Voting Hotline: **1 (888) 569-7955**

VOTER BILL *of* RIGHTS



★ YOU HAVE THE FOLLOWING RIGHTS ★

1. **The right to vote if you are a registered voter.** You are eligible to vote if you are:

- ★ a U.S. citizen living in California
- ★ at least 18 years old
- ★ registered where you currently live
- ★ Not currently serving a state or federal prison term for the conviction of a felony, and
- ★ not currently found mentally incompetent to vote by a court

2. **The right to vote if you are a registered voter even if your name is not on the list.**

You will vote using a provisional ballot. Your vote will be counted if elections officials determine that you are eligible to vote.

3. **The right to vote if you are still in line when the polls close.**

4. **The right to cast a secret ballot** without anyone bothering you or telling you how to vote.

5. **The right to get a new ballot if you have made a mistake**, if you have not already cast your ballot. You can:

Ask an elections official at a polling place for a new ballot,
Exchange your vote-by-mail ballot for a new one at an elections office,
or at your polling place, or
Vote using a provisional ballot.

6. **The right to get help casting your ballot** from anyone you choose, except from your employer or union representative.

7. **The right to drop off your completed vote-by-mail ballot at any polling place** in California.

8. **The right to get election materials in a language other than English** if enough people in your voting precinct speak that language.

9. **The right to ask questions to elections officials about election procedures** and watch the election process. If the person you ask cannot answer your questions, they must send you to the right person for an answer. If you are disruptive, they can stop answering you.

10. **The right to report any illegal or fraudulent election activity** to an elections official or the Secretary of State's office.

SPECIAL NOTICE

- Polls are open from 7:00 a.m. to 8:00 p.m. on the day indicated in the posted county Voter Information Guide.
- Specific instructions on how to vote, including how to cast a provisional ballot, can be obtained from a poll worker or by reading the information mailed to you by your local elections official.
- If you are a newly registered voter, you may be asked to provide appropriate identification or other documentation according to federal law. But please note that every individual has the right to cast a provisional ballot even if he or she does not provide the documentation.
- It is against the law to represent yourself as being eligible to vote unless you meet all of the requirements to vote under federal and state law.
- It is against the law to tamper with voting equipment.

If you believe you have been denied any of these rights, call the Secretary of State's confidential toll-free Voter Hotline at (800) 345-VOTE (8683).



On the web at www.sos.ca.gov



By phone at **(800) 345-VOTE (8683)**



By email at elections@sos.ca.gov

IMPORTANT DATES

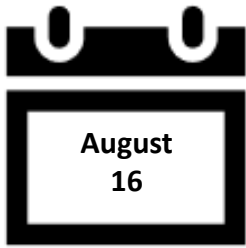

First day you can vote. Each eligible registered voter will begin receiving their ballot by mail beginning this day.

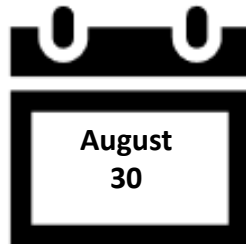

Registration Deadline. Check your registration status online or by calling our office.



Polling Places open for in-person voting from 9:00 a.m. - 5:00 p.m.
145 locations throughout Riverside County.



Election Day!

Mail in or drop off your Vote-by-Mail ballot by today!
Mailed-in ballots must be postmarked by this date and received no later than September 21 to be counted.

In-person voting also available at your assigned Polling Place or the Registrar of Voters office.

Ballot-Drop off locations, Polling Places and the Registrar of Voters office open from 7:00 a.m. - 8:00 p.m.



Do you know someone who is not registered to vote? Need to check your voter registration status?



Check your voter registration status, update your registration information, or register to vote online. Visit www.voteinfo.net for more information.



Request a voter registration card be sent by mail to update your registration information, or to register to vote. Call (951) 486-7200 or (800) 773-VOTE (8683) for more information.

VOTE BY MAIL

THE VOTING PROCESS IS DIFFERENT!

All registered voters in Riverside County will be mailed a ballot in accordance with new legislation recently enacted by the state on the conduct of the recall election.

Return your ballot as soon as possible to ensure that it is included in the first Election Night results!



Return your ballot by mail: If you choose to vote at home, you can return your ballot by mail (no postage required). Ballots returned by mail must be postmarked by Election Day and received by September 21, 2021 to be counted.

Drop off your ballot: You can drop off your ballot at any secure Ballot Drop-Off box, Early Voting location, Polling Place or the Registrar of Voters office. See the list of Ballot Drop-Off locations inside this Guide, or visit our website at www.voteinfo.net for more information.

Remote Accessible Vote by Mail Ballot (RAVBM)

Accessible Vote-by-Mail provides an accessible option for voters to mark their ballots privately and independently. To complete a RAVBM ballot visit www.voteinfo.net. Your completed ballot and signed Oath of the Voter must be returned to the Registrar of Voters office to be counted. Return your RAVBM ballot by mail or at one of our secure Ballot Drop-Off locations.

VOTE IN PERSON

The Riverside County Registrar of Voters recommends that voters only use the Polling Place assigned if absolutely necessary, as the generalized use of in-person voting presents risks to public health and safety in light of the COVID-19 pandemic.

Registrar of Voters	Early Voting Locations	Polling Places
August 16 – September 10 (excluding holidays) Monday - Friday 8:00 a.m. – 5:00 p.m. September 4 Saturday 9:00 a.m. – 4:00 p.m. September 11 – September 13 Saturday - Monday 9:00 a.m. – 5:00 p.m. Election Day, September 14 7:00 a.m. – 8:00 p.m.	September 3 – September 5 Friday - Sunday 10:00 a.m. – 4:00 p.m. At the following locations: Galleria at Tyler Westfield Palm Desert Mall Promenade Temecula	September 11 – September 13 Saturday - Monday 9:00 a.m. – 5:00 p.m. Election Day, September 14 7:00 a.m. – 8:00 p.m. *See the list of locations online at www.voteinfo.net

Are you...

- ♦ Interested in Learning More About the Voting Process?
- ♦ Detail Oriented?
- ♦ A Team Player?
- ♦ A Problem Solver?
- ♦ Motivated to Serve Your Community?



BE AN ELECTION OFFICER



We encourage individuals with bilingual skills in Spanish, Tagalog, Korean, Chinese (Cantonese/Mandarin), Vietnamese, and American Sign Language (ASL) to serve their communities as Election Officers.

Call (951) 486-7341 or (877) 663-9906

FROM



FIRST
CLASS
POSTAGE

PLACE STAMP HERE

DID YOU SIGN YOUR REQUEST?

REGISTRAR OF VOTERS
2724 GATEWAY DRIVE
RIVERSIDE CA 92507-0923



ACCOMMODATIONS FOR VOTERS WITH DISABILITIES

A “YES” or “NO” printed under the disabled symbol/arrow on the back cover of this guide indicates whether or not your nearest polling place is accessible to physically disabled voters. Please be advised of the following alternate ways you may cast your ballot.

- **By Mail** - Your ballot must be received at the Registrar of Voters office no later than 8:00 p.m. on Election Day or be postmarked on or before Election Day and received no later than seven days after Election Day to be counted. You may request a Vote-by-Mail ballot for all future Elections. Simply contact the Registrar of Voters office by calling (951) 486-7200, (800) 773-VOTE (8683), California Relay Service (Dial 711).
- **Early Voting** - You may vote at the Registrar of Voters office located at 2720 Gateway Drive, Riverside, CA 92507, August 16 - September 10 (excluding Holidays), Monday through Friday, 8:00 a.m. to 5:00 p.m.; Saturday, September 4, 9:00 a.m. to 4:00 p.m. The Registrar of Voters office will also be open for the 3 days prior to Election Day, Saturday, September 11 through Monday, September 13, from 9:00 a.m. to 5:00 p.m.; and Election Day, September 14, 7:00 a.m. to 8:00 p.m. Please visit our website at www.voteinfo.net for additional early voting locations and information.
- **Curbside Voting on Election Day** - If you are unable to enter the location due to a physical disability, you may request Curbside Voting at any polling place. Curbside Voting doorbells may be available at some polling places. If you require Curbside Voting assistance you may call (877) 663-9906 before going to a polling place and/or when you arrive at the facility. An Election Officer will be contacted prior to your arrival to meet you at the curb.
- **Large Print State Voter Information Guide** - If you prefer a large print State Voter Information Guide, you may request one by contacting the California Secretary of State's office at (800) 345-VOTE (8683), or by contacting the Registrar of Voters office at (951) 486-7200, (800) 773-VOTE (8683), California Relay Service (Dial 711).
- **Disability Rights California** will operate a statewide hotline on September 14, Election Day, from 7:00 a.m. to 8:00 p.m. The phone number is (888) 569-7955.

REGISTRAR OF VOTERS
2724 GATEWAY DRIVE
RIVERSIDE, CA 92507-0918



NONPROFIT
U.S. POSTAGE
PAID
Registrar of Voters
Riverside

REQUEST TRANSLATED ELECTION MATERIAL
VOTER INFORMATION:

NAME AS REGISTERED

RESIDENCE ADDRESS AS REGISTERED

CITY STATE ZIP

MAIL MATERIALS TO:

ADDRESS (IF DIFFERENT)

CITY STATE ZIP

I declare, under penalty of perjury, that the information provided is true and correct to the best of my knowledge.

**SIGNATURE
REQUIRED**

SIGNATURE OF VOTER

DATE

33-BCov 9-14-2021

Translated election materials are available for select precincts. If you would like to receive materials in another language, complete and return this postcard to the Registrar of Voters office. Translated materials will also be available at the Registrar of Voters office and at all polling places.

I wish to receive election materials in:

☐ Español-Spanish

I wish to receive translated reference ballots in: (select one only)

☐ 한국어 - Korean

☐ Tiếng Việt - Vietnamese

☐ Tagalog - Tagalog

☐ 中文 - Chinese

↓ POSTMASTER DELIVER TO ↓

**OPT-IN TO VIEW YOUR
COUNTY VOTER INFORMATION
GUIDE ONLINE!**

**You can view all future
County Voter Information Guides
online with 24/7 access at your
convenience.**

**It's easy and great for the
environment.**

Please visit our website at www.voteinfo.net
or call (951) 486-7200 or (800) 773-VOTE (8683)

**BALLOT
TYPE** 005

VOTE EARLY

IT'S QUICK

IT'S EASY

IT'S CONVENIENT

GET OUT OF LINE ON ELECTION DAY!

VOTE-BY-MAIL

↓ LOCATION OF YOUR POLLING PLACE ↓



ACCESS?

