



Registrar of Voters

11-Day Vote Centers
Open October 29 to November 8

4-Day Vote Centers
Open November 5 to November 8

All Vote Centers
Open Election Day, November 8
7:00 a.m. to 8:00 p.m.

Check Vote Center
Locations and Hours
at www.voteinfo.net



Registration Deadline
October 24, 2022



Quick • Easy • Convenient

This election, every active registered voter will automatically receive a Vote-by-Mail ballot in the mail.

Additional Information Inside



Request Language Assistance
Submit form on Back Cover to receive election material translated in available selected languages.

AVISO IMPORTANTE
Una traducción en Español de esta Guía de Información del Condado Para el Votante puede obtenerse en la oficina del Registro de Votantes llamando al (951) 486- 7200 o (800) 773-VOTE (8683) o visite nuestro sitio web www.voteinfo.net

Consolidated General Election

Tuesday, November 8, 2022
County Voter Information Guide



COUNTY OF RIVERSIDE REGISTRAR OF VOTERS
2720 Gateway Drive, Riverside, CA 92507-0918
(951) 486-7200 • (800) 773-VOTE (8683) • California Relay Service (Dial 711)
Mailing Address: 2724 Gateway Drive, Riverside, CA 92507-0918
www.voteinfo.net

THIS ELECTION VOTING IS DIFFERENT



VOTE-BY-MAIL

Vote at home using your Vote-By-Mail ballot

No Postage Required

Quick, easy, convenient...

from the comfort of your home!

OR

BALLOT DROP-OFF LOCATION

**at the Registrar of Voters Office or at
Ballot Drop-off locations in Riverside County**

No Postage Required

See inside...

for a list of Drop-off locations and hours throughout Riverside County!



OR

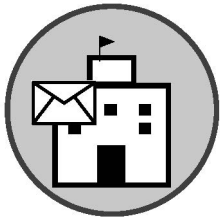

VOTE CENTERS

**Beat the lines and vote early in-person at any of the 11-day or 4-day
Vote Centers in Riverside County, including Election Day.**

Election Day, November 8, 7:00 a.m. to 8:00 p.m.

See inside...

for a list of Vote Center locations and hours throughout Riverside County!

For more information visit www.voteinfo.net
or call (951) 486-7200 or (800) 773-VOTE (8683)

REBECCA SPENCER
Registrar of Voters



ART TINOCO
Assistant Registrar of Voters

REGISTRAR OF VOTERS
COUNTY OF RIVERSIDE

Dear Riverside County Voter,

Election Day is November 8, 2022. This County Voter Information Guide provides ballot marking instructions, candidate information and other important election information that you should review before you vote. You may mark your selections on your Sample Ballot and take it with you to any Vote Center for easy reference. Each eligible registered voter for the November 8, 2022, Consolidated General Election will receive a ballot by mail beginning Tuesday, October 11, 2022.

Voters can verify their voter registration at voterstatus.sos.ca.gov or register to vote at registertovote.ca.gov.

- Your Vote-by-Mail ballot may be returned at any secure Ballot Drop-off location that will be available beginning October 11, 2022, or via USPS (no postage required).
- You may drop off your voted ballot at any designated Ballot Drop-off location or Vote Center in Riverside County before Election Day. Please visit www.voteinfo.net for a list of participating locations and hours, or you may call our office at the numbers listed.
- For your ballot to count, it must be in the possession of the Riverside County Registrar of Voters or an elections official at any Vote Center, Ballot Drop-off location, or Polling Place within the state by the close of polls on Election Day, November 8, 2022. Your ballot will also count if it is postmarked on or before Election Day and received no later than seven days after Election Day.
- You may track your ballot by registering at WheresMyBallot.sos.ca.gov.

All Vote Centers, including the Registrar of Voters office, will be open on Election Day, November 8, from 7:00 a.m. to 8:00 p.m. Please feel free to contact the Riverside County Registrar of Voters at (951) 486-7200 with any questions or concerns regarding the upcoming November 8, 2022, Consolidated General Election.

Thank you for your continued participation and support in making democracy work.

Sincerely,

REBECCA SPENCER
Registrar of Voters

Elections in California

The Top Two Candidates Open Primary Act requires that all candidates for a voter-nominated office be listed on the same ballot. Voter-nominated offices include state legislative offices, U.S. congressional offices, and state constitutional offices.

In both the open primary and general elections, you can vote for any candidate regardless of what party preference you indicated on your voter registration form. In the primary election, the two candidates receiving the most votes—regardless of party preference—move on to the general election. If a candidate receives a majority of the vote (at least 50 percent + 1), a general election still must be held.

California's open primary system does not apply to candidates running for U.S. President, county central committee, or local offices.

Write-in candidates for voter-nominated offices can still run in the primary election. However, a write-in candidate can only move on to the general election if the candidate is one of the top two vote-getters in the primary election. Additionally, there is no independent nomination process for a general election.

California law requires the following information to be printed in this guide.

Voter-Nominated Offices

Political parties are not entitled to formally nominate candidates for voter-nominated offices at the primary election. A candidate nominated for a voter-nominated office at the primary election is the nominee of the people and not the official nominee of any party at the general election. A candidate for nomination to a voter-nominated office shall have their qualified party preference, or lack of qualified party preference, stated on the ballot, but the party preference designation is selected solely by the candidate and is shown for the information of the voters only. It does not mean the candidate is nominated or endorsed by the party designated, or that there is an affiliation between the party and candidate, and no candidate nominated by the voters shall be deemed to be the officially nominated candidate of any political party. In the county voter information guide, parties may list the candidates for voter-nominated offices who have received the party's official endorsement.

Any voter may vote for any candidate for a voter-nominated office, if they meet the other qualifications required to vote for that office. The top two vote-getters at the primary election move on to the general election for the voter-nominated office even if both candidates have specified the same party preference designation. No party is entitled to have a candidate with its party preference designation move on to the general election, unless the candidate is one of the two highest vote-getters at the primary election.

Nonpartisan Offices

Political parties are not entitled to nominate candidates for nonpartisan offices at the primary election, and a candidate at the primary election is not the official nominee of any party for the specific office at the general election. A candidate for nomination to a nonpartisan office may not designate their party preference, or lack of party preference, on the ballot. The top two vote-getters at the primary election move on to the general election for the nonpartisan office.

VOTE CENTER LOCATIONS

Dates and hours vary - see below for more info.

Cottonwood Elementary School**	Library	44260 Sage Road	Aguanga, CA	92536
First Missionary Baptist Church*	Fellowship Hall	332 N Allen Street	Banning, CA	92220
Sun Lakes Country Club**	North Clubhouse	545 Twin Hills Drive	Banning, CA	92220
Albert Chatigny Community Center**	Gym	1310 Oak Valley Parkway	Beaumont, CA	92223
Beaumont Civic Center*	Gymnasium	550 E 6th Street	Beaumont, CA	92223
Elks Post 1839**	Lodge Room	1465 E 6th Street	Beaumont, CA	92223
Weaver Mortuary & Crematory**	Chapel	1177 Beaumont Avenue	Beaumont, CA	92223
Bermuda Dunes Community Service Center*	Multi-Purpose Room	78400 Forty Second Avenue	Bermuda Dunes, CA	92203
Zion Lutheran Church**	Multi-Purpose Room	721 E Chanslor Way	Blythe, CA	92225
Norton Younglove Senior Center**	Large Main Room	908 Park Avenue	Calimesa, CA	92320
Canyon Lake City Hall**	Meeting Room	31516 Railroad Canyon Road	Canyon Lake, CA	92587
Cathedral City Hall*	Study Session Room	68700 Avenida Lalo Guerrero	Cathedral City, CA	92234
Cathedral City Library**	Community Room	33520 Date Palm Drive	Cathedral City, CA	92234
Northgate Community Church**	Rooms 1, 2 & 3	30010 Date Palm Drive	Cathedral City, CA	92234
Riverside County Fire Station #22**	Bay Area	10055 Avenida Miravilla	Cherry Valley, CA	92223
Coachella Branch Library*	Program Room	1500 6th Street	Coachella, CA	92236
Coachella Community Center**	Bagdouma Park / Main Room	51251 Douma Street	Coachella, CA	92236
Circle City Center*	Game Room	365 N Main Street	Corona, CA	92880
Corona Public Library**	Francis Aldama Martinez Room	650 S Main Street	Corona, CA	92882
Corona Senior Center**	R & R Room	921 S Belle Avenue	Corona, CA	92882
Corona High School**	Theater Foyer	1150 W 10th Street	Corona, CA	92882
Covenant Life Christian Fellowship**	Crossover - Youth Center	211 East Sixth Street	Corona, CA	92879
Home Gardens Library**	Community Room	3785 S Neece Street	Corona, CA	92879
Islamic Society of Corona**	Multi-Purpose Room	465 Santana Way	Corona, CA	92881
Lee Pollard High School**	Lion's Den	185 Magnolia Avenue	Corona, CA	92879
Luiseno Elementary School**	Gymnasium	13500 Mountain Road	Corona, CA	92883
Peppermint Ridge*	Angel Hall	825 Magnolia Avenue	Corona, CA	92879
Santiago High School**	Theatre Foyer	1395 Foothill Parkway	Corona, CA	92881
Trilogy at Glen Ivy**	Pacific Crest Lodge - Lounge	24503 Trilogy Parkway	Corona, CA	92883
Desert Hot Springs Library*	Community Room	14380 Palm Drive	Desert Hot Springs, CA	92240
Desert Hot Springs Senior Center**	West Room	11777 West Drive	Desert Hot Springs, CA	92240
Eastvale City Hall**	City Council Chamber	12363 Limonite Avenue, Suite 910	Eastvale, CA	91752
Eleanor Roosevelt High School**	Library	7447 Scholar Way	Eastvale, CA	92880
Harada Neighborhood Center*	Activity Room C	13099 65th Street	Eastvale, CA	92880
Rosa Parks Elementary School**	Multi-Purpose Room	13830 Whispering Hills Drive	Eastvale, CA	92880
Bautista Creek Elementary School**	Multi-Purpose Room	441 N Lake Street	Hemet, CA	92544
Calvary Chapel Hemet**	Fellowship Hall	26121 Hemet Street	Hemet, CA	92544
Hemet DPSS**	Community Room	541 N San Jacinto Street	Hemet, CA	92543
Hemet Public Library*	Conference Room	300 E Latham Avenue	Hemet, CA	92543
Tahquitz High School**	Multi-Purpose Room	4425 Titan Trail	Hemet, CA	92545
Valle Vista Community Center**	Room 3	43935 Acacia Avenue	Hemet, CA	92544
West Valley High School**	A162 & A163	3401 Mustang Way	Hemet, CA	92545
Community First Church of God**	Fellowship Hall	31371 Highway 74	Homeland, CA	92548
Idyllwild Library**	Community Room	54401 Village Center Drive	Idyllwild, CA	92549
Indian Wells City Hall**	Council Chambers	44950 Eldorado Drive	Indian Wells, CA	92210
Desert Theatreworks**	Theatre	45175 Fargo Street	Indio, CA	92201
Indio Corporate Yard*	Lobby	83101 Avenue 45	Indio, CA	92201
Indio Library**	Community Room	200 Civic Center Mall	Indio, CA	92201
Riverside County Office of Education**	Conference Room 126 & 127	47110 Calhoun Street	Indio, CA	92201
Shadow Hills High School**	Gym Foyer	39225 Jefferson Street	Indio, CA	92203
California Family Life Center**	Gym	5656 Mission Boulevard	Jurupa Valley, CA	92509
Eddie Dee Smith Senior Center**	Event Room	5888 Mission Boulevard	Jurupa Valley, CA	92509
Glen Avon Library*	Community Room	9244 Galena Street	Jurupa Valley, CA	92509
Jurupa Community Center**	Community Room	4810 Pedley Road	Jurupa Valley, CA	92509
Riverside County Animal Services**	Training Center	6851 Van Buren Boulevard	Jurupa Valley, CA	92509
The Cove - Jurupa Aquatic Center**	Multi-Purpose Room	4310 Camino Real	Jurupa Valley, CA	92509
Colonel Mitchell Paige Middle School**	Multi-Purpose Room	43495 Palm Royale Drive	La Quinta, CA	92253
La Quinta City Hall*	Study Session Room	78495 Calle Tampico	La Quinta, CA	92253
Trilogy at La Quinta**	Mariposa Conference Room	60750 Trilogy Parkway	La Quinta, CA	92253
Canyon Lake Middle School**	Multi-Purpose Room	33005 Canyon Hills Road	Lake Elsinore, CA	92532
Lake Community Center*	Community Room	310 W Graham Avenue	Lake Elsinore, CA	92530
Lakeland Village Community Center**	Dance Room	16275 Grand Avenue	Lake Elsinore, CA	92530
Lakeside High School**	Library	32593 Riverside Drive	Lake Elsinore, CA	92530
Outlets at Lake Elsinore**	Building F, F154b	17600 Collier Avenue, Suite A100	Lake Elsinore, CA	92530

*October 29, 2022 - November 7, 2022, 9:00am - 5:00pm. Election Day, November 8, 2022, 7:00am - 8:00pm.

**November 5, 2022 - November 7, 2022, 9:00am - 5:00pm. Election Day, November 8, 2022, 7:00am - 8:00pm.

VOTE CENTER LOCATIONS

Dates and hours vary - see below for more info.

Mecca County Library**	Community Room	91260 Sixty Sixth Avenue	Mecca, CA	92254
Boulder Ridge Elementary School**	Multi-Purpose Room	27327 Junipero Road	Menifee, CA	92585
Calvary Chapel Romoland**	Overflow Room	27912 Adams Avenue	Menifee, CA	92585
Kay Cenicerios Senior Center**	North Annex	29995 Evans Road	Menifee, CA	92586
Menifee Library*	Community Room	28798 La Piedra Road	Menifee, CA	92584
Romoland Elementary School**	Multi-Purpose Room	25890 Antelope Road	Menifee, CA	92585
Sun City Civic Association**	Webb Hall	26850 Sun City Boulevard	Menifee, CA	92586
Sun City Library**	Community Room	26982 Cherry Hills Boulevard	Menifee, CA	92586
Bear Valley Elementary School**	Library	26125 Fir Avenue	Moreno Valley, CA	92555
Cottonwood Golf Center**	Meeting Room	13671 Frederick Street	Moreno Valley, CA	92553
CrossWood Christian Church*	Court / Gym	21401 Box Springs Road	Moreno Valley, CA	92557
Honey Hollow Elementary School**	Room 29	11765 Honey Hollow Drive	Moreno Valley, CA	92557
Lasselle Elementary School**	Multi-Purpose Room	26446 Krameria Avenue	Moreno Valley, CA	92555
Moreno Valley Senior Center**	Room 1 & 2	25075 Fir Avenue	Moreno Valley, CA	92553
Palm Middle School**	Library	11900 Slawson Avenue	Moreno Valley, CA	92557
Paso De Lago Homeowners Association**	Clubhouse / Ballroom	14900 Vinehill Street	Moreno Valley, CA	92553
Sunnymead Elementary School**	Library	24050 Dracaea Avenue	Moreno Valley, CA	92553
Towngate Elementary School**	Library A114	22480 Dracaea Avenue	Moreno Valley, CA	92553
Vista Heights Middle School**	Multi-Purpose Room	23049 Old Lake Drive	Moreno Valley, CA	92557
Alta Murrieta Elementary School**	Multi-Purpose Room	39475 Whitewood Road	Murrieta, CA	92563
Avaxat Elementary School**	Multi-Purpose Room	24300 Las Brisas Road	Murrieta, CA	92562
Cole Canyon Elementary School**	Multi-Purpose Room	23750 Via Alisol	Murrieta, CA	92562
Dorothy McElhinney Middle School**	Teacher Lounge	35125 Briggs Road	Murrieta, CA	92563
Fire Station #4*	Training Room	28155 Baxter Road	Murrieta, CA	92563
Monte Vista Elementary School**	Multi-Purpose Room	37420 Via Mira Mosa	Murrieta, CA	92563
Murrieta Public Library**	Community Room	24700 Adams Avenue	Murrieta, CA	92562
Riverside County Office of Education Murrieta Office**	Lobby	38670 Sky Canyon Drive #200	Murrieta, CA	92563
Tovashal Elementary School**	Multi-Purpose Room	23801 Saint Raphael Drive	Murrieta, CA	92562
Norco Community Center**	Game Room	3900 Acacia Avenue	Norco, CA	92860
Norco Library**	Community Room	3240 Hamner Avenue	Norco, CA	92860
Nuview Library**	Community Room	29990 Lakeview Avenue	Nuevo, CA	92567
Fountains at the Carlotta**	Town Center Auditorium	41505 Carlotta Drive	Palm Desert, CA	92211
Palm Desert Community Center**	Gymnasium	43900 San Pablo Avenue	Palm Desert, CA	92260
Palm Desert Greens*	Recreation Center	73750 Country Club Drive	Palm Desert, CA	92260
Portola Community Center**	Multi-Purpose Room	45480 Portola Avenue	Palm Desert, CA	92260
Demuth Community Center*	Gymnasium	3601 E Mesquite Avenue	Palm Springs, CA	92264
James O. Jessie Desert Highland Unity Center**	Gymnasium	480 W Tramview Road	Palm Springs, CA	92262
Palm Springs Public Library**	Learning Center	300 S Sunrise Way	Palm Springs, CA	92262
Bob Glass Gym*	Community Room	101 North D Street	Perris, CA	92570
Mead Valley Community Center**	Banquet Hall	21091 Rider Street	Perris, CA	92570
Perris DPSS**	Community Room	201 Redlands Avenue	Perris, CA	92571
Sky View Elementary School**	Multi-Purpose Room	625 Mildred Street	Perris, CA	92570
Triple Crown Elementary School**	Multi-Purpose Room	530 E Orange Avenue	Perris, CA	92571
Rancho Mirage Library**	Annenberg Room	71100 Highway 111	Rancho Mirage, CA	92270
The River**	A103	71800 Highway 111	Rancho Mirage, CA	92270
Arlanza Community Center**	Conference Room	7950 Philbin Avenue	Riverside, CA	92503
Arlington Library**	Community Room	9556 Magnolia Avenue	Riverside, CA	92503
Christian Life Center**	Fellowship Hall	9085 California Avenue	Riverside, CA	92503
Galleria at Tyler*		1299 Galleria at Tyler	Riverside, CA	92503
Highgrove Library**	Community Room	530 Center Street	Riverside, CA	92507
Janet Goeske Senior Center**	Bob Buster Room	5257 Sierra Street	Riverside, CA	92504
Joyce Jackson Community Center**	Multi-Purpose Room	5505 Dewey Avenue	Riverside, CA	92504
La Sierra Community Center**	Multi-Purpose Room	5215 La Sierra Avenue	Riverside, CA	92505
Lake Mathews Community Room**	Community Room	16453 El Sobrante Road	Riverside, CA	92503
Lake Mathews Elementary School**	Multi-Purpose Room	12252 Blackburn Road	Riverside, CA	92503
Orange Terrace Community Center**	Ballroom	20010 Orange Terrace Parkway	Riverside, CA	92508
Orrenmaa Elementary School**	Room 29	3350 Fillmore Street	Riverside, CA	92503
Riverside County Office of Education*	Lobby	2100 E Alessandro Boulevard	Riverside, CA	92508
Riverside County Registrar of Voters***	Lobby	2720 Gateway Drive	Riverside, CA	92507
Riverside Main Library**	Community Room	3900 Mission Inn Avenue	Riverside, CA	92501
Springbrook Clubhouse**	Hall Way	1011 Orange Street	Riverside, CA	92501
SSgt. Salvador J. Lara Casa Blanca Library**	Community Center Room	2985 Madison Street	Riverside, CA	92504

*October 29, 2022 - November 7, 2022, 9:00am - 5:00pm. Election Day, November 8, 2022, 7:00am - 8:00pm.

**November 5, 2022 - November 7, 2022, 9:00am - 5:00pm. Election Day, November 8, 2022, 7:00am - 8:00pm.

***October 11, 2022 - November 7, 2022, Monday - Friday (excluding Holidays), 8:00am - 5:00pm; October 29, 2022 - October 30, 2022, 9:00am - 5:00pm; November 5, 2022 - November 6, 2022, 9:00am - 5:00pm; Election Day, November 8, 2022, 7:00am - 8:00pm.

VOTE CENTER LOCATIONS

Dates and hours vary - see below for more info.

University of California Riverside - UCR**	Alumni Dining Room	3701 Canyon Crest Drive	Riverside, CA	92507
Woodcrest Library**	Community Room	16625 Krameria Avenue	Riverside, CA	92504
Ysmael Villegas Community Center**	Dance Room	3091 Esperanza Street	Riverside, CA	92504
Mountain View Alternative High School**	Gym	1000 N Ramona Boulevard	San Jacinto, CA	92582
San Jacinto Community Center**	Lobby	625 S Pico Street	San Jacinto, CA	92583
Valley Wide Recreation & Park District*	Game Room	901 W Esplanade Avenue	San Jacinto, CA	92582
Jefferson Recreation Center**	Main Classroom	41375 McCabe Court	Temecula, CA	92590
MSJC Temecula Valley Campus**	Dining Area / Cafe	41888 Motor Car Parkway	Temecula, CA	92591
Promenade Temecula*		40820 Winchester Road	Temecula, CA	92591
Riverside County Fire Station 96**	Bay Area	37700 Glen Oaks Road	Temecula, CA	92592
Temecula Community Center**	Multi-Purpose Room	28816 Pujol Street	Temecula, CA	92590
Temecula Middle School**	Classroom 904 & 905	42075 Meadows Parkway	Temecula, CA	92592
Temecula Public Library**	Foyer	30600 Pauba Road	Temecula, CA	92592
Vail Ranch Middle School**	Multi-Purpose Room	33340 Camino Piedra Rojo	Temecula, CA	92592
Jack Ivey Ranch HOA**	Clubhouse Library	74580 Varner Road	Thousand Palms, CA	92276
VFW Post 1508**	Meeting Hall	21180 Waite Street	Wildomar, CA	92595
Wildomar City Hall*	Council Chambers	23873 Clinton Keith Road	Wildomar, CA	92595
Wildomar Library**	Community Room	34303 Mission Trail	Wildomar, CA	92595
Francis Domenigoni Community Center**	Gymnasium	32665 Haddock Street	Winchester, CA	92596
Susan LaVorgna Elementary School**	Assistant Principal's Office	31777 Algarve Avenue	Winchester, CA	92596

*October 29, 2022 - November 7, 2022, 9:00am - 5:00pm. Election Day, November 8, 2022, 7:00am - 8:00pm.

**November 5, 2022 - November 7, 2022, 9:00am - 5:00pm. Election Day, November 8, 2022, 7:00am - 8:00pm.

BALLOT DROP-OFF LOCATIONS

Dates and hours vary - see below for more info.

City of Banning**	99 E Ramsey Street	Banning, CA	92220
Albert Chatigny Community Center*	1310 Oak Valley Parkway	Beaumont, CA	92223
City of Beaumont**	550 E 6th Street	Beaumont, CA	92223
Bermuda Dunes Community Service Center*	78400 Forty Second Avenue	Bermuda Dunes, CA	92203
City of Blythe**	235 N Broadway	Blythe, CA	92225
City of Calimesa**	908 Park Avenue	Calimesa, CA	92320
City of Canyon Lake**	31516 Railroad Canyon Road	Canyon Lake, CA	92587
Cathedral City Library*	33520 Date Palm Drive	Cathedral City, CA	92234
City of Cathedral City**	68700 Avenida Lalo Guerrero	Cathedral City, CA	92234
City of Coachella**	53462 Enterprise Way	Coachella, CA	92236
Circle City Center*	365 N Main Street	Corona, CA	92880
City of Corona**	400 S Vicentia Avenue	Corona, CA	92882
Corona High School*	1150 W 10th Street	Corona, CA	92882
Corona Public Library*	650 S Main Street	Corona, CA	92882
Corona Senior Center*	921 S Belle Avenue	Corona, CA	92882
Covenant Life Christian Fellowship*	211 E 6th Street	Corona, CA	92879
Home Gardens Library*	3785 S Neece Street	Corona, CA	92879
Islamic Society of Corona*	465 Santana Way	Corona, CA	92881
City of Desert Hot Springs**	11999 Palm Drive	Desert Hot Springs, CA	92240
City of Eastvale**	12363 Limonite Avenue, Suite 910	Eastvale, CA	91752
Eastvale Community Center*	13820 Schleisman Road	Eastvale, CA	92880
Harada Neighborhood Center*	13099 65th Street	Eastvale, CA	92880
Center for Spiritual Living*	40450 Stetson Avenue	Hemet, CA	92544
City of Hemet**	445 E Florida Avenue	Hemet, CA	92543
Hemet DPSS*	541 N San Jacinto Street	Hemet, CA	92543
Hemet Public Library*	300 E Latham Avenue	Hemet, CA	92543
Valle Vista Community Center*	43935 Acacia Avenue	Hemet, CA	92544
Idyllwild County Library*	54401 Village Center Drive	Idyllwild, CA	92549
City of Indian Wells**	44950 Eldorado Drive	Indian Wells, CA	92210
City of Indio**	100 Civic Center Mall	Indio, CA	92201
Desert Theatreworks*	45175 Fargo Street	Indio, CA	92201
Indio Community Center*	45871 Clinton Street	Indio, CA	92201
City of Jurupa Valley**	8930 Limonite Avenue	Jurupa Valley, CA	92509
Eddie Dee Smith Senior Center*	5888 Mission Boulevard	Jurupa Valley, CA	92509
Glen Avon Library*	9244 Galena Street	Jurupa Valley, CA	92509
La Quinta City Hall**	78495 Calle Tampico	La Quinta, CA	92253
Trilogy at La Quinta*	60750 Trilogy Parkway	La Quinta, CA	92253
City of Lake Elsinore**	130 S Main Street	Lake Elsinore, CA	92530
Lakeland Village Community Center*	16275 Grand Avenue	Lake Elsinore, CA	92530
Outlets at Lake Elsinore*	17600 Collier Avenue, Suite A100	Lake Elsinore, CA	92530
Mecca Library*	91260 Sixty Sixth Avenue	Mecca, CA	92254
City of Menifee**	29844 Haun Road	Menifee, CA	92586

*October 11 - November 7, 2022, Monday - Friday (excluding Holidays), 10:00am to 3:00pm; and Election Day, November 8, 2022, 7:00am to 8:00pm.

**October 11 - November 7, 2022, during regular city business hours; and Election Day, November 8, 2022, 7:00am to 8:00pm.

BALLOT DROP-OFF LOCATIONS

Dates and hours vary - see below for more info.

Marion V. Ashley Community Center*	25625 Briggs Road	Menifee, CA	92585
Menifee Library*	28798 La Piedra Road	Menifee, CA	92584
Sun City Library*	26982 Cherry Hills Boulevard	Menifee, CA	92586
Cottonwood Golf Center*	13671 Frederick Street	Moreno Valley, CA	92553
CrossWord Christian Church*	21401 Box Springs Road	Moreno Valley, CA	92557
Moreno Valley DPSS*	12625 Heacock Street	Moreno Valley, CA	92553
Moreno Valley Senior Center*	25075 Fir Avenue	Moreno Valley, CA	92553
Paso De Lago Homeowners Association*	14900 Vinehill Street	Moreno Valley, CA	92553
Vista Heights Middle School*	23049 Old Lake Road	Moreno Valley, CA	92557
City of Moreno Valley**	14177 Frederick Street	Moreno Valley, CA	92553
City of Murrieta**	1 Town Square	Murrieta, CA	92562
Fire Station #4*	28155 Baxter Road	Murrieta, CA	92563
Monte Vista Elementary School*	37420 Via Mira Mosa	Murrieta, CA	92563
Murrieta Public Library*	24700 Adams Avenue	Murrieta, CA	92562
City of Norco**	2870 Clark Avenue	Norco, CA	92860
City of Palm Desert**	73510 Fred Waring Drive	Palm Desert, CA	92260
Palm Desert Community Center*	43900 San Pablo Avenue	Palm Desert, CA	92260
City of Palm Springs**	3200 E Tahquitz Canyon Way	Palm Springs, CA	92262
James O. Jessie Desert Highland Unity Center*	480 W Tramview Road	Palm Springs, CA	92262
City of Perris**	101 North D Street	Perris, CA	92570
Mead Valley Community Center*	21091 Rider Street	Perris, CA	92570
Perris DPSS*	201 Redlands Avenue	Perris, CA	92571
City of Rancho Mirage**	69825 Highway 111	Rancho Mirage, CA	92270
Arlanza Community Center*	7950 Philbin Avenue	Riverside, CA	92503
Highgrove Library*	530 Center Street	Riverside, CA	92507
Joyce Jackson Community Center*	5505 Dewey Avenue	Riverside, CA	92504
Marcy Branch Library*	6927 Magnolia Avenue	Riverside, CA	92506
Orange Terrace Community Center*	20010 Orange Terrace Parkway	Riverside, CA	92508
Renck Community Center*	4015 Jackson Street	Riverside, CA	92503
Riverside County Office of Education*	2100 E Alessandro Boulevard	Riverside, CA	92508
Riverside County Registrar of Voters***	2720 Gateway Drive	Riverside, CA	92507
Springbrook Clubhouse*	1011 Orange Street	Riverside, CA	92501
SSgt. Salvador J. Lara Casa Blanca Library*	2985 Madison Street	Riverside, CA	92504
Stratton Community Center*	2008 Martin Luther King Boulevard	Riverside, CA	92507
Woodcrest Library*	16625 Krameria Avenue	Riverside, CA	92504
City of Riverside**	3900 Main Street, 7th Floor	Riverside, CA	92501
City of San Jacinto**	595 S San Jacinto Avenue	San Jacinto, CA	92583
Valley Wide Recreation & Park District*	901 W Esplanade Avenue	San Jacinto, CA	92582
City of Temecula**	41000 Main Street	Temecula, CA	92590
Promenade Temecula*	40820 Winchester Road	Temecula, CA	92591
Temecula Community Center*	28816 Pujol Street	Temecula, CA	92590
Temecula Public Library*	30600 Pauba Road	Temecula, CA	92592
Coachella Valley Animal Campus*	72050 Pet Land Place	Thousand Palms, CA	92276
City of Wildomar**	23873 Clinton Keith Road, Suite 110	Wildomar, CA	92595
Francis Domenigoni Community Center*	32665 Haddock Street	Winchester, CA	92596

*October 11 - November 7, 2022, Monday - Friday (excluding Holidays), 10:00am to 3:00pm; and Election Day, November 8, 2022, 7:00am to 8:00pm.

**October 11 - November 7, 2022, during regular city business hours; and Election Day, November 8, 2022, 7:00am to 8:00pm.

***The Riverside County Registrar of Voters office ballot drop box is available 24/7 starting October 11, 2022.

CAN'T MAKE IT ON ELECTION DAY?
WE'RE MAKING IT EASY TO VOTE EARLY



AT THE REGISTRAR OF VOTERS OFFICE
2720 Gateway Drive, Riverside, CA 92507

October 11 through November 7
Monday through Friday
8:00 a.m. to 5:00 p.m.

October 29 through October 30
9:00 a.m. to 5:00 p.m.

November 5 through November 6
9:00 a.m. to 5:00 p.m.

Election Day, November 8
7:00 a.m. to 8:00 p.m.

VOTE-BY-MAIL

All eligible registered voters in Riverside County for the November 8, 2022, Consolidated General Election will receive a ballot by mail beginning Tuesday, October 11, 2022. Return your Vote-by-Mail ballot by mail or at the following locations:

★ ★ ★ ★ ★	★ ★ ★ ★ ★	★ ★ ★ ★ ★
<u>Registrar of Voters</u> 2720 Gateway Drive Riverside, CA 92507 October 11 – November 7 Monday - Friday 8:00 a.m. – 5:00 p.m. October 29 – October 30 9:00 a.m. to 5:00 p.m. November 5 – November 6 9:00 a.m. to 5:00 p.m. Election Day, November 8 7:00 a.m. – 8:00 p.m.	<u>Ballot Drop-Off Locations</u> October 11 – November 7 Dates, Locations, and Hours Vary All Drop-Off Locations Open Election Day, November 8 7:00 a.m. to 8:00 p.m. Registrar of Voters Secure drop box 24 hours a day See the list of locations and hours online at www.voteinfo.net	<u>Vote Centers</u> Dates, Locations, and Hours Vary 11 - Day Vote Centers Open October 29 to November 8 4 - Day Voter Centers Open November 5 to November 8 All Vote Centers Open Election Day, November 8 7:00 a.m. – 8:00 p.m. See the list of locations and hours online at www.voteinfo.net

HOW TO MARK YOUR OFFICIAL PAPER BALLOT

Please refer to the following instructions on how to properly complete your Official Paper Ballot:

- Completely fill in the oval next to your choice like the example provided.
- Check both front and back of ballot for voting contests.
- Use a black ink pen or marker. Do not use red ink.
- Completely filling in the oval is preferred.
- Vote for no more than the number of votes allowed in each contest (e.g. vote for one, vote for no more than two, etc.).
- Please keep the Vote-by-Mail ballot folded the same way as you received it.

**TO MARK YOUR VOTE
FILL IN THE OVAL**

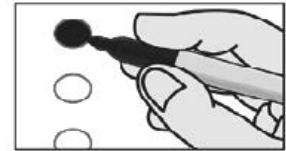

VOTE!!!

IMPORTANT NOTE!

**You must fill out and sign the return envelope
for your Vote-by-Mail ballot to be counted.**

Two U.S. Senate Contests on Ballot

The office of U.S. Senate will have **TWO** separate contests on the November 8, 2022, General Election ballot. You may vote on both.

The first contest is the regular election for the full 6-year term of office beginning on January 3, 2023 (full term).

The second contest is a special vacancy election, since the current officeholder is temporarily filling a vacancy, for the remainder of the term ending on January 3, 2023 (partial/unexpired term).

BT-262
424004
A

VOTER-NOMINATED OFFICES CARGOS NOMINADOS POR LOS VOTANTES		Insurance Commissioner Comisionado de Seguros	MEMBER OF THE STATE ASSEMBLY MIEMBRO DE LA ASAMBLEA ESTATAL
STATE ESTADO		Vote for One / Vote por Uno	47th Assembly District Distrito de la Asamblea Núm. 47
Governor Gobernador	Vote for One / Vote por Uno	Vote for One / Vote por Uno	CHRISTY HOLSTEGE Party Preference: Democratic Preferencia de partido: Demócrata City Councilmember / Businesswoman Miembro del Consejo de la Ciudad / Empresaria
BRIAN DAHLE Party Preference: Republican Preferencia de partido: Republicano Senator / Farmer Senador / Agricultor		Vote for One / Vote por Uno	GREG WALLIS Party Preference: Republican Preferencia de partido: Republicano Assemblymember's District Director Miembro de la Asamblea, Director de Distrito
GAVIN NEWSOM Party Preference: Democratic Preferencia de partido: Demócrata Governor of California Gobernador de California		Vote for One / Vote por Uno	NONPARTISAN OFFICES CARGOS NO PARTIDARIOS
Lieutenant Governor Vicegobernador	Vote for One / Vote por Uno	Vote for One / Vote por Uno	JUDICIAL / JUDICIAL Vote Yes or No for each office Vote Si o No por cada oficina
ANGELA E. UNDERWOOD JACOBS Party Preference: Republican Preferencia de partido: Republicano Businesswoman / Deputy Mayor Empresaria / Alcaldesa Adjunta		UNITED STATES SENATOR SENADOR DE ESTADOS UNIDOS	For Chief Justice of California Para Juez Presidente de California
ELENI KOUNALAKIS Party Preference: Democratic Preferencia de partido: Demócrata Lieutenant Governor Vicegobernadora		There are two U.S. Senate contests on this ballot. • One for the regular 6-year term ending January 3, 2029 • One for the remainder of the current term ending January 3, 2023 You may vote for both contests. En esta boleta electoral hay dos contiendas para el Senado de los EE. UU. • Una es por todo el período de 6 años que finaliza el 3 de enero de 2029. • La otra es por lo que resta del período actual, que finaliza el 3 de enero de 2023. Puede votar en ambas contiendas.	Shall Associate Justice of the Supreme Court PATRICIA GUERRERO be elected to the office for the term provided by law? ¿Debería la Jueza Asociada de la Corte Suprema, PATRICIA GUERRERO, ser electa para cubrir el cargo durante el mandato dispuesto por ley?
ROB BERNOSKY Party Preference: Republican Preferencia de partido: Republicano Chief Financial Officer Director de Finanzas	Vote for One / Vote por Uno	Full Term Mandato Completo	YES / SÍ
SHIRLEY N. WEBER Party Preference: Democratic Preferencia de partido: Demócrata Appointed California Secretary of State Secretaria de Estado Designada de California		Vote for One / Vote por Uno	NO / NO
Controller Contralor	Vote for One / Vote por Uno	Vote for One / Vote por Uno	For Associate Justice of the Supreme Court Para Juez Asociado de la Corte Suprema
MALIA M. COHEN Party Preference: Democratic Preferencia de partido: Demócrata California State Board of Equalization Member Miembro de la Junta de Ecuilización del Estado de California		Vote for One / Vote por Uno	Shall Associate Justice of the Supreme Court GOODWIN LIU be elected to the office for the term provided by law? ¿Debería el Juez Asociado de la Corte Suprema, GOODWIN LIU, ser electo para cubrir el cargo durante el mandato dispuesto por ley?
LANHEE J. CHEN Party Preference: Republican Preferencia de partido: Republicano Fiscal Advisor / Educator Asesor Fiscal / Educador		Partial / Unexpired Term Mandato Parcial / No Terminado	YES / SÍ
Treasurer Tesorero	Vote for One / Vote por Uno	Vote for One / Vote por Uno	NO / NO
			For Associate Justice of the Supreme Court Para Juez Asociado de la Corte Suprema
			Shall Associate Justice of the Supreme Court J. JENKINS be elected to the office for the term provided by law? ¿Debería el Juez Asociado de la Corte Suprema, MARTIN J. JENKINS, ser electo para cubrir el cargo

FIONA MA Party Preference: Democratic Preferencia de partido: Demócrata State Treasurer / CPA Tesorera Estatal / Contadora Pública Certificada	<input type="radio"/>	MARK P. MEUSER Party Preference: Republican Preferencia de partido: Republicano Constitutional Attorney Abogado Constitucionalista	<input type="radio"/>	durante el mandato dispuesto por ley?
JACK M. GUERRERO Party Preference: Republican Preferencia de partido: Republicano Councilmember / CPA / Economist Miembro del Consejo / Contador Público Certificado / Economista	<input type="radio"/>	UNITED STATES REPRESENTATIVE REPRESENTANTE DE ESTADOS UNIDOS	<input type="radio"/>	YES / SÍ
Attorney General Procurador General	<input type="radio"/>	25th Congressional District Distrito Congresional Núm. 25	<input type="radio"/>	NO / NO
ROB BONTA Party Preference: Democratic Preferencia de partido: Demócrata Appointed Attorney General of the State of California Procurador General Designado del Estado de California	<input type="radio"/>	BRIAN E. HAWKINS Party Preference: Republican Preferencia de partido: Republicano Councilmember / Pastor Miembro del Consejo / Pastor de Iglesia	<input type="radio"/>	For Associate Justice of the Supreme Court Para Juez Asociado de la Corte Suprema
NATHAN HOCHMAN Party Preference: Republican Preferencia de partido: Republicano General Counsel Asesor Jurídico General	<input type="radio"/>	RAUL RUIZ Party Preference: Democratic Preferencia de partido: Demócrata Emergency Physician / Congressman Emergenciólogo / Congresista	<input type="radio"/>	Shall Associate Justice of the Supreme Court JOSHUA P. GROBAN be elected to the office for the term provided by law? ¿Debería el Juez Asociado de la Corte Suprema, JOSHUA P. GROBAN, ser electo para cubrir el cargo durante el mandato dispuesto por ley?
				YES / SÍ
				NO / NO

BT-262

TURN CARD OVER - VOTE BOTH SIDES
VOLTEAR TARJETA - VOTE AMBOS LADOS

CARD 1 OF 2
TARJETA 1 DE 2

SAMPLE BALLOT / BOLETA DE MUESTRA

BT-262
424004
A

COUNTY / CONDADO	
Auditor / Controller Auditor / Contralor	
Vote for One / Vote por Uno	
BEN J. BENOIT Auditor / Mayor / Businessman Auditor / Alcalde / Empresario	<input type="radio"/>
PAUL A. ANGULO County Auditor / CPA Auditor del Condado / Contador Público Certificado	<input type="radio"/>
For Presiding Justice, Court of Appeal, Fourth District, Division Three Para Juez Presidente, Corte de Apelación, Cuarto Distrito, División Tres Shall Presiding Justice KATHLEEN E. O'LEARY be elected to the office for the term provided by law? ¿Debería la Jueza Presidenta, KATHLEEN E. O'LEARY , ser electa para cubrir el cargo durante el mandato dispuesto por ley?	YES / SÍ <input type="radio"/> NO / NO <input type="radio"/>
For Associate Justice, Court of Appeal, Fourth District, Division Three Para Juez Asociado, Corte de Apelación, Cuarto Distrito, División Tres Shall Associate Justice WILLIAM W. BEDSWORTH be elected to the office for the term provided by law? ¿Debería el Juez Asociado, WILLIAM W. BEDSWORTH , ser electo para cubrir el cargo durante el mandato dispuesto por ley?	YES / SÍ <input type="radio"/> NO / NO <input type="radio"/>
For Presiding Justice, Court of Appeal, Fourth District, Division One Para Juez Presidente, Corte de Apelación, Cuarto Distrito, División Uno Shall Presiding Justice JUDITH MCCONNELL be elected to the office for the term provided by law? ¿Debería la Jueza Presidenta, JUDITH MCCONNELL , ser electa para cubrir el cargo durante el mandato dispuesto por ley?	YES / SÍ <input type="radio"/> NO / NO <input type="radio"/>
For Associate Justice, Court of Appeal, Fourth District, Division One Para Juez Asociado, Corte de Apelación, Cuarto Distrito, División Uno Shall Associate Justice TRUC T. DO be elected to the office for the term provided by law? ¿Debería la Jueza Asociada, TRUC T. DO , ser electa para cubrir el cargo durante el mandato dispuesto por ley?	YES / SÍ <input type="radio"/> NO / NO <input type="radio"/>
For Associate Justice, Court of Appeal, Fourth District, Division One Para Juez Asociado, Corte de Apelación, Cuarto Distrito, División Uno Shall Associate Justice MARTIN N. BUCHANAN be elected to the office for the term provided by law? ¿Debería el Juez Asociado, MARTIN N. BUCHANAN , ser electo para cubrir el cargo durante el mandato dispuesto por ley?	YES / SÍ <input type="radio"/> NO / NO <input type="radio"/>
For Associate Justice, Court of Appeal, Fourth District, Division Three Para Juez Asociado, Corte de Apelación, Cuarto Distrito, División Tres Shall Associate Justice MAURICE SANCHEZ be elected to the office for the term provided by law? ¿Debería el Juez Asociado, MAURICE SANCHEZ , ser electo para cubrir el cargo durante el mandato dispuesto por ley?	YES / SÍ <input type="radio"/> NO / NO <input type="radio"/>
For Presiding Justice, Court of Appeal, Fourth District, Division Two Para Juez Presidente, Corte de Apelación, Cuarto Distrito, División Dos Shall Presiding Justice MANUEL A. RAMIREZ be elected to the office for the term provided by law? ¿Debería el Juez Presidente, MANUEL A. RAMIREZ , ser electo para cubrir el cargo durante el mandato dispuesto por ley?	YES / SÍ <input type="radio"/> NO / NO <input type="radio"/>
For Associate Justice, Court of Appeal, Fourth District, Division Three Para Juez Asociado, Corte de Apelación, Cuarto Distrito, División Tres Shall Associate Justice EILEEN C. MOORE be elected to the office for the term provided by law? ¿Debería la Jueza Asociada, EILEEN C. MOORE , ser electa para cubrir el cargo durante el mandato dispuesto por ley?	YES / SÍ <input type="radio"/> NO / NO <input type="radio"/>

SAMPLE BALLOT / BOLETA DE MUESTRA

YES / SÍ	<input type="radio"/>	YES / SÍ	<input type="radio"/>
NO / NO	<input type="radio"/>	NO / NO	<input type="radio"/>
For Associate Justice, Court of Appeal, Fourth District, Division Two Para Juez Asociado, Corte de Apelación, Cuarto Distrito, División Dos		For Associate Justice, Court of Appeal, Fourth District, Division Three Para Juez Asociado, Corte de Apelación, Cuarto Distrito, División Tres	
Shall Associate Justice MICHAEL J. RAPHAEL be elected to the office for the term provided by law? ¿Debería el Juez Asociado, MICHAEL J. RAPHAEL, ser electo para cubrir el cargo durante el mandato dispuesto por ley?		Shall Associate Justice JOANNE MOTOIKE be elected to the office for the term provided by law? ¿Debería la Jueza Asociada, JOANNE MOTOIKE, ser electa para cubrir el cargo durante el mandato dispuesto por ley?	
YES / SÍ	<input type="radio"/>	YES / SÍ	<input type="radio"/>
NO / NO	<input type="radio"/>	NO / NO	<input type="radio"/>
For Associate Justice, Court of Appeal, Fourth District, Division Two Para Juez Asociado, Corte de Apelación, Cuarto Distrito, División Dos		Judge of the Superior Court, Office #4 Juez del Tribunal Superior, Oficina #4	
Shall Associate Justice CAROL D. CODRINGTON be elected to the office for the term provided by law? ¿Debería la Jueza Asociada, CAROL D. CODRINGTON, ser electa para cubrir el cargo durante el mandato dispuesto por ley?		Vote for One / Vote por Uno AMY ZOIS BARAJAS County of Riverside Deputy District Attorney Fiscal Adjunta de Distrito del Condado de Riverside	
YES / SÍ		<input type="radio"/>	
NO / NO		<input type="radio"/>	
For Associate Justice, Court of Appeal, Fourth District, Division Two Para Juez Asociado, Corte de Apelación, Cuarto Distrito, División Dos		NATALIE LOUGH County of Riverside Deputy District Attorney Fiscal Adjunta de Distrito del Condado de Riverside	
YES / SÍ		<input type="radio"/>	
NO / NO		<input type="radio"/>	
For Associate Justice, Court of Appeal, Fourth District, Division Two Para Juez Asociado, Corte de Apelación, Cuarto Distrito, División Dos		SCHOOL / ESCOLAR	
Shall Associate Justice FRANK MENETREZ be elected to the office for the term provided by law? ¿Debería el Juez Asociado, FRANK MENETREZ, ser electo para cubrir el cargo durante el mandato dispuesto por ley?		Superintendent of Public Instruction Superintendente de Instrucción Pública	
YES / SÍ		<input type="radio"/>	
NO / NO		<input type="radio"/>	
LANCE RAY CHRISTENSEN Education Policy Executive Ejecutivo de Políticas Educativas		Vote for One / Vote por Uno LANCE RAY CHRISTENSEN Education Policy Executive Ejecutivo de Políticas Educativas	
TONY K. THURMOND Superintendent of Public Instruction Superintendente de Instrucción Pública		<input type="radio"/>	
YES / SÍ		<input type="radio"/>	
NO / NO		<input type="radio"/>	

BT-262

NONPARTISAN OFFICES CARGOS NO PARTIDARIOS		MEASURES SUBMITTED TO THE VOTERS MEDIDAS SOMETIDAS A LOS VOTANTES		26 ALLOWS IN-PERSON ROULETTE, DICE GAMES, SPORTS WAGERING ON TRIBAL LANDS. INITIATIVE CONSTITUTIONAL AMENDMENT AND STATUTE. Also allows: sports wagering at certain horseracing tracks; private lawsuits to enforce certain gambling laws. Directs revenues to General Fund, problem-gambling programs, enforcement. Fiscal Impact: Increased state revenues, possibly reaching tens of millions of dollars annually. Some of these revenues would support increased state regulatory and enforcement costs that could reach the low tens of millions of dollars annually.	
CITY / CIUDAD		STATE / ESTADO			
CITY OF CATHEDRAL CITY CIUDAD DE CATHEDRAL CITY		1 CONSTITUTIONAL RIGHT TO REPRODUCTIVE FREEDOM. LEGISLATIVE CONSTITUTIONAL AMENDMENT. Amends California Constitution to expressly include an individual's fundamental right to reproductive freedom, which includes the fundamental right to choose to have an abortion and the fundamental right to choose or refuse contraceptives. This amendment does not narrow or limit the existing rights to privacy and equal protection under the California Constitution. Fiscal Impact: No direct fiscal effect because reproductive rights already are protected by state law.		26 PERMITE LAS APUESTAS EN PERSONA CON RULETA, JUEGOS DE DADOS, APUESTAS DEPORTIVAS EN TIERRAS TRIBALES. ENMIENDA CONSTITUCIONAL Y LEY POR INICIATIVA. También permite: las apuestas deportivas en algunos hipódromos; juicios privados para hacer cumplir ciertas leyes de juego. Destina los ingresos al Fondo General, programas de problemas de juego, implementación. Impacto fiscal: Aumento de los ingresos estatales, alcanzando posiblemente decenas de millones de dólares al año. Algunos de estos ingresos respaldarían el aumento de los costos estatales reglamentarios y de implementación que podrían alcanzar algunas decenas de millones de dólares anuales.	
Member, City Council, District 4 Miembro, Concejo Municipal, Distrito 4		Vote for One / Vote por Uno			
RICK SALDIVAR Pastor / Business Owner Pastor / Propietario de Empresa		<input type="radio"/>		<input type="radio"/>	
DAVID KOSLOW Retired Arts Professional Profesional de Artes Jubilado		<input type="radio"/>		<input type="radio"/>	
ERNESTO GUTIERREZ Incumbent Titular		<input type="radio"/>		<input type="radio"/>	
Treasurer Tesorero		Vote for One / Vote por Uno			
GREG JACKSON Businessman Empresario		<input type="radio"/>		<input type="radio"/>	
DISTRICT / DISTRITO				YES / SÍ NO / NO	
COACHELLA VALLEY WATER DISTRICT DISTRITO DE AGUA DE COACHELLA VALLEY				<input type="radio"/>	
Director, Division 1 Director, División 1		Vote for One / Vote por Uno			
LEWIS DA SILVA Accountant / Auditor Contador / Auditor		<input type="radio"/>		<input type="radio"/>	
JOHN AGUILAR Appointed Incumbent Titular Nombrado		<input type="radio"/>		<input type="radio"/>	

SAMPLE BALLOT / BOLETA DE MUESTRA

BT-262

TURN CARD OVER - VOTE BOTH SIDES CARD 2 OF 2
VOLTEAR TARJETA - VOTE AMBOS LADOS TARJETA 2 DE 2



SAMPLE BALLOT / BOLETA DE MUESTRA

MEASURES SUBMITTED TO THE VOTERS MEDIDAS SOMETIDAS A LOS VOTANTES		CITY / CIUDAD
STATE / ESTADO		CITY OF CATHEDRAL CITY CIUDAD DE CATHEDRAL CITY
27 ALLOWS ONLINE AND MOBILE SPORTS WAGERING OUTSIDE TRIBAL LANDS. INITIATIVE CONSTITUTIONAL AMENDMENT AND STATUTE. Allows Indian tribes and affiliated businesses to operate online/mobile sports wagering outside tribal lands. Directs revenues to regulatory costs, homelessness programs, nonparticipating tribes. Fiscal Impact: Increased state revenues, possibly in the hundreds of millions of dollars but not likely to exceed \$500 million annually. Some revenues would support state regulatory costs, possibly reaching the mid-tens of millions of dollars annually.	29 REQUIRES ON-SITE LICENSED MEDICAL PROFESSIONAL AT KIDNEY DIALYSIS CLINICS AND ESTABLISHES OTHER STATE REQUIREMENTS. INITIATIVE STATUTE. Requires physician, nurse practitioner, or physician assistant on site during treatment. Requires clinics to: disclose physicians' ownership interests; report infection data. Fiscal Impact: Increased state and local government costs likely in the tens of millions of dollars annually.	K To provide safe/clean Cathedral City parks and recreation facilities including repairing bathrooms, maintaining safe drinking water, increasing water conservation, improving disabled accessibility; keep afterschool/ senior programs affordable; enhance youth drug/ gang prevention; shall Cathedral City's measure be adopted levying 15¢ per building square foot annually on single-family residential units, other rates for other land uses (\$4,500,000 annually) until ended by voters, authorizing bonds/ appropriation limit of \$39,000,000, requiring public spending disclosure, all funds staying local?
27 PERMITE LAS APUESTAS DEPORTIVAS EN LINEA Y VÍA DISPOSITIVOS MÓVILES FUERA DE LAS TIERRAS TRIBALES. ENMIENDA CONSTITUCIONAL Y LEY POR INICIATIVA. Permite que las tribus indígenas y las empresas afiliadas operen apuestas deportivas en línea y vía dispositivos móviles fuera de las tierras tribales. Destina los ingresos a los costos reglamentarios, programas para las personas sin hogar, para las tribus no participantes. Impacto fiscal: Aumento de los ingresos estatales, posiblemente en cientos de millones de dólares, pero no es probable que supere los \$500 millones anuales. Algunos ingresos respaldarían los costos estatales reglamentarios, alcanzando posiblemente media decena de millones de dólares anualmente.	29 EXIGE LA PRESENCIA DE UN PROFESIONAL MÉDICO CON LICENCIA EN LAS CLÍNICAS DE DIÁLISIS RENAL Y ESTABLECE OTROS REQUISITOS ESTATALES. LEY POR INICIATIVA. Exige que un médico, enfermero practicante o asistente médico esté presente en el sitio durante el tratamiento. Exige a las clínicas que divulguen la participación de propiedad de los médicos; informen sobre los datos de infecciones. Impacto fiscal: Aumento de los costos del gobierno estatal y local probablemente de decenas de millones de dólares anuales.	K Proporcionar en Cathedral City parques e instalaciones destinadas a la recreación limpias y seguras. Se proponen tareas como reparación de baños, provisión de agua potable, implementación de programas extracurriculares y para adultos mayores asequibles, mejora en las campañas de prevención del consumo de drogas y pandillas para los jóvenes, etc. ¿Debe adoptarse esta medida en Cathedral City mediante la imposición de un impuesto de 15¢ por pie cuadrado anualmente a las unidades residenciales unifamiliares y otras tarifas para usos varios de terrenos (\$4,500,000 anualmente) hasta que los votantes decidan su finalización, mediante la autorización del límite de emisión de bonos y las asignaciones de \$39,000,000 y mediante el deber de comunicación del gasto público con fondos locales?
28 PROVIDES ADDITIONAL FUNDING FOR ARTS AND MUSIC EDUCATION IN PUBLIC SCHOOLS. INITIATIVE STATUTE. Provides additional funding from state	30 PROVIDES FUNDING FOR PROGRAMS TO REDUCE AIR POLLUTION AND PREVENT WILDFIRES BY INCREASING TAX ON PERSONAL INCOME OVER \$2 MILLION. INITIATIVE STATUTE. Allocates tax revenues to zero-emission vehicle purchase incentives, vehicle charging stations, and wildfire prevention. Fiscal Impact: Increased state tax revenue ranging from \$3.5 billion to \$5 billion annually, with the new funding used to support zero-emission vehicle programs and wildfire response and prevention activities.	YES / SÍ <input type="radio"/> NO / NO <input type="radio"/>

General Fund for arts and music education in all K-12 public schools (including charter schools).
Fiscal Impact: Increased state costs of about \$1 billion annually, beginning next year, for arts education in public schools.

28 OTORGA FONDOS ADICIONALES PARA LA EDUCACIÓN ARTÍSTICA Y MUSICAL EN LAS ESCUELAS PÚBLICAS. LEY POR INICIATIVA. Otorga fondos adicionales del Fondo General estatal para la educación artística y musical en todas las escuelas públicas desde preescolar hasta 12.º grado (incluidas las escuelas subvencionadas).
Impacto fiscal: Aumento de los costos estatales de aproximadamente mil millones anuales, comenzando el próximo año, para la educación artística en las escuelas públicas.

YES / SÍ	<input type="radio"/>
NO / NO	<input type="radio"/>

FORESTALES MEDIANTE EL AUMENTO DE IMPUESTOS EN INGRESOS PERSONALES DE MÁS DE \$2 MILLONES. LEY POR INICIATIVA. Asigna ingresos de impuestos a incentivos para la compra de vehículos de cero emisiones, estaciones de carga de vehículos y prevención de incendios forestales.
Impacto fiscal: Aumento de los ingresos de impuestos estatales que van desde \$3.5 mil millones a \$5 mil millones anuales, usando los nuevos fondos para apoyar programas para la compra de vehículos de cero emisiones y actividades de respuesta y prevención de incendios forestales.

YES / SÍ	<input type="radio"/>
NO / NO	<input type="radio"/>

31 REFERENDUM ON 2020 LAW THAT WOULD PROHIBIT THE RETAIL SALE OF CERTAIN FLAVORED TOBACCO PRODUCTS. A “Yes” vote approves, and a “No” vote rejects, a 2020 law prohibiting retail sale of certain flavored tobacco products.
Fiscal Impact: Decreased state tobacco tax revenues ranging from tens of millions of dollars annually to around \$100 million annually.

31 REFERÉNDUM SOBRE LA LEY DE 2020 QUE PROHIBIRÍA LA VENTA MINORISTA DE CIERTOS PRODUCTOS DE TABACO SABORIZADOS. Un voto “Sí” aprueba y un voto “No” rechaza una ley de 2020 que prohíbe la venta minorista de ciertos productos de tabaco saborizados.
Impacto fiscal: Reducción de los ingresos por impuestos estatales al tabaco que oscilan entre decenas de millones de dólares anuales y alrededor de \$100 millones anuales.

YES / SÍ	<input type="radio"/>
NO / NO	<input type="radio"/>

BT-262

VOTER'S INFORMATION GUIDE SECTION

The following pages contain voter information applicable to your ballot which may include the following items:

- **CANDIDATE STATEMENTS**
- **BALLOT MEASURES**
- **ANALYSIS**
- **ARGUMENTS IN SUPPORT & IN OPPOSITION**

This guide section may not contain a complete list of candidates. A complete list of candidates appears on the Sample Ballot section of this guide. Each candidate's statement in this guide is volunteered by the candidate and is printed at the expense of the candidate unless otherwise determined by the governing body. Deposit amounts required for publication of candidate statements are listed in the Candidate Handbook at www.voteinfo.net. Additional candidate statements may be available and viewed at www.voteinfo.net.

Statements made on the following pages represent the views of the authors and are not endorsed by the County of Riverside. Internet website addresses included in any statements are provided by the authors. The County of Riverside assumes no liability for the accuracy or content of websites listed therein.

Arguments in support of or in opposition to the ballot measures are opinions of the authors.

The text, grammar, and spelling are as submitted by the authors.

Campaign Finance Reform

Among all state legislative candidates appearing on ballots in Riverside County, the following persons have pledged to abide by campaign spending limits as specified in the California Government Code. Candidates agreeing to the limits have the opportunity to publish a statement of qualifications in the local County Voter Information Guide. Not all districts will appear on your ballot.

STATE SENATE, 18th DISTRICT
Steve Padilla, Democratic

STATE SENATE, 32nd DISTRICT
Kelly Seyarto, Republican

STATE ASSEMBLY, 36th DISTRICT
Ian M. Weeks, Republican

STATE ASSEMBLY, 47th DISTRICT
Greg Wallis, Republican

STATE ASSEMBLY, 58th DISTRICT
Bernard William Murphy, Republican
Sabrina Cervantes, Democratic

STATE ASSEMBLY, 60th DISTRICT
Corey A Jackson, Democratic

STATE ASSEMBLY, 63rd DISTRICT
Fauzia Rizvi, Democratic
Bill Essayli, Republican

STATE ASSEMBLY, 71st DISTRICT
Matt Rahn, Republican
Kate Sanchez, Republican

Party Endorsements – Elections Code § 13302(b)

The County Elections Official shall print a list of all candidates for Voter-Nominated Offices that are endorsed by the following qualified political parties:

DEMOCRATIC PARTY

Gavin Newsom, Governor
Eleni Kounalakis, Lieutenant Governor
Shirley N. Weber, Secretary of State
Malia M. Cohen, Controller
Fiona Ma, Treasurer
Rob Bonta, Attorney General
Ricardo Lara, Insurance Commissioner
Mike Schaefer, Board of Equalization, 4th District
Alex Padilla, United States Senator, Full Term
Alex Padilla, United States Senator, Partial / Unexpired Term
Raul Ruiz, United States Representative, 25th District
Norma J. Torres, United States Representative, 35th District
Mark Takano, United States Representative, 39th District
Asif Mahmood, United States Representative, 40th District
Will Rollins, United States Representative, 41st District
Stephen Houlahan, United States Representative, 48th District
Steve Padilla, State Senator, 18th District
Brian Nash, State Senator, 32nd District
Eduardo Garcia, Member of the State Assembly, 36th District
Christy Holstege, Member of the State Assembly, 47th District
Sabrina Cervantes, Member of the State Assembly, 58th District
Corey A Jackson, Member of the State Assembly, 60th District
Fauzia Rizvi, Member of the State Assembly, 63rd District

REPUBLICAN PARTY

Brian Dahle, Governor
Angela E. Underwood Jacobs, Lieutenant Governor
Rob Bernosky, Secretary of State
Lanhee J. Chen, Controller
Jack M. Guerrero, Treasurer
Nathan Hochman, Attorney General
Robert Howell, Insurance Commissioner
Mark P. Meuser, United States Senator, Full Term
Mark P. Meuser, United States Senator, Partial / Unexpired Term
Brian E. Hawkins, United States Representative, 25th District
Aja Smith, United States Representative, 39th District
Young Kim, United States Representative, 40th District
Ken Calvert, United States Representative, 41st District
Darrell Issa, United States Representative, 48th District
Alejandro Galicia, State Senator, 18th District
Kelly Seyarto, State Senator, 32nd District
Ian M. Weeks, Member of the State Assembly, 36th District
Greg Wallis, Member of the State Assembly, 47th District
Bernard William Murphy, Member of the State Assembly, 58th District
Hector Diaz-Nava, Member of the State Assembly, 60th District
Bill Essayli, Member of the State Assembly, 63rd District

AMERICAN INDEPENDENT PARTY

Brian Dahle, Governor
Robert Howell, Insurance Commissioner
Mark P. Meuser, United States Senator, Full Term
Mark P. Meuser, United States Senator, Partial / Unexpired Term
Ken Calvert, United States Representative, 41st District
Ian M. Weeks, Member of the State Assembly, 36th District
Greg Wallis, Member of the State Assembly, 47th District
Hector Diaz-Nava, Member of the State Assembly, 60th District
Bill Essayli, Member of the State Assembly, 63rd District
Kate Sanchez, Member of the State Assembly, 71st District

**CANDIDATE STATEMENT FOR
UNITED STATES REPRESENTATIVE,
25TH CONGRESSIONAL DISTRICT**

RAUL RUIZ, Democratic

OCCUPATION: Emergency Physician / Congressman

EDUCATION AND QUALIFICATIONS:

The last few years have been deeply challenging. And while we all hope the worst of the pandemic is over, the impact will be felt for years.

Now more than ever, we need elected officials who put public service over politics.

I'm the son of farmworkers, who grew up in Coachella.

I'm an emergency physician who ran for Congress to serve people; I'm not a career politician. When I care for patients, it doesn't matter what political party they belong to or whether they are wealthy. All that matters is serving them.

I brought that same commitment to Congress, and continue to do so:

FIGHTING FOR COVID RECOVERY: I helped pass laws that distributed vaccines to everyone who wanted them, delivered \$250 million that allowed local schools to reopen safely, and created a child tax credit that helped 90,000 local families pay for rent, food, and healthcare.

FIGHTING FOR RETIREES AND VETERANS: I promised I would protect Social Security, Medicare, and Veterans' benefits and I've kept my promise. And, I've helped local retirees and veterans collect \$13 million in Social Security and other benefits they'd earned.

FIGHTING FOR AFFORDABLE HEALTHCARE: I wrote a law to improve MediCal coverage for thousands of local families. I voted to prevent insurance companies from denying coverage to people with pre-existing conditions. And, I am working to make prescription drugs more affordable.

We have a lot of work to do; I will not stop until the job is done.

**CANDIDATE STATEMENT FOR
MEMBER OF THE STATE ASSEMBLY,
47TH ASSEMBLY DISTRICT**

GREG WALLIS, Republican

OCCUPATION: Assembly District Director

EDUCATION AND QUALIFICATIONS:

California should be the land of opportunity. We've got some of the smartest, hardest working people anywhere. Weather and natural beauty that's the envy of the world. Innovation. Technology. Agriculture. So why are people leaving?

They are leaving because Sacramento politicians are failing at the basics. Increased crime and homelessness. Higher taxes, restrictive home prices. Failing K-12 schools. Traffic gridlock. Losing freedoms.

The California I think we want? A good idea or hard work can get you ahead... where there is opportunity to be successful and prosper... where we lend a helping hand to people who need it... where it's safe to walk the streets at night... where every student has a good school. I don't think that's asking too much, do you?

Why am I running? My wife Desiree and I have seen too many of our friends pack up and move because of the high cost of living, lack of opportunity, and growing lawlessness. It doesn't have to be this way. We are young, and we could leave too, but instead we want to stay and work to fix things.

I can't solve all the problems, but I can offer a new sense of bipartisanship and fresh ideas. Make it safe again. Friendly to jobs and small business. Affordable. Safe from fire with plenty of water storage. Good schools. Where it's easy to join the middle class. A place where we look forward at a better future, not back wondering what happened.

GregWallis.org

**CANDIDATE STATEMENT FOR
JUDGE OF THE SUPERIOR COURT,
OFFICE NUMBER 4**

AMY BARAJAS

OCCUPATION: Senior Deputy District Attorney

EDUCATION AND QUALIFICATIONS:

I am running for Riverside County Superior Court Judge Seat #4 to ensure we protect our community and provide justice for victims and their families and to give all litigants fair administration of justice whether in criminal, civil, family, juvenile, or probate court.

For 17 years, I have served as a Senior Deputy District Attorney, successfully prosecuting some of society's worst criminals, including perpetrators of homicide, child abuse, sexual assault, gang violence, domestic violence, and political corruption. My unparalleled track record and years of courtroom experience taught me the necessary lessons and values to be your next judge.

Demonstrating my impartial approach to advancing justice, I have earned the support of the current Presiding Judge of Riverside County Superior Court and the current Presiding Justice for the Fourth District Court of Appeal, Division 2, each respectively supervising all judges or justices within Riverside County, (including the position I am running for), over 36 additional judges countywide, District Attorney Mike Hestrin, Public Defender Steve Harmon, public safety, and many more.

Riverside deserves a trusted, experienced and informed judge who lives in and understands our community, a place where I grew up and choose to raise my family. I am committed to holding violent criminals accountable, protecting victims, and rehabilitating nonviolent offenders. I would be honored to earn your vote to continue delivering justice in this great county we call home.

www.voteamy4judge.com

**CANDIDATE STATEMENT FOR
JUDGE OF THE SUPERIOR COURT,
OFFICE NUMBER 4**

NATALIE LOUGH

OCCUPATION: Senior Deputy District Attorney

EDUCATION AND QUALIFICATIONS:

I am running for judge because I want to increase accountability, efficiency, and transparency in the judicial sector with public safety as my priority. My experience in the District Attorney's Office with trial and appellate work has uniquely prepared me to achieve these goals because I have worked on criminal cases at every stage countywide and have significant experience conducting complex legal research.

I am a Senior Deputy District Attorney in Riverside County and have been with the Riverside County District Attorney's Office for over 15 years. I've won convictions, appeals, and petitions against defendants charged with murder, rape, child molestation, child abuse, and domestic violence. I've won a death penalty case, successfully argued before the California Supreme Court, achieved statewide case precedent on DUI charges, and overturned a judicial plea bargain in a murder case.

My candidacy has been endorsed by 15 different law enforcement groups, 39 elected officials, and multiple community groups, including:

- Sheriff Chad Bianco
- District Attorney Mike Hestrin
- Riverside County Deputy District Attorneys Association
- Riverside Sheriffs Association
- U.S. First Responders Association
- Crime Victims United

Finally, I am proud to have the support of my former opponent, Richard Swanson.

I would be honored to have your support.

Loughforjudge.com

**CANDIDATE STATEMENT FOR
RIVERSIDE COUNTY
AUDITOR / CONTROLLER**

PAUL A. ANGULO

OCCUPATION: County Auditor / CPA

EDUCATION AND QUALIFICATIONS:

I am uniquely qualified to be your County Auditor. This is an independent office, which is audited by the Federal government, State, IRS, independent auditors, and peer-reviewed continuously.

I'M THE ONLY CANDIDATE WHO:

- ✓ Meets State law qualifications for County Auditors (Government Code §26945), met by 100% of California counties.
- ✓ Reduces risk of mission failure through rigorous training and 20 years county finance experience.
- ✓ Has provided oversight of \$38 Billion annually.
- ✓ Has written over 300 county audits exposing waste and abuse.
- ✓ Has written county financial reports receiving 8 National and State awards.
- ✓ Has led the office through the COVID-19 crisis, dispersing \$18 Billion to cities and K-12 school districts for payrolls and debt payments, timely.
- ✓ Does NOT accept special interest money to avoid conflicts of interest.
- ✓ ONLY seeks the endorsement of the people to remain independent.

PROFESSIONAL QUALIFICATIONS:

- Certified Public Accountant (CPA)
- University of California, Berkeley (BA)
- University of Redlands (MA, Management)
- Harvard University (Advanced Government Operations Certification)
- US ARMY VETERAN

I have fought all my adult life to bring equity to working families. Now I need your help. I humbly request your vote because qualifications and experience in this technical position matters. www.paulangulo.com

**CANDIDATE STATEMENT FOR
RIVERSIDE COUNTY
AUDITOR / CONTROLLER**

BEN J. BENOIT

OCCUPATION: Auditor / Mayor / Businessman

EDUCATION AND QUALIFICATIONS:

It's time we audit the Auditor-Controller's office. On May 26, 2022, Riverside County's Grand Jury identified several ongoing failures by the Auditor-Controller's office, putting Riverside County in "unnecessary financial risk." I'm the auditor for a non-profit organization, and I serve on auditing committees for several government agencies – I'm well equipped to serve as Riverside County's Auditor-Controller. I will restore trust, accountability, and ethical leadership when it's most needed.

As a local auditor, mayor, and businessman, I've delivered results. I've fought fraud, waste, and abuse and I always act with the highest integrity. I'm a taxpayer watchdog - I've balanced budgets, improved government efficiency, and increased transparency and accountability in local government.

As your Auditor-Controller, I will:

- Restore accountability and ethical leadership
- Stop wasteful spending
- Be a taxpayer advocate
- Return money due to the people

We need change in the Auditor-Controller's office, that's why I've earned endorsements from local leaders and organizations across Riverside County including:

- All 28 mayors in Riverside County
- All five members of the Riverside County Board of Supervisors

Please join the broad coalition of taxpayers, elected officials, businesspeople, labor, veterans, educators, public safety, healthcare workers, and seniors in voting Ben J. Benoit for Auditor-Controller.

I respectfully ask for your vote.

www.BenoitforAuditor.com

**CANDIDATE STATEMENT FOR
CITY COUNCIL MEMBER,
CITY OF CATHEDRAL CITY, DISTRICT 4**

RICK SALDIVAR

OCCUPATION: Pastor / Business Owner

EDUCATION AND QUALIFICATIONS:

I love people and have established strong relationships within the community. During the COVID-19 pandemic, these connections served as a source of hope for the residents of Cathedral City. Under my leadership and the help of local businesses and individual partnerships, we fed hundreds of people and took food to migrant workers, the elderly, and those who had no means of transportation. I worked in partnership with others to bring solutions to the challenges our community faced. We went into neighborhoods to clean and beautify areas of need. We also assisted with financial relief for families, gas cards, and provided support to fill out unemployment forms and rental assistance applications. My community involvement has earned me the Community Service Hero award from the Cathedral City Rotary Club and Essential Worker of the Week from Honda/Toyota of the Desert in Cathedral City. I am truly a man of the people and for the people and looking forward to leading Cathedral City from a local government space.

**CANDIDATE STATEMENT FOR
CITY COUNCIL MEMBER,
CITY OF CATHEDRAL CITY, DISTRICT 4**

ERNESTO GUTIERREZ

AGE: 54

OCCUPATION: Broker, Developer, Business Owner

EDUCATION AND QUALIFICATIONS:

It has been my highest honor to serve you as Mayor. I work hard every day to be a strong and effective leader for our residents.

The last four years have proven that my business knowledge and leadership have helped our city's continued success. However, there is a lot more work to be accomplished. Making the best decisions for our residents is my ultimate goal.

I'm a self-created visionary leader with a diverse business background. My strong work ethic, honesty and integrity are principles I abide by. I'm an immigrant from Mexico, residing in Cathedral City for over forty years.

I'm a successful licensed California Real Estate Broker and a mortgage lender. In 2002, I received my General Contractors license and I'm currently working as a builder, investor and broker. I've owned and operated Tortillas Restaurant a family business, since 1996.

My priorities are:

- Protecting the safety of our residents and community.
- Improving infrastructure in underdeveloped neighborhoods by installing curbs, gutters, sidewalks and sewer system.
- Cultivating a sense of neighborhood pride by cleaning and beautifying our communities.
- Focusing on growth by bringing back local shopping and retail stores to our city.

It would be an honor to receive your vote.

**CANDIDATE STATEMENT FOR
DIRECTOR,
COACHELLA VALLEY WATER DISTRICT, DIVISION 1**

JOHN AGUILAR

OCCUPATION: Retired Housing Executive

EDUCATION AND QUALIFICATIONS:

In December 2020, I was appointed unanimously by the current Coachella Valley Water District Board of Directors to fill the Board vacancy for Division 1 due to my extensive prior public service. I am a retired Riverside County Executive having served as Deputy Director for the Housing Authority.

My goals and priorities for the Water District include:

1. Actively working with our Board Members, staff and other Water Districts to preserve and protect both the quality and quantity of water serving our Valley.
2. Continue working with our local jurisdictions to promote conversion of septic tank users to the District's Sewer System. This will reduce further deterioration of water supply and reduce maintenance costs for families, particularly in disadvantaged communities.
3. Promote restoration of the Salton Sea

I am proud to share that I have the endorsement of Riverside County 4th District Supervisor V. Manuel Perez and the Mayor and Council of the City of Cathedral City. I currently reside in Cathedral City and serve on the Board of Shelter From the Storm.

Please vote for John Aguilar, Division 1 Director.

MEASURE “K” - CITY OF CATHEDRAL CITY

RESOLUTION NO. 2022-35

RESOLUTION TO FORM THE CITY OF CATHEDRAL CITY COMMUNITY FACILITIES DISTRICT NO. 2022-1 (CATHEDRAL CITY PARK & RECREATION SERVICES) AND LEVY A SPECIAL TAX WITHIN THE CFD TO FUND PUBLIC SERVICES AND FINANCE THE DEVELOPMENT OF CERTAIN PUBLIC FACILITIES

WHEREAS, the City Council (the “Council”) of the City of Cathedral City (the “City”) has previously adopted local goals and policies related to the formation of community facilities districts under the Mello-Roos Community Facilities Act of 1982, as amended, Chapter 2.5 of Part 1 of Division 2 of Title 5, commencing at Section 53311, of the California Government Code (the “Act”); and

WHEREAS, the Desert Recreation District (the “District”) currently provides park and recreation services in the region surrounding the City, but not currently within the City, and plans to submit an application to the Riverside County Local Agency Formation Commission (“LAFCO”) to annex the territory within the City into the service area of the District; and

WHEREAS, under Section 53316.2 of the Act, a community facilities district may finance facilities to be owned or operated by a public agency other than the agency that created the district, or services to be provided by a public agency other than the agency that created the district, or any combination, pursuant to a joint community facilities agreement or a joint exercise of powers agreement adopted pursuant to said section; and

WHEREAS, the Council has determined that placing a local revenue measure on the ballot and the successful approval of the measure would provide long-term funding for park and recreation facilities and services to the territory within the City, whether provided by the City or by agreement or LAFCO proceeding involving the District, as contemplated by Section 53316.2 of the Act; and

WHEREAS, on June 22, 2022, the Council adopted its Resolution No. 2022-32, “Resolution of Intention to Form a Community Facilities District and Levy a Special Tax in the City of Cathedral City Community Facilities District No. 2022-1 (Cathedral City Park & Recreation Services), to Fund Public Services and Finance the Development of Certain Public Facilities” (the “Resolution of Intention”), stating its intention to form the “City of Cathedral City Community Facilities District No. 2022-1 (Cathedral City Park & Recreation Services)” (the “CFD”), pursuant to the Act; and

WHEREAS, the Resolution of Intention, describing a map of the proposed boundaries of the CFD, and stating the facilities and services to be provided, and the rate and method of apportionment of the special tax to be levied within the CFD to pay for the facilities and services, including for the principal and interest on bonds proposed to be issued with respect to the CFD, is on file with the City Clerk and the provisions thereof are incorporated herein by this reference as if fully set forth herein; and

WHEREAS, on this date, the Council held a noticed public hearing as required by the Act and the Resolution of Intention relative to the proposed formation of the CFD and related matters; and

WHEREAS, at the hearing, all interested persons desiring to be heard on all matters pertaining to the formation of the CFD, the facilities and services to be provided therein, the levy of said special tax for the CFD and related matters were heard and a full and fair hearing was held; and

WHEREAS, at the hearing, evidence was presented to the Council on said matters before it, including a report caused to be prepared by the City Manager of the City (the “Report”) as to the facilities and services to be provided through the CFD and the costs thereof, a copy of which is on file with the City Clerk, and the Council at the conclusion of said hearing is fully advised in the premises; and

WHEREAS, written protests with respect to the proposed formation of the CFD, the furnishing of specified types of facilities and services and the rate and method of apportionment of the special taxes have not been filed with the City Clerk by 50% or more of the registered voters residing within the territory of the CFD or property owners of one-half or more of the area of land within the CFD and not exempt from the proposed special tax; and

WHEREAS, the special tax proposed to be levied in the CFD to pay for the proposed facilities and services to be provided therein, as set forth in Exhibit B hereto, has not been eliminated by protest by 50% or more of the registered voters residing within the territory of the CFD or the owners of one-half or more of the area of land within the CFD and not exempt from the special tax.

NOW, THEREFORE, THE CITY COUNCIL OF THE CITY OF CATHEDRAL CITY DOES HEREBY RESOLVE AS FOLLOWS:

Section 1. Recitals Correct. The foregoing recitals are true and correct.

Section 2. No Majority Protest. The proposed special tax to be levied within the CFD has not been precluded by majority protest pursuant to section 53324 of the Act.

Section 3. Prior Proceedings Valid. All proceedings taken by the Council in connection with the establishment of the CFD, and the levy of the special tax have been duly considered and are hereby found and determined to be valid and in conformity with the Act.

Section 4. Name of CFD; Establishment. The community facilities district designated “City of Cathedral City Community Facilities District No. 2022-1 (Cathedral City Park & Recreation Services)” is hereby established pursuant to the Act.

Section 5. Boundaries of CFD. The boundaries of the CFD, as set forth in the map of the CFD heretofore recorded in the Office of the Riverside County Assessor-County Clerk-Recorder on July 7, 2022, in Book 89 at Page 22 of Maps of Assessment and Community Facilities Districts, are hereby approved, are incorporated herein by reference and shall be the boundaries of the CFD. The boundaries of the CFD are coterminous with the boundaries of the City.

Section 6. Description of Facilities and Services. The type of public facilities proposed to be financed by the CFD and pursuant to the Act shall consist of those items listed as facilities on Exhibit B hereto (the "Facilities") and the type of public services proposed to be funded by the CFD and pursuant to the Act shall consist of those items listed as services on Exhibit B hereto (the "Services"). The financing of the costs of Facilities may include, without limitation, the payment of principal of and interest on bonds or other indebtedness together with all direct, indirect, periodic, and/or other related costs (including, without limitation, costs of administering the CFD, levying the Special Tax and administering the bonds, and establishing and replenishing reserve funds).

Section 7. Special Tax.

a. Except to the extent that funds are otherwise available to the CFD to pay for the Services and/or Facilities, including the principal and interest as it becomes due on bonds issued by City for the CFD to construct and/or acquire the Facilities, a special tax ("Special Tax") sufficient to pay the costs thereof, secured by recordation of a continuing lien against all non-exempt real property in the CFD, will be levied annually within the CFD, and collected in the same manner as ordinary *ad valorem* property taxes, or in such other manner as the Council or its designee shall determine, including direct billing of the affected property owners.

b. The proposed rate and method of apportionment of the Special Tax among the parcels of real property within the CFD, in sufficient detail to allow each landowner within the proposed CFD to estimate the maximum amount such owner will have to pay, are described in the Rate and Method of Apportionment attached hereto as Exhibit A and hereby incorporated herein (the "Rate and Method"). The Council hereby finds and determines that such clarification will not increase the maximum special tax or probable special tax to be paid by the owner of any lot or parcel.

It is anticipated that the Special Tax will be billed as a separate line item on the regular property tax bill. However, the Council reserves the right, under Section 53340 of the Act, to utilize any method of collecting the Special Tax which it shall, from time to time, determine to be in the best interests of City, including, but not limited to, direct billing by the City to the property owners and supplemental billing.

c. The Special Tax shall be levied in the amount and for the duration set forth in the Rate and Method. Under no circumstances shall the Special Tax levied against any parcel in the CFD to be used for private residential purposes be increased as a consequence of delinquency or default by the owner of any other parcel or parcels within the CFD by more than 10%.

d. Except as may otherwise be provided by law or by the Rate and Method, the following shall be omitted from the levy of the Special Tax: (i) all lands owned or held via possessory interest by any public entity, including tribal governments, the United States, the State of California and the City, or any departments or political subdivisions thereof, and (ii) any other parcels exempt from the levy of the Special Tax under applicable law. In the event that a portion of the property within the CFD shall become for any reason exempt, wholly or in part, from the levy of the Special Tax, the City will, on behalf of the CFD, increase the levy to the extent necessary upon the remaining property within the CFD which is not exempt in order to yield the required debt service payments and other annual expenses of the CFD, if any, subject to the provisions of the Rate and Method.

Section 8. Responsible Official. The Administrative Services Director of the City, 68700 Avenida Lalo Guerrero, Cathedral City, CA 92234, Tel: 760-770-0354, is the officer of the City who will be responsible for preparing annually a current roll of special tax levy obligations by assessor's parcel number and who will be responsible for estimating future special tax levies pursuant to the Act.

Section 9. Tax Lien. Upon recordation of a notice of special tax lien pursuant to Section 3114.5 of the Streets and Highways Code of California, a continuing lien to secure each levy of the special tax shall attach to all nonexempt real property in the CFD and this lien shall continue in force and effect until the special tax obligation is prepaid and permanently satisfied to the extent allowed under the Rate and Method and the lien canceled in accordance with law or until collection of the tax by the City ceases.

Section 10. Appropriations Limit. In accordance with the Act, the initial annual appropriations limit, as defined by subdivision (h) of Section 8 of Article XIII B of the California Constitution, of the CFD is hereby preliminarily established at \$39,000,000, and said appropriations limit shall be submitted to the qualified electors of the CFD as hereafter provided. The proposition establishing said annual appropriations limit shall become effective if approved by the qualified electors voting thereon and shall be adjusted in accordance with the applicable provisions of the Act.

Section 11. Election. Pursuant to the provisions of the Act, the proposition of the levy of the special tax and the proposition of the establishment of the appropriations limit specified above shall be submitted to the qualified electors within the CFD at an election. The time, place and conditions of the election shall be as specified by a separate resolution of the Council.

Section 12. Effective Date. This resolution shall take effect upon its adoption.

PASSED, APPROVED AND ADOPTED this 3rd day of August, 2022, by the following vote:

AYES: Councilmembers Gregory, Ross and Carnevale; Mayor Pro Tem Lamb and Mayor Gutierrez

NOES: None

ABSENT: None

ABSTAIN: None

Ernesto Gutierrez, Mayor

ATTEST:

Tracey R. Hermosillo, City Clerk

APPROVED AS TO FORM:

Eric S. Vail, City Attorney

**RATE AND METHOD OF APPORTIONMENT FOR
CITY OF CATHEDRAL CITY
COMMUNITY FACILITIES DISTRICT NO. 2022-1
(CATHEDRAL CITY PARK & RECREATION SERVICES)**

A Special Tax, as hereinafter defined, shall be levied on all Assessor's Parcels in the City of Cathedral City (the "City") Community Facilities District No. 2022-1 (Cathedral City Park & Recreation Services) and collected each Fiscal Year commencing in Fiscal Year 2023/24, in an amount determined by the City or its designee, through the application of the Rate and Method of Apportionment as described below. All of the real property in CFD No. 2022-1, unless exempted by law or by the provisions hereof, shall be taxed for the purposes, to the extent and in the manner herein provided.

A. DEFINITIONS

The terms hereinafter set forth have the following meanings:

"Accessory Dwelling Unit" means a secondary residential unit of limited size, as defined in California Government Code Section 65852.2 as that may be amended from time to time, that is accessory to a single-unit dwelling. The ADU of Developed Property may be on the same Assessor's Parcel as the single-unit dwelling or on a separate Assessor's Parcel. For purposes of clarification, where an ADU and primary Unit are on the same Assessor's Parcel, the ADU located on such Assessor's Parcel is considered a separate Unit from the primary Unit on such Assessor's Parcel for purposes of the Special Tax. Should an Assessor's Parcel contain only an ADU, such Assessor's Parcel will be taxed as an ADU only.

"Acre" or "Acreage" means that acreage shown on the Assessor's Parcel Map or in the Assessor's Data for each Assessor's Parcel. In the event that the Assessor's Parcel Map or Assessor's Data shows no acreage, the Acreage for any Assessor's Parcel may be determined by the CFD Administrator based upon the applicable Final Subdivision Map or parcel map, or by using available spatial data and GIS.

"Act" means the Mello-Roos Community Facilities Act of 1982, as amended, being Chapter 2.5, Division 2 of Title 5 of the Government Code of the State.

"Administrative Expenses" means the following actual or reasonably estimated costs directly related to the administration of CFD No. 2022-1: the costs of any paying agents/fiscal agents/trustees related to Bond payments (including the fees and expenses of its counsel), banking and management; the costs of computing the Special Tax Requirement, the Special Taxes and of preparing the collection schedules for the Special Taxes; the costs of collecting the Special Taxes, including any charges levied by the County Auditor's Office, Tax Collector's Office or Treasurer's Office; the costs of the City or designee in complying with the disclosure requirements of the California Government Code (including the Act) and the federal securities laws; costs of responding to public inquiries regarding the Special Taxes; the costs of the City or designee related to an appeal of the Special Taxes or interpretation of the Rate and Method of Apportionment; amounts needed to pay rebate to the federal government related to Bonds; and the costs of commencing and pursuing to completion any foreclosure action arising from delinquent Special Taxes in the City. Administrative Expenses shall also include an allocable share of the salaries of City staff and an allocable portion of City overhead costs relating to the foregoing, or costs of the City in any way related to the establishment or administration of the City. Administrative Expenses shall also include amounts estimated or advanced by the City or CFD No. 2022-1 for any other administrative purposes of CFD No. 2022-1.

"Agricultural Property" means all Assessor's Parcels devoted primarily to agricultural, timber, or livestock uses and being used for the commercial production of agricultural, timber, or livestock products. Typical County Use Codes include those starting with "A" including: A01, A01R, A02, A02R, A03, A04, A04R, A05, A05R, A06, A06R, A07, A07R, A08, A08R, A09, A10, A10R, A11, A11R, A11R, A12, Z12R, A13, A13R, A14, A14R, A15, A15R, A16, A17, A18, A19, A20, A21R, A22, A23, A25M, A25MF, A25ML, A25MO, A25MR, A28, A29, A30, AP115, AP999, APA01, APA01R, APA02, APA02R, APA03, APA04, APA04R, APA06, APA06R, APA07, APA07R, APA08, APA08R, APA10, APA10R, APA11, APA11R, APA12, APA12R, APA13, APA13R, APA14R, APA15, APA15R, APA16, APA17, APA19, APA20, APA21R, APA22, APA25M, APA25MF, APA30, APC27, APRX, APS01, APS04, CTA05R, CTA16.

"Assessor's Data" means the property characteristic data compiled and maintained by the County Assessor for each Assessor's Parcel, including, but not limited to, Assessor's Parcel Number, Use Code, Acreage, and Units.

"Assessor's Parcel" means a lot or parcel shown in an Assessor's Parcel Map with an assigned Assessor's Parcel Number.

"Assessor's Parcel Map" means an official map of the County Assessor of the County designating parcels by Assessor's Parcel Number.

"Assessor's Parcel Number" or "APN" means, with respect to an Assessor's Parcel, that number assigned to such Assessor's Parcel by the County for purposes of identification.

"Authorized Facilities" means the public facilities authorized to be financed, in whole or in part, by CFD No. 2022-1, including by the

proceeds of any CFD No. 2022-1 Bonds. The Special Tax to fund Authorized Facilities may only be levied prior to the Transition Year.

“Authorized Services” means the services authorized to be funded, in whole or in part, by CFD No. 2022-1.

“Bonds” means bonds or other debt (as defined in the Act), whether in one or more series, issued or assumed by or on behalf of CFD No. 2022-1 under the Act. Bonds also includes any bonds issued to refinance a previous bond issue.

“Building Square Footage” means the structural square footage of an Assessor's Parcel as shown in the County Assessor's data or as otherwise known by the CFD Administrator.

“CFD Administrator” means an official of the City, or designee thereof, responsible for determining the Special Tax Requirement, and providing for the levy and collection of the Special Taxes.

“CFD No. 2022-1” means City of Cathedral City Community Facilities District No. 2022-1 (Cathedral City Park & Recreation Services).

“City” means the City of Cathedral City.

“City Council” means the City Council of the City, acting as the legislative body of CFD No. 2022-1.

“County” means the County of Riverside.

“Debt Service” means for each Debt Year, the total amount of principal and interest due for any Bonds of CFD No. 2022-12022-1.

“Debt Year” means each 12-month period designated as such, or by a similar term, in the Indenture for each series of Bonds.

“Developed Property” means for each Fiscal Year, all Taxable Property, exclusive of Taxable Public Property, for which the County has assigned a Use Code indicating residential or non-residential use which are not vacant.

“District” means Desert Recreation District.

“Fiscal Year” means the period starting July 1 and ending on the following June 30.

“GIS” or **“Geographic Information System”** means a system designed to capture, store, manipulate, analyze, manage, and present spatial or geographic data.

“Indenture” means the indenture, fiscal agent agreement, resolution, or other instrument pursuant to which Bonds for CFD No. 2022-12022-1 are issued, as modified, amended, and/or supplemented from time to time, and any instrument replacing or supplementing the same.

“Maximum Special Tax” means the Maximum Special Tax determined in accordance with Section C below, that can be levied in any Fiscal Year on any Assessor's Parcel of Taxable Property.

“Multi-family Residential Property” means all Assessor's Parcels of Developed Property that consist of Units available for lease or rent in a multi-unit building or on a Parcel, including duplex, triplex, fourplex, apartments, mobile home parks and RV parks. Typical County Use Codes include: 30, 33, 34, 41, 42, 43, 44, 45, 46, 100, 103, 104, CT25, MF, MS, MV, MX, MY, MAR04, CTR04.

“Non-residential Property” means all Assessor's Parcels of Developed Property used for non-residential purposes such as commercial or industrial use. Possessory interest and golf course property are not included in Non-residential Property. Typical County Use Codes include: 80, 115, 120, 122, 130, 131, 132, 140, 150, 151, 152, 153, 160, 161, 170, 172, 180, 182, 183, 191, 200, 201, 202, 210, 220, 221, 223, 230, 232, 250, 251, 305, 310, 320, 321, 322, 323, 350, 351, 352, 353, 361, 600, 602, 603, 611, 612, 614, 615, 620, 621, C01H, C02, C06C, C07C, C07M, C08C, C12F, C19, CarWash, CT115, CT120, CT132, CT140, CT150, CT160, CT170, CT180, CT191, CT200, CT210, CT320, CT321, CT353, CT360, CT361, CT80, OFF132.

“Outstanding Bonds” means all Bonds that are outstanding under and in accordance with the provisions of the Indenture.

“Property Owner Association Property” means, for each Fiscal Year, any property within the boundaries of CFD No. 2022-12022-1 that is owned by a property owner association, including any master or sub-association, as of January 1 of the prior Fiscal Year.

“Proportionately” means for Developed Property that the ratio of the Special Tax levy to the Maximum Special Tax is equal for all Assessors' Parcels of Developed Property within CFD No. 2022-12022-1. For Taxable Contingent Property, “Proportionately” means that the ratio of the actual Special Tax levy to the Maximum Special Tax is equal for all Assessor's Parcels of Taxable Contingent Property within CFD No. 2022-12022-1.

“Public Property” means property within the boundaries of CFD No. 2022-1 owned by, irrevocably offered or dedicated to, or for which an

easement for purposes of public right-of-way has been granted to the federal government, the State, the County, the City, the City, or any local government or other public agency, provided that any property leased by a public agency to a private entity and subject to taxation under Section 53340.1 of the Act shall be taxed and classified according to its use.

“Residential Condominium Property” means, in any Fiscal Year, all Assessor’s Parcels of Developed Property with one Unit with a single Assessor’s Parcel Number that is a condominium pursuant the definition in Civil Code Section 4125 or a townhouse. Typical County Use Codes include: 21, 27, CT21, MA21.

“Single Family Residential Property” means all Assessor’s Parcels of Developed Property with a residential structure intended for a single dwelling unit. Typical County Use Codes include: 20, 28, 60, 61, 62, 63, 64, 65, 67, MA20, CT20.

“Special Tax(es)” means the special tax to be levied in each Fiscal Year on each Assessor’s Parcel of Taxable Property within CFD No. 2022-1 to fund the Special Tax Requirement.

“Special Tax Requirement” means that amount required in any Fiscal Year for CFD No. 2022 -1:

Before the Transition Year, to (1) pay Debt Service on all Outstanding Bonds which is due in such Fiscal Year; (2) pay for Authorized Services; (3) pay Administrative Expenses; (4) provide any amount required to establish or replenish a reserve fund in connection with any Bonds; (5) provide any amount required to establish or replenish any operating reserve held by the City for Authorized Services and/or Administrative Expenses; (6) provide an amount equal to reasonably anticipated Special Tax delinquencies based on the delinquency rate for Special Taxes levied in the previous Fiscal Year as determined by the CFD Administrator, as limited by the Act, and without duplicating any amounts described in clauses (4) or (5). The amounts referred to in clauses (1) through (6) of the preceding sentence may be reduced in any Fiscal Year (in the City’s sole discretion) by (i) interest earnings on or surplus balances in funds and accounts for Bonds to the extent that such earnings or balances are available to apply against Debt Service pursuant to the Indenture, (ii) proceeds from the collection of penalties associated with delinquent Special Tax, and (iii) any other revenues available to pay Debt Service on the Outstanding Bonds or other indebtedness as determined by the CFD Administrator.

Beginning in the Transition Year, to (1) pay for Authorized Services; (2) pay Administrative Expenses; (3) provide any amount required to establish or replenish any operating reserve held by the City for Authorized Services and/or Administrative Expenses; (4) provide an amount equal to reasonably anticipated Special Tax delinquencies based on the delinquency rate for Special Taxes levied in the previous Fiscal Year as determined by the CFD Administrator, as limited by the Act; less (5) a credit for funds available, if any, to reduce the Special Tax levy.

“State” means the State of California.

“Tax Exempt Property” means all of the Assessor’s Parcels within the boundaries of CFD No. 2022-1 which are exempt from the Special Tax pursuant to the Act or Section E below.

“Taxable Contingent Property” means any Assessor’s Parcel that was previously classified and levied as Taxable Property, but has changed ownership or use such that it would subsequently be classified as Property Owner Association Property or Public Property, or other property, as Tax Exempt Property pursuant to the provisions of Section E.

“Taxable Property” means all of the Assessor’s Parcels within the boundaries of CFD No. 2022-1 which are not exempt from the Special Tax pursuant to the Act or Section E below.

“Timeshare Property” means all Assessor’s Parcels of Developed Property which include Units of timeshare estates in a timeshare project pursuant to California Revenue and Taxation Code Section 2188.9. Typical County Use Codes include: TE, TED, TU, TUD.

“Transition Event” means the earlier of (i) Fiscal Year 2057/58 or (ii) the Fiscal Year when the CFD Administrator determines that both of the following events have occurred (i) all Bonds secured by the levy and collection of the Special Tax in CFD No. 2022-1 have been fully repaid and the City determines that no additional Bonds are to be issued, (ii) all Administrative Expenses from prior Fiscal Years have been paid or reimbursed to the City.

“Transition Year” means the first year in which the CFD Administrator determines that the Transition Event occurred in the prior Fiscal Year.

“Trustee” means the trustee or fiscal agent under the Indenture.

“Undeveloped Property” means, for each Fiscal Year, all Taxable Property not classified as Developed Property, or Taxable Contingent Property.

“Unit” means an individual residential living space. The number of Units assigned to each Assessor’s Parcel may be determined by (i) referencing Assessor’s Data, (ii) site surveys and physical unit counts, and/or (iii) reviewing City building permit data. An Accessory Dwelling

Unit shall not be considered a Unit for the purposes of the Special Tax.

“**Use Code**” means that code assigned by the County for the purpose of identifying the primary activity for which an Assessor’s Parcel is being used.

“**Welfare Exempt Property**” means, in any Fiscal Year, all Parcels within the boundaries of CFD No. 2022-01 that have been granted a welfare exemption by the County under subdivision (g) of Section 214 of the Revenue and Taxation Code.

B. ASSIGNMENT TO LAND USE CATEGORIES

Each Fiscal Year, the CFD Administrator shall determine the valid Assessor’s Parcel Numbers for all Taxable Property within CFD No. 2022-1. If any Assessor’s Parcel Numbers are no longer valid from the previous Fiscal Year, the CFD Administrator shall determine the new Assessor’s Parcel Number or Numbers that are in effect for the current Fiscal Year. To the extent an Assessor’s Parcel(s) of Taxable Property are subdivided, consolidated or otherwise reconfigured, the Special Tax rates shall be assigned to the new Assessor’s Parcel(s) pursuant to Section C.

Each Fiscal Year, all Assessor’s Parcels within CFD No. 2022-1 shall be classified as follows:

1. Each Assessor’s Parcel shall be determined to be Taxable Property or Tax Exempt Property.
2. Each Assessor’s Parcel of Taxable Property shall be further classified as Developed Property, Taxable Contingent Property, or Undeveloped Property. Taxable Property shall be subject to Special Taxes in accordance with the rate and method of apportionment determined pursuant to Sections C and D below.
3. Each Assessor’s Parcel of Developed Property and Taxable Contingent Property shall be further classified as Single Family Residential Property, Accessory Dwelling Unit, Residential Condominium Property, Multi-family Residential Property or Non-residential Property. For Single Family Residential Property the Building Square Footage shall be determined. For Accessory Dwelling Units, Residential Condominium Property and Multi-family Property, the number of Units shall be determined.

C. MAXIMUM SPECIAL TAX RATES

Notwithstanding the below, under no circumstances will the Special Tax levied in any Fiscal Year against any Assessor’s Parcel for which an occupancy permit for private residential use has been issued be increased by more than ten percent above the amount that would have been levied in that Fiscal Year had there never been any such delinquency or default by the owner(s) of any other Assessor’s Parcel within CFD No. 2022-1.

PRIOR TO THE TRANSITION EVENT

1. Developed Property

The Maximum Special Tax for each Assessor’s Parcel of Developed Property is shown in Table 1.

**TABLE 1
MAXIMUM SPECIAL TAX FOR DEVELOPED PROPERTY
FISCAL YEAR 2023/24**

Property Type	Maximum Special Tax	Per
Single Family Residential Property	\$0.15	Building Square Foot
Accessory Dwelling Unit	123.00	Unit
Residential Condominium Property	196.00	Unit
Multi-family Residential Property	172.00	Unit
Non-residential Property	734.00	Parcel

2. Taxable Contingent Property

Maximum Special Tax

The Maximum Special Tax for each Assessor’s Parcel of Taxable Contingent Property shall be assigned as shown in Table 1 according to the previous Taxable Property type and use.

AFTER THE TRANSITION EVENT

The Maximum Special Tax for each Assessor’s Parcel that may be levied in any Fiscal Year after the Transition Event is determined as,

an amount equal to 100% of the Maximum Special Tax in the Fiscal Year prior to the Transition Year, adjusted for any parcel that prepaid in part their Special Tax by adding an amount equal to the Special Tax that would have been due in the Fiscal Year prior to the Transition Year if such Parcel had not prepaid.

D. METHOD OF APPORTIONMENT OF THE SPECIAL TAXES

Commencing with Fiscal Year 2023/24 and for each following Fiscal Year, the CFD Administrator shall determine the Special Tax Requirement, and shall levy the Special Tax until the amount of the Special Tax equals the Special Tax Requirement. The Special Tax shall be levied each Fiscal Year as follows:

First: The Special Tax shall be levied Proportionately on each Assessor's Parcel of Developed Property at a rate up to 100% of the applicable Maximum Special Tax to satisfy the Special Tax Requirement.

Second: If additional monies are needed to satisfy the Special Tax Requirement after the first step has been completed, the Special Tax shall be levied Proportionately on all Taxable Contingent Property at a rate up to 100% of the Maximum Special Tax for Taxable Contingent Property.

E. EXEMPTIONS

No Special Tax shall be levied on Agricultural Property, Timeshare Property, Public Property and Undeveloped Property. However, should an Assessor's Parcel no longer be classified as Public Property or Undeveloped Property its tax-exempt status will be revoked. In the case of Public Property and pursuant to Section 53317.3 of the Act, if property not otherwise exempt from the Special Tax levied pursuant to this chapter is acquired by a public entity through a negotiated transaction, or by gift or devise, the special tax shall, notwithstanding Section 53340, continue to be levied on the property acquired and shall be enforceable against the public entity that acquired the property. However, the public agency that acquires the property may prepay in part and satisfy the obligation to pay the tax pursuant to Section I below.

Taxable Contingent Property shall be subject to the levy of the Special Tax, assigned to a Property Type in accordance with the use of the property, and shall be taxed Proportionately as part of the second step in Section D above, at up to 100% of the applicable Maximum Special Tax.

Prior to the Transition Event, any property that is granted a welfare exemption pursuant to Section 53340(c) under the Act under subdivision (g) of Section 214 of the Revenue and Taxation Code prior to the first series of CFD No. 2022-1 Bonds shall be exempt from the Special Tax in each Fiscal Year it is Welfare Exempt Property. Any property that is granted a welfare exemption pursuant to Section 53340(c) under the Act under subdivision (g) of Section 214 of the Revenue and Taxation Code after the first series of CFD No. 2022-1 Bonds have been issued shall not be considered Welfare Exempt Property for the Special Taxes - Facilities and shall not be exempt from Special Tax - Facilities.

After the Transition Event, any property that is granted a welfare exemption pursuant to Section 53340(c) under the Act under subdivision (g) of Section 214 of the Revenue and Taxation Code shall be exempt from the Special Tax in each Fiscal Year it is Welfare Exempt Property.

F. APPEALS

Any property owner may file a written appeal of the Special Taxes with the CFD Administrator claiming that the amount or application of the Special Taxes is not correct. The appeal must be filed not later than one calendar year after having paid the Special Taxes that are disputed, and the appellant must be current in all payments of Special Taxes. In addition, during the term of the appeal process, all Special Taxes levied must be paid on or before the payment date established when the levy was made.

The appeal must specify the reasons why the appellant claims the Special Taxes are in error. The CFD Administrator shall review the appeal, meet with the appellant if the CFD Administrator deems necessary, and advise the appellant of its determination.

If the property owner disagrees with the CFD Administrator's decision relative to the appeal, the owner may then file a written appeal with the City Council whose subsequent decision shall be final and binding on all interested parties. If the decision of the CFD Administrator or subsequent decision by the City Council requires the Special Taxes to be modified or changed in favor of the property owner, the CFD Administrator shall determine if sufficient Special Tax revenue is available to make a cash refund. If a cash refund cannot be made, then an adjustment shall be made to credit future Special Taxes.

This procedure shall be exclusive and its exhaustion by any property owner shall be a condition precedent to filing any legal action by such owner.

G. INTERPRETATIONS

The City may, by resolution or ordinance, interpret, clarify and/or revise this Rate and Method of Apportionment to correct any inconsistency, vagueness, or ambiguity as it relates to the Special Taxes, method of apportionment, classification of Parcels, or any definition used herein, as long as such correction does not materially affect the levy and collection of Special Taxes. In addition, the interpretation and application of any section of this document shall be at the City's discretion.

H. MANNER OF COLLECTION

The Special Taxes shall be collected in the same manner and at the same time as ordinary *ad valorem* property taxes; provided, however, that the CFD Administrator may, at the sole discretion of the City, directly bill the Special Tax, may collect the Special Tax at a different time or in a different manner as necessary to meet its financial obligations, and may covenant to foreclose and may actually foreclose on Assessor's Parcels of Taxable Property that are delinquent in the payment of the Special Tax.

I. PREPAYMENT OF SPECIAL TAX

The Special Tax may not be prepaid.

J. TERM

The Special Tax shall be levied and collected, as needed to fund the Special Tax Requirement, in perpetuity. However, no portion of the Special Tax shall be levied for Authorized Facilities after Fiscal Year 2057/58, which shall be the last Fiscal Year in which the Transition Event may occur: provided, however, that a Special Tax that was lawfully levied for Authorized Facilities in or before Fiscal year 2057/58 and that remains delinquent may be collected in subsequent years.

LIST OF AUTHORIZED FACILITIES AND SERVICES

The public facilities, public services and incidental costs authorized to be financed by the special taxes levied in the CFD consist of the following:

Authorized Facilities. Authorized facilities consist of the purchase, construction, expansion, improvement, relocation or rehabilitation of any real or other tangible property with an estimated useful life of five years or longer undertaken by the City or another public agency that is recreation-related, including community centers, parks, parkways, open space, and including all direct or indirect costs and expenses related thereto. Authorized facilities also include payment of any bonds, notes, lease payments, indebtedness or other obligations for any authorized facility.

Authorized Services. Authorized services consist of (i) the operation, maintenance, repair and provision of any other services with respect to any authorized facility, including replacement and the funding of a reserve fund to pay for future repair and/or replacement of any authorized facility; such authorized services include, but are not limited to, all general or extraordinary activities deemed necessary or desirable by the City to provide for the use or enjoyment of any and all authorized facilities, whether provided by the City or any outside entity, including maintenance and operations contingencies and reserves with respect thereto; and (ii) any City services which protect public health, improve gang prevention efforts, and/or facilitate afterschool programs for at-risk youth.

Incidental Costs. In addition, costs eligible to be financed by the CFD shall include all costs and expenses incidental to the above and authorized by the Mello-Roos Community Facilities Act of 1982 that are determined by the City to be associated with the authorized facilities or the authorized services, the formation and ongoing administration of the CFD, the election, bonding, or levy and collection of special taxes, as well as all other costs incurred to carry out the authorized purposes of the CFD that are permitted by the Act.

IMPARTIAL ANALYSIS OF MEASURE “K”

Measure K asks the voters of the City of Cathedral City whether to impose a special tax on most real property within the City to provide approximately \$4,500,000 annually of additional funding for parks and recreation facilities and services within the City. Measure K also asks the voters of the City of Cathedral City whether to authorize the issuance of bonds in an amount not to exceed \$39,000,000 to provide financing for improvements to parks and recreation facilities. The bonds will provide an up-front funding source for parks and recreation facilities improvements and will be repaid over time through the annual special tax levies.

A “Yes” vote is a vote in favor of imposing the special tax and authorizing the bonds.

A “No” vote is a vote against imposing the special tax and authorizing the bonds.

The bonds and special tax proceeds would be spent on authorized facilities and services that are recreation related, including the purchase, construction, expansion, improvement and renovation of community centers, parks, and open space; operation, maintenance, repair of such facilities and the provision of services at such facilities; and services to protect the public health, improve gang prevention efforts, and afterschool programs for at-risk youth.

If approved, the maximum annual special tax imposed on developed property within the City would be as follows:

Property Type	Maximum Special Tax	Per
Single Family Residential	\$0.15	Building Square Foot
Accessory Dwelling Unit	\$123.00	Unit
Residential Condominium	\$196.00	Unit
Multifamily Residential	\$172.00	Unit
Non-residential Property	\$734.00	Parcel

Undeveloped property, agricultural property, timeshare property and public property would be exempt from the special tax. The special tax would be levied annually through fiscal year 2057/58 or until the bonds are repaid, whichever occurs first.

Measure K was placed on the ballot by the City Council of the City of Cathedral City. To pass, Measure K must be approved by two-thirds of the votes cast. All registered voters within the City are eligible to vote on Measure K regardless of whether they own property that would be subject to the proposed special tax.

The City Council formed Community Facilities District No. 2022-1 (CFD 2022-1) on August 3, 2022. The special tax will be levied and the bonds will be issued by the City on behalf of CFD 2022-1 if Measure K is approved. If approved, a notice of special tax lien will be recorded against non-exempt property and a continuing lien will attach to all non-exempt property to secure the levy of the special tax.

If Measure K is approved, the Desert Recreation District intends to file an application with the Riverside County Local Agency Formation Commission to annex the City of Cathedral City into its boundaries, authorizing the District to provide parks and recreation services within the City. If both Measure K and the annexation are approved, the City may disburse special taxes and bond proceeds to Desert Recreation District. Desert Recreation District may only spend any funds so disbursed on authorized recreation related facilities and services within the City of Cathedral City.

The above statement is an impartial analysis of Measure K. If you desire a copy of the measure, please call the City Clerk's office at (760) 770-0322 and a copy will be mailed at no cost to you. You may also view the Full Text of Measure K at www.CathedralCity.gov.

ARGUMENT IN FAVOR OF MEASURE “K”

Vote YES on K for safe and clean parks and recreation in Cathedral City.

Cathedral City is the only Coachella Valley city without a parks and recreation department and programs. Voting Yes on K allows Cathedral City to partner with the Desert Recreation District to **upgrade parks, keep them well-maintained and offer programs** at the same level as La Quinta, Indio and Palm Desert.

Yes on K maintains safe drinking water at parks, repairs deteriorating park restrooms, buildings, sewer and gas lines, improves energy efficiency, water conservation, accessibility for residents with disabilities and upgrades security lighting and fencing.

Voting Yes on K improves parks, playgrounds and sports fields with afterschool and year-round programs to provide **healthy, safe and supervised opportunities for Cathedral City children and teens to keep them away from vandalism, gangs and drugs.**

Last summer Cathedral City experienced 65 days of 106 degree+ temperatures but there are no local emergency shelters or cooling centers to keep residents safe in extreme heat or a natural disaster. Voting Yes on K establishes **local emergency cooling centers to keep residents safe from heatstroke and related health risks.**

Vote YES on K to:

- Provide safe and clean parks, playgrounds and recreational facilities in Cathedral City
- Maintain and improve neighborhood park safety
- Maintain safe drinking water
- Improve water conservation
- Enhance youth drug and gang prevention programs
- Provide affordable after-school and senior programs
- Address homelessness in local parks

Measure K requires strict fiscal accountability

- Every penny stays here in Cathedral City for parks and recreation only
- No funds can be used for administrator salaries or pensions
- No funds can be taken by the State or diverted to other communities
- An Independent Citizens' Oversight Committee, annual audits and public spending disclosure are mandatory

Safe, well-maintained parks improve our **quality of life** and protect **property values.**

Vote YES on K for safe and clean parks and recreation in Cathedral City.

By: Ernesto Gutierrez, Mayor / Business Owner
Rita Lamb, Retired School Principal
Victor Ide, COO Cathedral City Senior Center
Stanley Henry, Retired Chief of Police / Former Mayor
Scott Robinson, CEO Boys & Girls Club of Cathedral City

NO ARGUMENT FILED AGAINST MEASURE “K”

Language Services

The County of Riverside is making voting easier in 2022!

Some locations will have translated sample ballots available for select precincts that can be used as a reference tool when voting.

You may also request one by calling (800) 733-VOTE (8683), or by visiting www.voteinfo.net. Requests must be received no later than 7 days before the election.

Servicios de Idiomas

¡El Condado de Riverside hace que votar sea más fácil en 2022!

Algunas ubicaciones tendrán boletas de muestra traducidas que estarán disponibles en recintos electorales seleccionados que se podrán usar como una herramienta de referencia al votar.

También puede pedir una llamando al (800) 733-VOTE (8683) o si visita www.voteinfo.net. Las solicitudes deben recibirse a más tardar 7 días antes de la elección.

語言服務

河邊縣在 2022 年簡化了投票流程!

有些地方會翻譯選票範例，讓特定選區用來作為投票時的參考工具。

您也可以透過撥打 (800) 733-VOTE (8683) 或造訪 www.voteinfo.net 索取一份範例。我們接收索取要求的期限至選前 7 天為止。

Dịch Vụ Ngôn Ngữ

Quận Riverside đang nỗ lực để việc bỏ phiếu trở nên dễ dàng hơn vào năm 2022!

Một số địa điểm sẽ dịch sẵn lá phiếu mẫu cho các phân khu bầu cử được chọn, cử tri có thể sử dụng làm công cụ tham khảo khi bỏ phiếu.

Quý vị cũng có thể yêu cầu nhận một lá phiếu mẫu đã dịch sẵn bằng cách gọi điện đến số (800) 733-VOTE (8683) hoặc truy cập www.voteinfo.net. Quý vị phải gửi yêu cầu trước ngày bầu cử ít nhất 7 ngày.

언어 서비스

Riverside 카운티는 2022 년 투표를 용이하게 합니다!

번역된 견본 투표용지가 선정된 선거구의 일부 투표소에 구비되어 투표 시 참조 도구로 사용할 수 있게 됩니다.

(800) 733-VOTE (8683) 으로 전화, 또는 www.voteinfo.net 을 방문하여 요청할 수도 있습니다.요청은 선거 7 일 전까지 접수되어야만 합니다.

Mga Serbisyo sa Wika

Mas padadaliin ng County ng Riverside ang pagboto sa 2022!

Ang ilang lugar ay magkakaroon ng mga sample na balota na isinaling-wika at makukuha sa mga piling presinto na magagamit bilang sanggunian kapag bumoboto.

Maaari ka ring humingi nito sa pamamagitan ng pagtawag sa (800) 733-VOTE (8683), o sa pagbisita sa www.voteinfo.net. Dapat ay matanggap ang mga kahilingan nang hindi lalapas sa 7 araw bago ang halalan.

Riverside, California



Same Day Voter Registration



Did you forget to register or update your voter registration? No Problem! You can register to vote and vote until 8:00 p.m. on Election Day at the Registrar of Voters office or at any Vote Center. This process is called Conditional Voter Registration (CVR) and is commonly referred to as Same Day Voter Registration. Here's how it works:

1. Visit the Registrar of Voters office or a Voter Center in Riverside County which can be found in the County Voter Information Guide or at voteinfo.net.
2. Complete a voter registration card or register online at RegisterToVote.ca.gov.
3. Vote your ballot.
4. Once the Registrar of Voters processes your registration, and determines you are eligible, you will be registered to vote and your ballot will be counted.

To learn more about Same Day Voter Registration, visit sos.ca.gov/elections/voter-registration/same-day-reg.

If you have questions regarding Same Day Voter Registration, please call (951) 486-7200 or toll free (800) 773-VOTE (8683).

You may check the status of your voter registration at www.voteinfo.net/AmIRegistered.



California Motor Voter



The California Motor Voter program is making registering to vote at the California Department of Motor Vehicles (DMV) more convenient and secure. All eligible individuals completing driver's license or ID card or change of address transactions at the DMV will be registered to vote with the California Secretary of State unless they "opt out" of automatic voter registration.

The California Motor Voter program applies to Californians who are 18 years or older and meet the following criteria:

- A United States citizen and a resident of California.
- Not currently serving in a state or federal prison for the conviction of a felony.
- Not currently found mentally incompetent to vote by a court.

Note: Voter pre-registration is available for those 16 and 17 years of age. Their voter registration will become active automatically when they turn 18.

Before visiting a DMV field office, we recommend making an appointment. Visit <https://www.dmv.ca.gov/portal/dmv/detail/portal/foa/welcome> to get started. You can also use DMV online services (<https://www.dmv.ca.gov/portal/dmv/dmv/online/vcs>) to renew your driver's license or ID card or change your address.

If you indicate you're eligible to vote, once you complete your driver's license or state ID renewal form transaction online, by mail or in person at the DMV, your voter information is then transmitted securely and electronically to the California Secretary of State.

Please note that drivers with an AB 60 driver's license are not eligible to participate in the California Motor Voter program and are not eligible to vote.

For more information, visit MotorVoter.sos.ca.gov.

To register to vote online, visit RegisterToVote.ca.gov.

Remote Accessible Vote-by-Mail (RAVBM) in Riverside County

For the November 8, 2022, Consolidated General Election, all voters will receive a ballot in the mail. Riverside County will begin mailing voters their ballots on October 11th.

You can also vote with Remote Accessible Vote-by-Mail. RAVBM lets you:

- Download, mark, and print your ballot at home
- Use your own assistive technology to read and mark the ballot
- Select the language for your ballot

RAVBM is not “internet voting.” You must print and return your marked ballot.



You must request your RAVBM ballot by November 1st

How to vote from home (accessibly!) with RAVBM:

1. Request an RAVBM ballot access link

Contact the elections office by phone at (951) 486-7200 or (800) 773-VOTE (8683), by email at rovweb@rivco.org, or on the web at www.voteinfo.net.

2. Mark your ballot

Use the access link to open your ballot. Review and mark the ballot on your own computer, with your own assistive technology if needed.



3. Review and print your ballot

Check your ballot and make corrections. Download and print your ballot.

4. Seal and sign the ballot envelope

Put your RAVBM ballot in the envelope you received in the mail. Sign the voter's declaration (punched holes tell you where to sign). Seal the envelope.

5. Return your ballot

-  By mail. (Your envelope will include pre-paid postage!)
-  At any drop box in Riverside County.
-  At any voting location or at the Riverside County elections office.

Questions? Call Riverside County (800) 773-VOTE (8683)





For voters with disabilities:

Disability Rights California's Voting Hotline: **1 (888) 569-7955**

VOTER BILL OF RIGHTS

YOU HAVE THE FOLLOWING RIGHTS:

- 1** **The right to vote if you are a registered voter.** You are eligible to vote if you are:
 - a U.S. citizen living in California
 - at least 18 years old
 - registered where you currently live
 - not currently serving a state or federal prison term for the conviction of a felony, and
 - not currently found mentally incompetent to vote by a court
- 2** **The right to vote if you are a registered voter even if your name is not on the list.** You will vote using a provisional ballot. Your vote will be counted if elections officials determine that you are eligible to vote.
- 3** **The right to vote if you are still in line when the polls close.**
- 4** **The right to cast a secret ballot** without anyone bothering you or telling you how to vote.
- 5** **The right to get a new ballot if you have made a mistake,** if you have not already cast your ballot. You can:
 - Ask an elections official at a polling place** for a new ballot,
 - Exchange your vote-by-mail ballot** for a new one at an elections office, or at your polling place, or
 - Vote using a provisional ballot.**
- 6** **The right to get help casting your ballot** from anyone you choose, except from your employer or union representative.
- 7** **The right to drop off your completed vote-by-mail ballot at any polling place** in California.
- 8** **The right to get election materials in a language other than English** if enough people in your voting precinct speak that language.
- 9** **The right to ask questions to elections officials about election procedures** and watch the election process. If the person you ask cannot answer your questions, they must send you to the right person for an answer. If you are disruptive, they can stop answering you.
- 10** **The right to report any illegal or fraudulent election activity** to an elections official or the Secretary of State's office.
 -  On the web at www.sos.ca.gov
 -  By phone at **(800) 345-VOTE (8683)**
 -  By email at elections@sos.ca.gov

**IF YOU BELIEVE YOU HAVE BEEN DENIED ANY OF THESE RIGHTS, CALL THE SECRETARY OF STATE'S
CONFIDENTIAL TOLL-FREE VOTER HOTLINE AT (800) 345-VOTE (8683).**

IMPORTANT DATES



First day you can vote. Each eligible registered voter will begin receiving their ballot by mail beginning this day.



Registration Deadline. Check your registration status online or by calling our office.



More Days, More Ways to Vote! Vote early in-person at any of the 4-day or 11-day **Vote Centers** in Riverside County, including Election Day. For a complete list of Vote Centers and hours of operation, please visit our website at www.voteinfo.net or call our office at (951) 486-7200.



Election Day!

Mail in or drop off your Vote-by-Mail ballot today! Mailed-in ballots must be postmarked by this date and received no later than November 15 to be counted.

In-person voting also available at any Vote Center or the Registrar of Voters office.

Ballot Drop-off locations, Vote Centers and the Registrar of Voters office open from 7:00 a.m. - 8:00 p.m.



Do you know someone who is not registered to vote? Need to check your voter registration status?



Check your voter registration status, update your registration information, or register to vote online. Visit www.voteinfo.net for more information.



Request a voter registration card be sent by mail to update your registration information, or to register to vote. Call (951) 486-7200 or (800) 773-VOTE (8683) for more information.

VOTE BY MAIL

THE VOTING PROCESS IS DIFFERENT!

All eligible registered voters in Riverside County for the November 8, 2022, Consolidated General Election will receive a ballot by mail beginning Tuesday, October 11, 2022.

Return your ballot as soon as possible to ensure that it is included in the first Election Night results!



Return your ballot by mail: If you choose to vote at home, you can return your ballot by mail (no postage required). Ballots returned by mail must be postmarked by Election Day and received by November 15, 2022 to be counted.

Drop off your ballot: You can drop off your ballot at any secure Ballot Drop-Off box, Vote Center, Polling Place, or the Registrar of Voters office. Please visit our website at www.voteinfo.net for location information and hours.

Remote Accessible Vote by Mail Ballot (RAVBM)

Accessible Vote-by-Mail provides an accessible option for voters to mark their ballots privately and independently. To complete a RAVBM ballot visit www.voteinfo.net. Your completed ballot and signed Oath of the Voter must be returned to the Registrar of Voters office to be counted. Return your RAVBM ballot by mail or at one of our secure Ballot Drop-Off locations.

VOTE IN PERSON

The Riverside County Registrar of Voters offers a variety of options to vote in person.

Registrar of Voters	Ballot Drop-Off Locations	Vote Centers
October 11 – November 7 Monday - Friday 8:00 a.m. – 5:00 p.m.	October 11 – November 7 Dates, Locations, and Hours Vary	Dates, Locations, and Hours Vary
October 29 – October 30 9:00 a.m. to 5:00 p.m.	All Drop-Off Locations Open Election Day, November 8 7:00 a.m. to 8:00 p.m.	11 - Day Vote Centers Open October 29 to November 8
November 5 – November 6 9:00 a.m. to 5:00 p.m.	Registrar of Voters Secure drop box 24 hours a day	4 - Day Voter Centers Open November 5 to November 8
Election Day, November 8 7:00 a.m. – 8:00 p.m.	See the list of locations and hours online at www.voteinfo.net	All Vote Centers Open Election Day, November 8 7:00 a.m. – 8:00 p.m.

FROM



FIRST
CLASS
POSTAGE

PLACE STAMP HERE

DID YOU SIGN YOUR REQUEST?

REGISTRAR OF VOTERS
2724 GATEWAY DRIVE
RIVERSIDE CA 92507-0923



ACCOMMODATIONS FOR VOTERS WITH DISABILITIES

All Vote Centers are accessible to voters who are physically disabled. Please be advised of the following alternate ways you may cast your ballot.

- **By Mail** - Your ballot must be received at the Registrar of Voters office no later than 8:00 p.m. on Election Day or be postmarked on or before Election Day and received no later than seven days after Election Day to be counted. You may request a Vote-by-Mail ballot for all future Elections. Simply contact the Registrar of Voters office by calling (951) 486-7200, (800) 773-VOTE (8683), California Relay Service (Dial 711).
- **Early Voting** - You may vote at the Registrar of Voters office October 11 - November 7, Monday through Friday, 8:00 a.m. to 5:00 p.m.; October 29 - October 30, 9:00 a.m. to 5:00 p.m., and November 5 - November 6, 9:00 a.m. to 5:00 p.m.; and Election Day, November 8, 7:00 a.m. to 8:00 p.m. Please visit our website at www.voteinfo.net for additional early voting locations and information.
- **Remote Accessible Vote by Mail Ballot (RAVBM)** - Accessible Vote-by-Mail provides an accessible option for voters to mark their ballots privately and independently. To complete a RAVBM ballot visit www.voteinfo.net. Your completed ballot and signed Oath of the Voter must be returned to the Registrar of Voters office no later than 8:00 p.m. on Election Day or be postmarked on or before Election Day and received no later than seven days after Election Day to be counted.
- **Curbside Voting on Election Day** - If you are unable to enter the location due to a physical disability, you may request Curbside Voting at any Vote Center. Curbside Voting doorbells and signs are available at all Vote Centers. If you require Curbside Voting assistance you may call (877) 663-9906 before going to a Vote Center and/or when you arrive at the facility. An Election Officer will be contacted prior to your arrival to meet you at the curb.
- **Large Print State Voter Information Guide** - If you prefer a large print State Voter Information Guide, you may request one by contacting the California Secretary of State's office at (800) 345-VOTE (8683), or by contacting the Registrar of Voters office at (951) 486-7200, (800) 773-VOTE (8683), California Relay Service (Dial 711).
- **Disability Rights California** will operate a statewide hotline on November 8, Election Day, from 7:00 a.m. to 8:00 p.m. The phone number is (888) 569-7955.

REGISTRAR OF VOTERS
2724 GATEWAY DRIVE
RIVERSIDE, CA 92507-0918



NONPROFIT
U.S. POSTAGE
PAID
Registrar of Voters
Riverside

REQUEST TRANSLATED ELECTION MATERIAL

VOTER INFORMATION:

NAME AS REGISTERED _____

RESIDENCE ADDRESS AS REGISTERED _____

CITY _____ STATE _____ ZIP _____

MAIL MATERIALS TO:

ADDRESS (IF DIFFERENT) _____

CITY _____ STATE _____ ZIP _____

I declare, under penalty of perjury, that the information provided is true and correct to the best of my knowledge.

SIGNATURE
REQUIRED _____

SIGNATURE OF VOTER _____

DATE _____

33-800g 11-08-2022

Translated election materials are available for select precincts. If you would like to receive materials in another language, complete and return this postcard to the Registrar of Voters office. Translated materials will also be available at the Registrar of Voters office and at all Vote Centers.

I wish to receive election materials in:

☐ Español - Spanish

I wish to receive translated reference ballots in: (select one only)

☐ 한국어 - Korean

☐ Tiếng Việt - Vietnamese

☐ Tagalog - Tagalog

☐ 中文 - Chinese

↓ POSTMASTER DELIVER TO ↓

OPT-IN TO VIEW YOUR COUNTY VOTER INFORMATION GUIDE ONLINE!

You can view all future
County Voter Information Guides
online with 24/7 access at your
convenience.

**It's easy and great for the
environment.**

Please visit our website at www.voteinfo.net
or call (951) 486-7200 or (800) 773-VOTE (8683)

**BALLOT
TYPE**

VOTE EARLY

**IT'S QUICK
IT'S EASY**

IT'S CONVENIENT

GET OUT OF LINE ON ELECTION DAY!

VOTE-BY-MAIL

↓ LOCATION OF YOUR VOTE CENTER ↓

All voters will receive a ballot in the mail.
A list of available vote center locations
is printed in the Voter Information Guide.