



Registrar of Voters

Voter Assistance Centers

October 31-November 2
9:00 a.m. to 5:00 p.m.

Election Day, November 3
7:00 a.m. to 8:00 p.m.

Suggested Location on Back Cover

.....
Registration Deadline
October 19, 2020
.....

Quick • Easy • Convenient

This election every voter
receives a Vote-By-Mail ballot.
Additional Information Inside

.....
Request Language Assistance

Form on Back Cover to receive
election material translated in
available selected languages.

AVISO IMPORTANTE
Una traducción en Español de
esta Guía de Información del
Condado Para el Votante puede
obtenerse en la oficina del Registro
de Votantes llamando al (951) 486- 7200
o (800) 773-VOTE (8683) o visite nuestro
sitio web www.voteinfo.net

Consolidated
General Election

Tuesday, November 3, 2020
County Voter Information Guide

IMPORTANT!
VOTING HAS CHANGED! DETAILS INSIDE



THIS ELECTION VOTING IS DIFFERENT



VOTE-BY-MAIL

Vote at home using your Vote-By-Mail ballot

No Postage Required

Quick, easy, convenient...

from the comfort of your home!

OR

BALLOT DROP-OFF LOCATION

**Drop off your ballot at any of the
Ballot Drop-off locations in Riverside County**

No Postage Required

See inside...

for a list of drop-off locations throughout Riverside County!

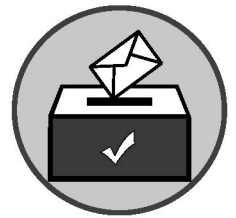

OR

VOTER ASSISTANCE CENTER

**Vote in-person at any of the
Voter Assistance Centers in Riverside County**

October 31-November 2, from 9:00 a.m. to 5:00 p.m.

and

Election Day, November 3, 7:00 a.m. to 8:00 p.m.

See inside...

for a list of voter assistance centers throughout Riverside County!

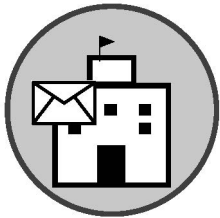

For more information visit www.voteinfo.net
or call (951) 486-7200 or (800) 773-VOTE (8683)

REBECCA SPENCER
Registrar of Voters



ART TINOCO
Assistant Registrar of Voters

REGISTRAR OF VOTERS
COUNTY OF RIVERSIDE

Dear Riverside County Voter,

Please note – this year voting is different! This Voter Information Guide contains information for the November 3, 2020 Consolidated General Election. In an effort to reduce the spread of COVID-19 and in accordance with State Law, the Riverside County Registrar of Voters will be deploying a new election model for the upcoming November 3, 2020 Election. This will offer our voters more ways and more days to vote safely. Each eligible registered voter for the November 3, 2020 Election will receive a ballot by mail beginning Monday, October 5, 2020 in accordance with the Governor's Executive Order.

Voters can verify their voter registration at voterstatus.sos.ca.gov or register to vote at registertovote.ca.gov.

- Your Vote-By-Mail ballot may be returned at any of our 80 secure Ballot Drop-Off locations that will be available beginning October 5, 2020 or via USPS (no postage required).
- We are now operating nearly 130 Voter Assistance Centers throughout Riverside County. You can vote in-person at any location from October 31 – November 3, 2020.
- You may track your ballot by registering at WheresMyBallot.sos.ca.gov.
- A list of all Ballot Drop-Off locations and Voter Assistance Centers is posted at www.voteinfo.net.

The Riverside County Registrar of Voters recommends that voters only use the in-person Voter Assistance Centers if absolutely necessary, as the generalized use of in-person voting presents risks to public health and safety in light of the COVID-19 pandemic. Social distancing will be required when visiting a Voter Assistance Center and face coverings are strongly encouraged.

Please feel free to contact the Riverside County Registrar of Voters at (951) 486-7200 with any questions or concerns regarding the upcoming November 3, 2020 General Election.

Sincerely,

REBECCA SPENCER
Registrar of Voters

Elections in California

The Top Two Candidates Open Primary Act requires that all candidates for a voter-nominated office be listed on the same ballot. Previously known as partisan offices, voter-nominated offices include state legislative offices, U.S. congressional offices, and state constitutional offices.

In both the open primary and general elections, you can vote for any candidate regardless of what party preference you indicated on your voter registration form. In the primary election, the two candidates receiving the most votes—regardless of party preference—move on to the general election. If a candidate receives a majority of the vote (at least 50 percent +1), a general election still must be held.

California's open primary system does not apply to candidates running for U.S. President, county central committees, or local offices.

Write-in candidates for voter-nominated offices can still run in the primary election. However, a write-in candidate can only move on to the general election if the candidate is one of the top two vote-getters in the primary election. Additionally, there is no independent nomination process for a general election.

California law requires the following information to be printed in this guide.

Party-Nominated/Partisan Offices

Political parties may formally nominate candidates for party-nominated/partisan offices at the primary election. A nominated candidate will represent that party as its official candidate for the specific office at the general election and the ballot will reflect an official designation. The top vote-getter for each party at the primary election moves on to the general election. Parties also elect officers of county central committees at the primary election.

A voter can only vote in the primary election of the political party he or she has disclosed a preference for upon registering to vote. However, a political party may allow a person who has declined to disclose a party preference to vote in that party's primary election.

Voter-Nominated Offices

Political parties are not entitled to formally nominate candidates for voter-nominated offices at the primary election. A candidate nominated for a voter-nominated office at the primary election is the nominee of the people and not the official nominee of any party at the general election. A candidate for nomination to a voter-nominated office shall have his or her qualified party preference, or lack of qualified party preference, stated on the ballot, but the party preference designation is selected solely by the candidate and is shown for the information of the voters only. It does not mean the candidate is nominated or endorsed by the party designated, or that there is an affiliation between the party and candidate, and no candidate nominated by the voters shall be deemed to be the officially nominated candidate of any political party. In the county voter information guide, parties may list the candidates for voter-nominated offices who have received the party's official endorsement.

Any voter may vote for any candidate for a voter-nominated office, if they meet the other qualifications required to vote for that office. The top two vote-getters at the primary election move on to the general election for the voter-nominated office even if both candidates have specified the same party preference designation. No party is entitled to have a candidate with its party preference designation move on to the general election, unless the candidate is one of the two highest vote-getters at the primary election.

Nonpartisan Offices

Political parties are not entitled to nominate candidates for nonpartisan offices at the primary election, and a candidate at the primary election is not the official nominee of any party for the specific office at the general election. A candidate for nomination to a nonpartisan office may not designate his or her party preference, or lack of party preference, on the ballot. The top two vote-getters at the primary election move on to the general election for the nonpartisan office.

VOTER ASSISTANCE CENTER LOCATIONS

Dates and Times:

October 31, 2020 – November 2, 2020, 9:00am to 5:00pm

Election Day, November 3, 2020, 7:00am to 8:00pm

Anza Library	Community Room	57430 Mitchell Road	Anza, CA	92539
Banning Senior Center	Multi-Purpose Room	769 N San Geronio Avenue	Banning, CA	92220
Sun Lakes Country Club	North Clubhouse	545 Twin Hills Drive	Banning, CA	92220
Albert Chatigny Community Center	Gym	1310 Oak Valley Parkway	Beaumont, CA	92223
Beaumont Civic Center	Gymnasium	550 E 6th Street	Beaumont, CA	92223
Noble Creek Community Center	Copper Room	390 Oak Valley Parkway	Beaumont, CA	92223
Blythe Community Center	Banquet Room	445 N Broadway	Blythe, CA	92225
Norton Younglove Senior Center	Large Main Room	908 Park Avenue	Calimesa, CA	92320
Canyon Lake Country Club	Magnolia Room	32001 Railroad Canyon Road	Canyon Lake, CA	92587
Boys & Girls Club of Cathedral City	Gymnasium	32141 Whispering Palms Trail	Cathedral City, CA	92234
Cathedral City Hall	Study Session Room	68700 Avenida Lalo Guerrero	Cathedral City, CA	92234
Northgate Community Church	Classroom 1	30010 Date Palm Drive	Cathedral City, CA	92234
Cherry Valley Grange Hall	Oak Hall	10478 Beaumont Avenue	Cherry Valley, CA	92223
Coachella Branch Library	Large Meeting Rooms 1 & 2	1500 6th Street	Coachella, CA	92236
Coachella Community Center	Bagdouma Park / Main Room	51251 Douma Street	Coachella, CA	92236
Ben Franklin Elementary School	Multi-Purpose Room	2650 Oak Avenue	Corona, CA	92882
Circle City Center	Corona Room North	365 N Main Street	Corona, CA	92880
Corona High School	Foyer	1150 W 10th Street	Corona, CA	92882
Corona Public Library	Community Room	650 S Main Street	Corona, CA	92882
Corona Senior Center	Community Room	921 S Belle Avenue	Corona, CA	92882
Home Gardens County Library	Meeting Room	3785 S Neece Street	Corona, CA	92879
Luiseno Elementary School	Gymnasium	13500 Mountain Road	Corona, CA	92883
Peppermint Ridge	Angel Hall	825 Magnolia Avenue	Corona, CA	92879
Santiago High School	Theatre Foyer	1395 Foothill Parkway	Corona, CA	92881
Temescal Valley Elementary School	Multi-Purpose Room	22950 Claystone Avenue	Corona, CA	92883
The Shops at Dos Lagos	Suite 6-110	2795 Cabot Drive	Corona, CA	92883
Desert Hot Springs Senior Center	Back Room	11777 West Drive	Desert Hot Springs, CA	92240
Mission Springs Water District	Annex Building	66547 2nd Street	Desert Hot Springs, CA	92240
Eastvale Branch Library	Community Room	7447 Scholar Way	Eastvale, CA	92880
Eastvale City Hall	City Council Chamber	12363 Limonite Avenue, Suite 910	Eastvale, CA	91752
Eastvale Community Center	Pinnacle Room	13820 Schleisman Road	Eastvale, CA	92880
Harada Neighborhood Center	Activity Room B	13099 Sixty Fifth Street	Eastvale, CA	92880
Bautista Creek Elementary School	Library	441 N Lake Street	Hemet, CA	92544
Hemet DPSS	Community Room	541 N San Jacinto	Hemet, CA	92543
Tahquitz High School	Multi-Purpose Room	4425 Titan Trail	Hemet, CA	92545
Valle Vista Branch Library	Meeting Room	25757 Fairview Avenue	Hemet, CA	92544
Valley-Wide Rec. And Park Dist Simpson Center	Recreation Room	305 E Devonshire Avenue	Hemet, CA	92543
West Valley High School	Classrooms A162 & A163	3401 Mustang Way	Hemet, CA	92545
Romoland School District Office	Board Room	25900 Leon Road	Homeland, CA	92548
Idyllwild County Library	Meeting Room	54401 Village Center Drive	Idyllwild, CA	92549
Indian Wells City Hall	Council Chambers	44950 Eldorado Drive	Indian Wells, CA	92210
Indio Public Library	Meeting Room	200 Civic Center Mall	Indio, CA	92201
Indio Teen Center	Game Room	81678 Avenue 46	Indio, CA	92201
Old Indio Police Substation	Main Room	82867 Miles Avenue	Indio, CA	92201
Riverside County Office of Education	Conference Room 126 & 127	47110 Calhoun Street	Indio, CA	92201
Shadow Hills High School	Gym	39225 Jefferson Street	Indio, CA	92203
Avalon Park Community Center	Meeting Room	2500 Avalon Street	Jurupa Valley, CA	92509
Eddie Dee Smith Senior Center	Banquet Room	5888 Mission Boulevard	Jurupa Valley, CA	92509
Glen Avon County Library	Meeting Room	9244 Galena Street	Jurupa Valley, CA	92509
Riverside County Animal Services	Training Center	6851 Van Buren Boulevard	Jurupa Valley, CA	92509
Jurupa Community Center	Community Room	4810 Pedley Road	Jurupa Valley, CA	92509
La Quinta City Hall	Study Session Room	78495 Calle Tampico	La Quinta, CA	92253
La Quinta Museum	Community Room	77885 Avenida Montezuma	La Quinta, CA	92253
La Quinta Wellness Center	Multi-Purpose Room	78450 Avenida La Fonda	La Quinta, CA	92253

VOTER ASSISTANCE CENTER LOCATIONS

Dates and Times:

October 31, 2020 – November 2, 2020, 9:00am to 5:00pm

Election Day, November 3, 2020, 7:00am to 8:00pm

Canyon Lake Middle School	Multi-Purpose Room	33005 Canyon Hills Road	Lake Elsinore, CA	92532
Dream Extreme Neighborhood Center	Main Hall	117 S Langstaff Street	Lake Elsinore, CA	92530
Lake Elsinore Unified School District	Lakeside Library	32593 Riverside Drive	Lake Elsinore, CA	92530
Lakeland Village Community Center	Multi-Purpose Room	16275 Grand Avenue	Lake Elsinore, CA	92530
Outlets at Lake Elsinore	Building F, F154a	17600 Collier Avenue, Suite A100	Lake Elsinore, CA	92530
Mecca County Library	Meeting Room	91260 Sixty Sixth Avenue	Mecca, CA	92254
Boulder Ridge Elementary School	Multi-Purpose Room	27327 Junipero Road	Menifee, CA	92585
Kay Cenicerros Senior Center	North Annex	29995 Evans Road	Menifee, CA	92586
Marion V. Ashley Community Center	Multi-Purpose Rooms 1 & 2	25625 Briggs Road	Menifee, CA	92585
Palmilla HOA Community Center	Clubhouse	29892 Fernleaf Drive	Menifee, CA	92584
Sun City County Library	Community Room	26982 Cherry Hills Boulevard	Menifee, CA	92586
Wheatfield Park	Community Center	30627 Menifee Road	Menifee, CA	92584
Cottonwood Golf Center	Meeting Room	13671 Frederick Street	Moreno Valley, CA	92553
CrossWord Christian Fellowship Church	Court/Gym	21401 Box Springs Road	Moreno Valley, CA	92557
Honey Hollow Elementary School	Library	11765 Honey Hollow Drive	Moreno Valley, CA	92557
Moreno Valley College	SAS 121	16130 Lasselle Street	Moreno Valley, CA	92551
Moreno Valley DPSS	Community Room	12625 Heacock Street	Moreno Valley, CA	92553
Moreno Valley Senior Center	Room 1 & 2	25075 Fir Avenue	Moreno Valley, CA	92553
Moss Bros Volkswagen	Showroom	27750 Eucalyptus Avenue	Moreno Valley, CA	92555
Palm Middle School	Library	11900 Slawson Avenue	Moreno Valley, CA	92557
Towngate Community Center	Banquet Room	13100 Arbor Park Lane	Moreno Valley, CA	92553
Vista Heights Middle School	Library	23049 Old Lake Drive	Moreno Valley, CA	92557
Camp Ronald McDonald for Good Times	Fellowship Hall	56400 Apple Canyon Road	Mountain Center, CA	92561
Alta Murrieta Elementary School	Multi-Purpose Room	39475 Whitewood Road	Murrieta, CA	92563
Avaxat Elementary School	Multi-Purpose Room	24300 Las Brisas Road	Murrieta, CA	92562
Dorothy McElhinney Middle School	Multi-Purpose Room	35125 Briggs Road	Murrieta, CA	92563
Fire Station #4	Training Room	28155 Baxter Road	Murrieta, CA	92563
Murrieta Public Library	Community Room	24700 Adams Avenue	Murrieta, CA	92562
Murrieta Youth Center	Community Room	40644 California Oaks Road	Murrieta, CA	92562
Tovashal Elementary School	Multi-Purpose Room	23801 Saint Raphael Drive	Murrieta, CA	92562
Norco County Library	Meeting Room	3240 Hamner Avenue	Norco, CA	92860
Norco DPSS	Community Room	517 Parkridge Avenue	Norco, CA	92860
Nuview County Library	Meeting Room	29990 Lakeview Avenue	Nuevo, CA	92567
Palm Desert Community Center	Gymnasium	43900 San Pablo Avenue	Palm Desert, CA	92260
Palm Desert Greens	Recreation Center	73750 Country Club Drive	Palm Desert, CA	92260
Portola Community Center	Multi-Purpose Room	45480 Portola Avenue	Palm Desert, CA	92260
Demuth Community Center	Multi-Purpose Room	3601 E Mesquite Avenue	Palm Springs, CA	92264
James O. Jessie Desert Highland Unity Center	Gymnasium	480 W Tramview Road	Palm Springs, CA	92262
Palm Springs Public Library	Learning Center	300 S Sunrise Way	Palm Springs, CA	92262
Bob Glass Gym	Gymnasium	101 North D Street	Perris, CA	92570
Camper Resorts of America	Clubhouse	375 E Ramona Expressway	Perris, CA	92571
Mead Valley Community Center	Banquet Hall	21091 Rider Street	Perris, CA	92570
Perris DPSS	Community Room	201 Redlands Avenue	Perris, CA	92571
Rancho Mirage Public Library	Community Room	71100 Highway 111	Rancho Mirage, CA	92270
The River	B119	71800 Highway 111	Rancho Mirage, CA	92270

VOTER ASSISTANCE CENTER LOCATIONS

Dates and Times:

October 31, 2020 – November 2, 2020, 9:00am to 5:00pm

Election Day, November 3, 2020, 7:00am to 8:00pm

Arlanza Community Center	Conference Room	7950 Philbin Avenue	Riverside, CA	92503
Arlington Library	Community Room	9556 Magnolia Avenue	Riverside, CA	92503
Cesar Chavez Community Center	Auditorium	2060 University Avenue	Riverside, CA	92507
Dales Senior Center	Banquet Room	3936 Chestnut Street	Riverside, CA	92501
Highgrove County Library	Meeting Room	530 Center Street	Riverside, CA	92507
Janet Goeske Senior Center	Multi-Purpose Room	5257 Sierra Street	Riverside, CA	92504
Joyce Jackson Community Center	Multi-Purpose Room	5505 Dewey Avenue	Riverside, CA	92504
La Sierra Branch Library	Community Room	4600 La Sierra Avenue	Riverside, CA	92505
La Sierra Senior Center	Ballroom	5215 La Sierra Avenue	Riverside, CA	92505
Lake Mathews Elementary School	Multi-Purpose Room	12252 Blackburn Road	Riverside, CA	92503
Orange Terrace Community Center	Ballroom	20010 Orange Terrace Parkway	Riverside, CA	92508
Renck Community Center	Grand Ballroom	4015 Jackson Street	Riverside, CA	92503
Riverside County Registrar of Voters*	Lobby	2720 Gateway Drive	Riverside, CA	92507
Ruth Lewis Community Center	Multi-Purpose Room	701 Orange Street	Riverside, CA	92501
SSgt. Salvador J. Lara Casa Blanca Library	Community Room	2985 Madison Street	Riverside, CA	92504
Stratton Community Center	Multi-Purpose Room	2008 Martin Luther King Boulevard	Riverside, CA	92507
Woodcrest County Library	Meeting Room	16625 Krameria Avenue	Riverside, CA	92504
Ysmael Villegas Community Center	Banquet Room	3091 Esperanza Street	Riverside, CA	92504
Mountain View Alternative High School	Gym	1000 N Ramona Boulevard	San Jacinto, CA	92582
San Jacinto Library	Library	595 S San Jacinto Avenue	San Jacinto, CA	92583
Valley Wide Recreation & Park District	Multi-Purpose Room	901 W Esplanade Avenue	San Jacinto, CA	92582
Jefferson Recreation Center	Main Room	41375 McCabe Court	Temecula, CA	92590
Margarita Recreation Center	Main Room	29119 Margarita Road	Temecula, CA	92591
Mary Phillips Senior Center	Main Room	41845 Sixth Street	Temecula, CA	92590
Temecula Community Center	Multi-Purpose Room	28816 Pujol Street	Temecula, CA	92590
Temecula Community Recreation Center	Multi-Purpose Room	30875 Rancho Vista Road	Temecula, CA	92592
Temecula Public Library	Foyer	30600 Pauba Road	Temecula, CA	92592
Thousand Palms County Library	Meeting Room	31189 Robert Road	Thousand Palms, CA	92276
Wildomar City Hall	Council Chambers Suite 106	23873 Clinton Keith Road	Wildomar, CA	92595
Wildomar County Library	Meeting Room	34303 Mission Trail	Wildomar, CA	92595
Francis Domenigoni Community Center	Gymnasium	32665 Haddock Street	Winchester, CA	92596

*In addition to the hours listed above, the Riverside County Registrar of Voters office is open October 5, 2020 – October 30, 2020, Monday – Friday, 8:00am to 5:00pm, and Saturday, October 24, 2020, 9:00am to 4:00pm.

BALLOT DROP-OFF LOCATIONS

Dates and hours vary – see below for more info.

Anza First Southern Baptist Church*	39200 Foothill Road	Anza, CA	92539
City of Banning**	99 E Ramsey Street	Banning, CA	92220
City of Beaumont**	550 E 6th Street	Beaumont, CA	92223
Bermuda Dunes Community Service Center*	78400 Forty Second Avenue	Bermuda Dunes, CA	92203
City of Blythe**	235 N. Broadway	Blythe, CA	92225
Cabazon County Library*	50425 Carmen Avenue	Cabazon, CA	92230
City of Calimesa**	908 Park Avenue	Calimesa, CA	92320
City of Canyon Lake**	31516 Railroad Canyon Road	Canyon Lake, CA	92587
City of Cathedral City**	68700 Avenida Lalo Guerrero	Cathedral City, CA	92234
Date Palm Country Club*	36200 Date Palm Drive	Cathedral City, CA	92234
Coachella Branch Library*	1500 6th Street	Coachella, CA	92236
City of Corona**	400 S Vicentia Avenue, Suite 155	Corona, CA	92882
Home Gardens County Library*	3785 S Neece Street	Corona, CA	92879
The Shops At Dos Lagos*	2795 Cabot Drive, Suite 6-110	Corona, CA	92883
Trilogy at Glen Ivy*	24503 Trilogy Parkway	Corona, CA	92883
Lake Tamarisk County Library*	43880 Lake Tamarisk Drive	Desert Center, CA	92239
City of Desert Hot Springs**	11999 Palm Drive	Desert Hot Springs, CA	92240
City of Eastvale**	12363 Limonite Avenue, Suite 910	Eastvale, CA	91752
Eastvale Community Center*	13820 Schleisman Road	Eastvale, CA	92880
Harada Neighborhood Center*	13099 Sixty Fifth Street	Eastvale, CA	92880
City of Hemet**	445 E Florida Avenue	Hemet, CA	92543
Seven Hills Members Club*	3050 Jacaranda Way	Hemet, CA	92545
Valle Vista Branch Library*	25757 Fairview Avenue	Hemet, CA	92544
Idyllwild County Library*	54401 Village Center Drive	Idyllwild, CA	92549
City of Indian Wells**	44950 Eldorado Drive	Indian Wells, CA	92210
City of Indio**	100 Civic Center Mall	Indio, CA	92201
Indio Corporate Yard*	83101 Avenue 45	Indio, CA	92201
Indio Public Library*	200 Civic Center Mall	Indio, CA	92201
City of Jurupa Valley**	8930 Limonite Avenue	Jurupa Valley, CA	92509
Glen Avon County Library*	9244 Galena Street	Jurupa Valley, CA	92509
Louis Rubidoux County Library*	5840 Mission Boulevard	Jurupa Valley, CA	92509
La Quinta City Hall**	78495 Calle Tampico	La Quinta, CA	92253
La Quinta Wellness Center*	78450 Avenida La Fonda	La Quinta, CA	92253
City of Lake Elsinore**	130 S Main Street	Lake Elsinore, CA	92530
Lake Elsinore County Library*	600 W Graham Avenue	Lake Elsinore, CA	92530
Outlets at Lake Elsinore*	17600 Collier Avenue, Suite F154a	Lake Elsinore, CA	92530
Mecca County Library*	91260 Sixty Sixth Avenue	Mecca, CA	92254
City of Menifee**	29844 Haun Road	Menifee, CA	92586
Kay Cenicerros Senior Center*	29995 Evans Road	Menifee, CA	92586
Palmilla HOA Community Center*	29892 Fernleaf Drive	Menifee, CA	92584
Sun City County Library*	26982 Cherry Hills Boulevard	Menifee, CA	92586

*October 5, 2020 – November 2, 2020, Monday – Friday, 10:00am to 3:00pm; and Election Day, November 3, 2020, 7:00am to 8:00pm.

**October 5, 2020 – November 2, 2020, during regular city business hours; and Election Day, November 3, 2020, 7:00am to 8:00pm.

BALLOT DROP-OFF LOCATIONS

Dates and hours vary – see below for more info.

City of Moreno Valley**	14177 Frederick Street	Moreno Valley, CA	92553
Garvey Allen Academy*	22515 Alessandro Boulevard	Moreno Valley, CA	92553
Moreno Valley College*	16130 Lasselle Street	Moreno Valley, CA	92551
Rising Stars Business Academy*	23750 Alessandro Boulevard	Moreno Valley, CA	92553
City of Murrieta**	1 Town Square	Murrieta, CA	92562
Friesian Focus Equestrian Center*	43975 Tenaja Road	Murrieta, CA	92562
Murrieta Senior Center*	5 Town Square	Murrieta, CA	92562
City of Norco**	2870 Clark Avenue	Norco, CA	92860
Norco County Library*	3240 Hamner Avenue	Norco, CA	92860
Villa Amalfi Hidden Valley*	10 Clubhouse Drive	Norco, CA	92860
Nuvew County Library*	29990 Lakeview Avenue	Nuevo, CA	92567
City of Palm Desert**	73510 Fred Waring Drive	Palm Desert, CA	92260
City of Palm Springs**	3200 E Tahquitz Canyon Way	Palm Springs, CA	92262
Demuth Community Center*	3601 E Mesquite Avenue	Palm Springs, CA	92264
Camper Resorts of America*	375 E Ramona Expressway	Perris, CA	92571
City of Perris**	101 North D Street	Perris, CA	92570
Mead Valley County Library*	21580 Oakwood Street	Perris, CA	92570
Moses-Schaffer Community Center*	21565 Steele Peak Drive	Perris, CA	92570
Perris County Library*	163 E San Jacinto Avenue	Perris, CA	92570
City of Rancho Mirage**	69825 Highway 111	Rancho Mirage, CA	92270
Arlanza Community Center*	7950 Philbin Avenue	Riverside, CA	92503
City of Riverside**	3900 Main Street, 7th Floor	Riverside, CA	92522
Dales Senior Center*	3936 Chestnut Street	Riverside, CA	92501
Highgrove County Library*	530 Center Street	Riverside, CA	92507
Janet Goeske Senior Center*	5257 Sierra Street	Riverside, CA	92504
Lake Mathews Community Room*	16453 El Sobrante Road	Riverside, CA	92503
Orange Terrace Community Center*	20010 Orange Terrace Parkway	Riverside, CA	92508
Renck Community Center*	4015 Jackson Street	Riverside, CA	92503
Riverside County Registrar of Voters***	2724 Gateway Drive	Riverside, CA	92507
Woodcrest County Library*	16625 Krameria Avenue	Riverside, CA	92504
Ysmael Villegas Community Center*	3091 Esperanza Street	Riverside, CA	92504
City of San Jacinto**	595 S San Jacinto Avenue	San Jacinto, CA	92583
City of Temecula**	41000 Main Street	Temecula, CA	92590
Temecula Community Center*	28816 Pujol Street	Temecula, CA	92590
Temecula Public Library*	30600 Pauba Road	Temecula, CA	92592
Thousand Palms County Library*	31189 Robert Road	Thousand Palms, CA	92276
City of Wildomar**	23873 Clinton Keith Road, Suite 106	Wildomar, CA	92595
Wildomar County Library*	34303 Mission Trail	Wildomar, CA	92595
Patterson House Museum*	28030 Patterson Avenue	Winchester, CA	92596

*October 5, 2020 – November 2, 2020, Monday – Friday, 10:00am to 3:00pm; and Election Day, November 3, 2020, 7:00am to 8:00pm.

**October 5, 2020 – November 2, 2020, during regular city business hours; and Election Day, November 3, 2020, 7:00am to 8:00pm.

***The Riverside County Registrar of Voters office ballot drop box is available 24/7 starting October 5, 2020.



EARLY VOTING

AT THE REGISTRAR OF VOTERS OFFICE

2720 Gateway Drive, Riverside, CA 92507

October 5 through October 30
(excluding Holidays)

Monday through Friday
8:00 a.m. to 5:00 p.m.

Saturday, October 24
9:00 a.m. to 4:00 p.m.

The Registrar of Voters office will also be open for the 3 days prior to Election Day

October 31 through November 2
Saturday through Monday

9:00 a.m. to 5:00 p.m.
and

Election Day, November 3
7:00 a.m. to 8:00 p.m.

AT THE FOLLOWING LOCATIONS

October 23 through October 25
Friday through Sunday, 10:00 a.m. to 4:00 p.m.

GALLERIA AT TYLER

1192 Galleria at Tyler
Riverside, CA 92503

Westfield

72-840 Highway 111
Palm Desert, CA 92260

PROMENADE TEMECULA

40820 Winchester Road
Temecula, CA 92591

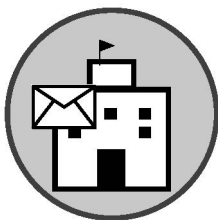

AT VOTER ASSISTANCE CENTERS

October 31 through November 2
Saturday through Monday

9:00 a.m. to 5:00 p.m.
and

Election Day, November 3
7:00 a.m. to 8:00 p.m.

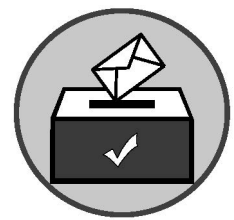

DON'T WAIT IN LINE!

Vote your ballot at home and drop it off in a secure ballot drop-off box available at any of the above locations and more throughout Riverside County.

See the full list of Voter Assistance Centers and list of ballot drop-off locations in this Guide or visit www.voteinfo.net for more information.

HOW TO MARK YOUR OFFICIAL PAPER BALLOT

Please refer to the following instructions on how to properly complete your Official Paper Ballot:

- Completely fill in the oval next to your choice like the example provided.
- Check both front and back of ballot for voting contests.
- Use a black ink pen or marker. Do not use red ink.
- Completely filling in the oval is preferred.
- Vote for no more than the number of votes allowed in each contest (e.g. vote for one, vote for no more than two, etc.).
- Please keep the Vote-by-Mail ballot folded the same way as you received it.

TO MARK YOUR VOTE FILL IN THE OVAL



VOTE!!!

MAKE YOUR VOTE COUNT...MARK YOUR BALLOT CORRECTLY

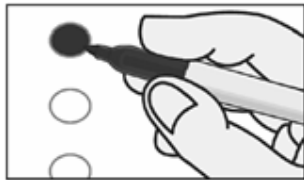

CORRECT

EXAMPLE

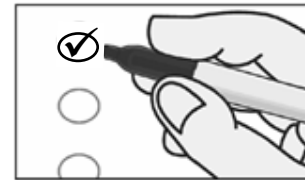

INCORRECT

For a demonstration on marking your ballot, please visit our website at www.voteinfo.net

IMPORTANT NOTE!

You must fill out and sign the return envelope for your Vote-by-Mail ballot to be counted.



HELP KEEP VOTER ROLLS CURRENT

In an effort to maintain current voter rolls and to save taxpayer dollars, the Registrar of Voters will mail residency confirmation notices after the November 3, 2020 Consolidated General Election. The notification cards will be mailed to voters who have not voted in any election within the preceding four years, and his or her residence address, name or party affiliation had not been updated during that time.

For more information visit www.voteinfo.net
or call 951-486-7200 or 1-800-773-VOTE(8683)

PARTY-NOMINATED OFFICES CARGOS NOMINADOS POR LOS PARTIDOS		VOTER-NOMINATED OFFICES CARGOS NOMINADOS POR LOS VOTANTES		NONPARTISAN OFFICES CARGOS NO PARTIDARIOS	
<div>PRESIDENT AND VICE PRESIDENT PRESIDENTE Y VICEPRESIDENTE Vote for One Party / Vote por Un Partido</div> <div><input type="radio"/> JO JORGENSEN for President / por Presidente JEREMY "SPIKE" COHEN for Vice President / por Vicepresidente</div> <div><input type="radio"/> JOSEPH R. BIDEN for President / por Presidente KAMALA D. HARRIS for Vice President / por Vicepresidente</div> <div><input type="radio"/> DONALD J. TRUMP for President / por Presidente MICHAEL R. PENCE for Vice President / por Vicepresidente</div> <div><input type="radio"/> GLORIA LA RIVA for President / por Presidente SUNIL FREEMAN for Vice President / por Vicepresidente</div> <div><input type="radio"/> ROQUE "ROCKY" DE LA FUENTE GUERRA for President / por Presidente KANYE OMARI WEST for Vice President / por Vicepresidente</div> <div><input type="radio"/> HOWIE HAWKINS for President / por Presidente ANGELA NICOLE WALKER for Vice President / por Vicepresidente</div>		<div>UNITED STATES REPRESENTATIVE REPRESENTANTE DE ESTADOS UNIDOS 36th Congressional District Distrito Congresional Núm. 36 Vote for One / Vote por Uno</div> <div><input type="radio"/> ERIN CRUZ Party Preference: Republican Preferencia de Partido: Republicano Businesswoman / Entrepreneur Mujer de Negocios / Empresaria</div> <div><input type="radio"/> RAUL RUIZ Party Preference: Democratic Preferencia de Partido: Demócrata Emergency Doctor / Congressman Médico de emergencias / Congresista</div> <div>STATE SENATOR SENADOR ESTATAL 23rd Senatorial District Distrito Senatorial Núm. 23 Vote for One / Vote por Uno</div> <div><input type="radio"/> ROSILICIE OCHOA BOGH Party Preference: Republican Preferencia de Partido: Republicano Businesswoman / School Boardmember Mujer de Negocios / Miembro de la junta escolar</div> <div><input type="radio"/> ABIGAIL MEDINA Party Preference: Democratic Preferencia de Partido: Demócrata School Board President Presidenta de la junta escolar</div> <div>MEMBER OF THE STATE ASSEMBLY MIEMBRO DE LA ASAMBLEA ESTATAL 42nd Assembly District Distrito de la Asamblea Núm. 42 Vote for One / Vote por Uno</div> <div><input type="radio"/> ANDREW F. KOTYUK Party Preference: Republican Preferencia de Partido: Republicano Small Businessman / Mayor Pequeño empresario / Alcalde</div> <div><input type="radio"/> CHAD MAYES Party Preference: None Preferencia de Partido: Ninguna Member of the State Assembly Miembro de la asamblea estatal</div>		<div>SCHOOL ESCOLAR MT. SAN JACINTO COMMUNITY COLLEGE DISTRICT DISTRITO DE COLEGIO COMUNITARIO DE MT. SAN JACINTO</div> <div>Governing Board Member, Trustee Area 1 Miembro Junta Gobernante, Fideicomisario Área 1 Vote for One / Vote por Uno</div> <div><input type="radio"/> EDISON GOMEZ-KRAUSS ESL Teacher Maestro de ESL</div> <div><input type="radio"/> BRIAN SYLVA Beaumont Unified School District Board Member Miembro de la Junta del Distrito Escolar Unificado de Beaumont</div> <div><input type="radio"/> JOSEPH WILLIAMS Technology Executive Director Director Ejecutivo de Tecnología</div> <div><input type="radio"/></div> <div>CITY CIUDAD CITY OF BANNING CIUDAD DE BANNING</div> <div>Member, City Council, District 1 Miembro, Concejo Municipal, Distrito 1 Vote for One / Vote por Uno</div> <div><input type="radio"/> ALBERTO A. SANCHEZ Businessman Empresario</div>	

SAMPLE BALLOT / BOLETA DE MUESTRA

<input type="radio"/> NICK FRASER Business Owner Propietario de Empresa
<input type="radio"/>
City Clerk Secretaria Municipal Vote for One / Vote por Uno
<input type="radio"/> VICKIE SELLERS Retired Administrative Assistant Asistente Administrativa Jubilada
<input type="radio"/> MARIE "TONI" CALDERON Incumbent Titular
<input type="radio"/>

BT-357

TURN CARD OVER - VOTE BOTH SIDES CARD 1 OF 2
VOLTEAR TARJETA - VOTE AMBOS LADOS TARJETA 1 DE 2

SAMPLE BALLOT / BOLETA DE MUESTRA

NONPARTISAN OFFICES CARGOS NO PARTIDARIOS	MEASURE(S) SUBMITTED TO THE VOTERS MEDIDA(S) SOMETIDAS A LOS VOTANTES	16 ALLOWS DIVERSITY AS A FACTOR IN PUBLIC EMPLOYMENT, EDUCATION, AND CONTRACTING DECISIONS. LEGISLATIVE AMENDMENT. Permits government decision-making policies to consider race, sex, color, ethnicity, or national origin in order to address diversity by repealing constitutional provision prohibiting such policies. Fiscal Impact: No direct fiscal effect on state and local entities. The effects of the measure depend on the future choices of state and local government entities and are highly uncertain.
CITY CIUDAD	STATE ESTADO	
CITY OF BANNING CIUDAD DE BANNING	14 AUTHORIZES BONDS CONTINUING STEM CELL RESEARCH. INITIATIVE STATUTE. Authorizes \$5.5 billion state bonds for: stem cell and other medical research, including training; research facility construction; administrative costs. Dedicates \$1.5 billion to brain-related diseases. Appropriates General Fund moneys for repayment. Expands related programs. Fiscal Impact: Increased state costs to repay bonds estimated at about \$260 million per year over the next roughly 30 years.	16 PERMITE LA DIVERSIDAD COMO FACTOR EN EL EMPLEO PÚBLICO, LA EDUCACIÓN Y LAS DECISIONES DE CONTRATACIÓN. ENMIENDA CONSTITUCIONAL LEGISLATIVA. Permite que las políticas gubernamentales para la toma de decisiones consideren la raza, el sexo, el color, el origen étnico y la nacionalidad para abordar la diversidad al derogar la disposición constitucional que prohíbe dichas políticas. Impacto fiscal: No tiene un efecto fiscal directo sobre las entidades estatales y locales. Los efectos de la iniciativa de ley dependen de las decisiones futuras de las entidades gubernamentales estatales y locales y son altamente inciertos.
Treasurer Tesorero Vote for One / Vote por Uno		
<input type="radio"/> ALEJANDRO GERONIMO Accounting Manager / Trustee Gerente de Contabilidad / Fideicomisario		<input type="radio"/> YES / SÍ
<input type="radio"/> SHAWN P. PATTERSON Attorney at Law Abogado en Derecho		<input type="radio"/> NO / NO
<input type="radio"/>	14 AUTORIZA BONOS PARA CONTINUAR LA INVESTIGACIÓN CON CÉLULAS MADRE. LEY POR INICIATIVA. Autoriza \$5.5 mil millones en bonos estatales para: investigación con células madre y otras investigaciones médicas, incluyendo capacitación; construcción de instalaciones de investigación; y costos administrativos. Destina \$1.5 mil millones a enfermedades relacionadas con el cerebro. Asigna dinero del Fondo General para el reembolso. Amplía programas relacionados. Impacto fiscal: Se calcula que el aumento de los costos del estado para reembolsar los bonos es de alrededor de \$260 millones por año durante aproximadamente los próximos 30 años.	
DISTRICT DISTRITO		
SAN GORGONIO PASS WATER AGENCY AGENCIA DE AGUA DE SAN GORGONIO PASS		
Director, At Large 1 Director, En General 1 Vote for One / Vote por Uno		
<input type="radio"/> DAVID CASTALDO Incumbent Titular		
<input type="radio"/> MICHAEL "MICKEY" VALDIVIA Educator / Urban Planner Educador / Planificador Urbanístico	<input type="radio"/> YES / SÍ	
<input type="radio"/>	<input type="radio"/> NO / NO	
	15 INCREASES FUNDING SOURCES FOR PUBLIC SCHOOLS, COMMUNITY COLLEGES, AND LOCAL GOVERNMENT SERVICES BY CHANGING TAX ASSESSMENT OF COMMERCIAL AND	17 RESTORES RIGHT TO VOTE AFTER COMPLETION OF PRISON TERM. LEGISLATIVE AMENDMENT. Restores voting rights upon completion of prison term to persons who have been disqualified from voting while serving a prison term. Fiscal Impact: Annual county costs, likely in the hundreds of thousands of dollars statewide, for voter registration and ballot materials. One-time
Director, Division 2 Director, División 2 Vote for One / Vote por Uno		

<input type="radio"/> CHANDER LETULLE Environmental Water Engineer Ingeniero Ambiental del Agua	INDUSTRIAL PROPERTY. INITIATIVE CONSTITUTIONAL AMENDMENT. Taxes on such properties based on current market value, instead of purchase price. Fiscal Impact: Increased property taxes on commercial properties worth more than \$3 million providing \$6.5 billion to \$11.5 billion in new funding to local governments and schools.	17 RESTABLECE EL DERECHO DE VOTAR DESPUÉS DE CUMPLIR LA PENA DE PRISIÓN. ENMIENDA CONSTITUCIONAL LEGISLATIVA. Restablece los derechos al voto al cumplir la pena de prisión para las personas que han sido descalificadas para votar mientras cumplan una pena en prisión. Impacto fiscal: Costos anuales para los condados, probablemente en los cientos de miles de dólares en todo el estado, para el registro de votantes y materiales de votación. Costos por única vez para el estado, probablemente en los cientos de miles de dólares, en tarjetas y sistemas para el registro de votantes.
<input type="radio"/> TIMOTHY SMITH Retired Journalist Periodista Jubilado		
<input type="radio"/> JARED ABRAHAM DOEGEY Licensed Clinical Psychologist Psicólogo Clínico con Licencia		
<input type="radio"/> ROBERT G YBARRA III CEO / Business Owner Director Ejecutivo / Propietario de Empresa		
<input type="radio"/>		
15 AUMENTA LAS FUENTES DE FINANCIAMIENTO PARA LAS ESCUELAS PÚBLICAS, LAS UNIVERSIDADES COMUNITARIAS Y LOS SERVICIOS GUBERNAMENTALES LOCALES AL CAMBIAR LA VALUACIÓN FISCAL DE LAS PROPIEDADES COMERCIALES E INDUSTRIALES. INICIATIVA DE ENMIENDA CONSTITUCIONAL. Grava a dichas propiedades en función del valor de mercado actual, en lugar del precio de compra. Impacto fiscal: Aumento del impuesto a la propiedad sobre inmuebles comerciales con un valor de más de \$3 millones, proporcionando \$6.5 mil millones a \$11.5 mil millones en nuevos fondos para los gobiernos locales y las escuelas.		<input type="radio"/> YES / SÍ
		<input type="radio"/> NO / NO

BT-357

BT-357
0055100
B

<p>MEASURE(S) SUBMITTED TO THE VOTERS MEDIDA(S) SOMETIDAS A LOS VOTANTES</p> <p>STATE ESTADO</p>	<p>18 AMENDS CALIFORNIA CONSTITUTION TO PERMIT 17-YEAR-OLDS TO VOTE IN PRIMARY AND SPECIAL ELECTIONS IF THEY WILL TURN 18 BY THE NEXT GENERAL ELECTION AND BE OTHERWISE ELIGIBLE TO VOTE. LEGISLATIVE CONSTITUTIONAL AMENDMENT. Fiscal Impact: Increased statewide county costs likely between several hundreds of thousands of dollars and \$1 million every two years. Increased one-time costs to the state of hundreds of thousands of dollars.</p>	<p>18 ENMIENDA LA CONSTITUCIÓN DE CALIFORNIA PARA PERMITIR QUE LAS PERSONAS DE 17 AÑOS DE EDAD VOTEN EN LAS ELECCIONES PRIMARIAS Y ESPECIALES SI CUMPLEN 18 ANTES DE LA PRÓXIMA ELECCIÓN GENERAL Y SON ELEGIBLES PARA VOTAR. ENMIENDA CONSTITUCIONAL LEGISLATIVA. Impacto fiscal: Aumento en los costos de los condados en todo el estado probablemente entre varios cientos de miles de dólares y \$1 millón cada dos años. Aumento de los costos por única vez para el estado de cientos de miles de dólares.</p>	<p><input type="radio"/> YES / sí</p> <p><input type="radio"/> NO / NO</p>	<p>19 CHANGES CERTAIN PROPERTY TAX RULES. LEGISLATIVE CONSTITUTIONAL AMENDMENT. Allows homeowners who are over 55, disabled, or wildfire/disaster victims to transfer primary residence's tax base to replacement residence. Changes taxation of family-property transfers. Establishes fire protection services fund. Fiscal Impact: Local governments could gain tens of millions of dollars of property tax revenue per year, probably growing over time to a few hundred million dollars per year. Schools could receive similar property tax gains.</p>	<p>19 CAMBIA CIERTAS REGLAS DEL IMPUESTO SOBRE LA PROPIEDAD DE BIENES INMUEBLES. ENMIENDA CONSTITUCIONAL LEGISLATIVA. Permite a los propietarios de viviendas mayores de 55 años, discapacitados o víctimas de incendios forestales/desastres transferir la base imponible de la residencia principal a la residencia de reemplazo. Cambia la tributación de las transferencias de propiedad familiar. Establece un fondo de servicios de protección contra incendios. Impacto fiscal: Los gobiernos locales podrían ganar decenas de millones de dólares en ingresos de impuestos sobre la propiedad por año, que probablemente aumenten con el tiempo a unos cientos de millones de dólares por año. Las escuelas podrían recibir ganancias similares del impuesto sobre la propiedad.</p>	<p><input type="radio"/> YES / sí</p> <p><input type="radio"/> NO / NO</p>	<p>20 RESTRICTS PAROLE FOR CERTAIN OFFENSES CURRENTLY CONSIDERED TO BE NON-VIOLENT. AUTHORIZES FELONY SENTENCES FOR CERTAIN OFFENSES CURRENTLY TREATED ONLY AS MISDEMEANORS. INITIATIVE STATUTE. Limits access to parole program established for non-violent offenders who have completed the full term of their primary offense by</p>	<p>21 EXPANDS LOCAL GOVERNMENTS' AUTHORITY TO ENACT RENT CONTROL ON RESIDENTIAL PROPERTY. INITIATIVE STATUTE. Allows local governments to establish rent control on residential properties over 15 years old. Local limits on rate increases may differ from statewide limit. Fiscal Impact: Overall, a potential reduction in state and local revenues in the high tens of millions of dollars per year over time. Depending on actions by local communities, revenue losses could be less or more.</p>	<p>21 AMPLÍA LA AUTORIDAD DE LOS GOBIERNOS LOCALES PARA PROMULGAR EL CONTROL DE ALQUILERES EN PROPIEDADES RESIDENCIALES. LEY POR INICIATIVA. Permite que los gobiernos locales establezcan el control de alquileres en propiedades residenciales de más de 15 años. Los límites locales en los aumentos de tarifas pueden diferir del límite estatal. Impacto fiscal: En general, una posible reducción de los ingresos estatales y locales en muchas decenas de millones de dólares por año a lo largo del tiempo. Dependiendo de las acciones que tomen las comunidades locales, la pérdida de ingresos podría ser menor o mayor.</p>	<p><input type="radio"/> YES / sí</p> <p><input type="radio"/> NO / NO</p>	<p>22 EXEMPTS APP-BASED TRANSPORTATION AND DELIVERY COMPANIES FROM PROVIDING EMPLOYEE BENEFITS TO CERTAIN DRIVERS. INITIATIVE STATUTE. Classifies app-based drivers as "independent contractors," instead of "employees," and provides independent-contractor drivers other compensation, unless certain criteria are met. Fiscal Impact: Minor increase in state income taxes paid by rideshare and delivery company drivers and investors.</p>
--	--	--	--	---	---	--	--	---	--	--	---

BT-357

TURN CARD OVER - VOTE BOTH SIDES
VOLTEAR TARJETA - VOTE AMBOS LADOS

MEASURE(S) SUBMITTED TO THE VOTERS MEDIDA(S) SOMETIDAS A LOS VOTANTES	25 REFERENDUM ON LAW THAT REPLACED MONEY BAIL WITH SYSTEM BASED ON PUBLIC SAFETY AND FLIGHT RISK. A "Yes" vote approves, and a "No" vote rejects, law replacing money bail with system based on public safety and flight risk. Fiscal Impact: Increased costs possibly in mid hundreds of millions of dollars annually for a new process for release from jail prior to trial. Decreased county jail costs, possibly in high tens of millions of dollars annually.
STATE ESTADO	
23 ESTABLISHES STATE REQUIREMENTS FOR KIDNEY DIALYSIS CLINICS. REQUIRES ON-SITE MEDICAL PROFESSIONAL. INITIATIVE STATUTE: Requires physician, nurse practitioner or physician assistant on site during dialysis treatment. Prohibits clinics from reducing services without state approval. Prohibits clinics from refusing to treat patients based on payment source. Fiscal Impact: Increased state and local government costs likely in the low tens of millions of dollars annually.	25 REFERÉNDUM SOBRE LA LEY QUE REEMPLAZA LA FIANZA DE DINERO CON UN SISTEMA BASADO EN LA SEGURIDAD PÚBLICA Y EL RIESGO DE FUGA: Un voto "Sí" aprueba, y un voto "No" rechaza, la ley que reemplaza la fianza de dinero con un sistema basado en la seguridad pública y el riesgo de fuga. Impacto fiscal: Aumento de los costos posiblemente en el rango medio de cientos de millones de dólares anuales para un nuevo proceso de liberación de la cárcel antes del juicio. Disminución en los costos de las cárceles del condado, posiblemente de muchas decenas de millones de dólares anuales.
23 ESTABLECE REQUISITOS DEL ESTADO PARA LAS CLÍNICAS DE DÍALISIS RENAL. REQUIERE PERSONAL MÉDICO PROFESIONAL PRESENTE EN EL SITIO. LEY POR INICIATIVA. Exige que un médico, enfermero practicante o asistente médico esté presente en el sitio durante el tratamiento de diálisis. Prohíbe que las clínicas reduzcan los servicios sin la aprobación del estado. Prohíbe que las clínicas se nieguen a tratar a los pacientes basándose en la fuente de pago. Impacto fiscal: Aumento de los costos del gobierno estatal y local, probablemente de algunas decenas de millones de dólares anuales.	<input type="radio"/> YES / SÍ <input type="radio"/> NO / NO
<input type="radio"/> YES / SÍ <input type="radio"/> NO / NO	CITY CIUDAD
24 AMENDS CONSUMER PRIVACY LAWS. INITIATIVE STATUTE. Permits consumers to prevent businesses from sharing personal information, correct inaccurate personal information, and limit businesses' use of "sensitive personal information," including precise geolocation, race, ethnicity, and health information.	CITY OF BANNING CIUDAD DE BANNING
	L In order to raise between \$20,289 and \$405,790 annually for general municipal services such as public safety, parks, roads, and senior and youth programs, shall the City of Banning adopt an ordinance imposing a tax on cannabis distribution facilities at an annual rate not to exceed 10% of the distribution facility's gross receipts until ended by voters.

<p>Establishes California Privacy Protection Agency. Fiscal Impact: Increased annual state costs of at least \$10 million, but unlikely exceeding low tens of millions of dollars, to enforce expanded consumer privacy laws. Some costs would be offset by penalties for violating these laws.</p>	<p>with the Council having discretion to increase or decrease the tax as long as it does not exceed 10%?</p>
<p>24 ENMIENDA LAS LEYES DE PRIVACIDAD DEL CONSUMIDOR. LEY POR INICIATIVA. Permite a los consumidores: evitar que los negocios compartan información personal, corregir información personal incorrecta y limitar el uso de la "información personal sensible" por parte de los negocios, incluyendo la información de geolocalización exacta, raza, origen étnico e información de salud. Establece la Agencia de Protección de Privacidad de California. Impacto fiscal: Aumento de los costos estatales anuales de al menos \$10 millones, pero poco probable que superen algunas decenas de millones de dólares, para hacer cumplir las leyes de privacidad del consumidor extendidas. Algunos costos se compensarían con multas por violar estas leyes.</p>	<p>L Con el fin de recaudar entre \$20,289 y \$405,790 anuales para servicios municipales generales como la seguridad pública, parques, carreteras y programas para personas mayores y juveniles. ¿Deberá la Ciudad de Banning adoptar una ordenanza que imponga un impuesto a las instalaciones de distribución de cannabis a una tasa anual que no exceda del 10% de los ingresos brutos de la instalación de distribución hasta ser terminada por los votantes, y que el Consejo tenga facultades discrecionales para aumentar o disminuir el impuesto siempre y cuando no exceda del 10%?</p>
<p><input type="radio"/> YES / SÍ</p>	<p><input type="radio"/> YES / SÍ</p>
<p><input type="radio"/> NO / NO</p>	<p><input type="radio"/> NO / NO</p>

BT-357

VOTER'S INFORMATION GUIDE SECTION

The following pages contain voter information applicable to your ballot which may include the following items:

- **CANDIDATE STATEMENTS**
- **BALLOT MEASURES**
- **ANALYSES**
- **ARGUMENTS IN SUPPORT & IN OPPOSITION**

This guide section may not contain a complete list of candidates. A complete list of candidates appears on the Sample Ballot section of this guide. Each candidate's statement in this guide is volunteered by the candidate and is printed at the expense of the candidate unless otherwise determined by the governing body. Deposit amounts required for publication of candidate statements are listed in the Candidate Handbook at www.voteinfo.net. Additional candidate statements may be available and viewed at www.voteinfo.net.

Statements made on the following pages represent the views of the authors and are not endorsed by the County of Riverside. Internet website addresses included in any statements are provided by the authors. The County of Riverside assumes no liability for the accuracy or content of websites listed therein.

Arguments in support of or in opposition to the ballot measures are opinions of the authors.

The text, grammar, and spelling are as submitted by the authors.

Campaign Finance Reform

Among all state legislative candidates appearing on ballots in Riverside County, the following persons have pledged to abide by campaign spending limits as specified in the California Government Code. Candidates agreeing to the limits have the opportunity to publish a statement of qualifications in the local County Voter Information Guide. Not all districts will appear on your ballot.

STATE SENATE, 23rd DISTRICT
Rosilicie Ochoa Bogh, Republican

STATE SENATE, 31st DISTRICT
Rod D Taylor, Republican

STATE ASSEMBLY, 42nd DISTRICT
Chad Mayes, No Party Preference

STATE ASSEMBLY, 56th DISTRICT
Eduardo Garcia, Democratic
America Figueroa, Republican

STATE ASSEMBLY, 60th DISTRICT
Sabrina Cervantes, Democratic
Chris Raahauge, Republican

STATE ASSEMBLY, 61st DISTRICT
Ali Mazarei, Republican
Jose Medina, Democratic

STATE ASSEMBLY, 67th DISTRICT
Kelly Seyarto, Republican
Jerry Carlos, Democratic

STATE ASSEMBLY, 71st DISTRICT
Randy Voepel, Republican
Liz "Elizabeth" Lavertu, Democratic

STATE ASSEMBLY, 75th DISTRICT
Marie Waldron, Republican
Karen "Kate" Schwartz, Democratic

Party Endorsements – Elections Code § 13302(b)

The County Elections Official shall print a list of all candidates for Voter-Nominated Offices that are endorsed by the following qualified political parties:

AMERICAN INDEPENDENT PARTY

Erin Cruz, United States Representative, 36th District
Darrell Issa, United States Representative, 50th District

DEMOCRATIC PARTY

Raul Ruiz, United States Representative, 36th District
Mark Takano, United States Representative, 41st District
William "Liam" O'Mara, United States Representative, 42nd District
Ammar Campa-Najjar, United States Representative, 50th District
Abigail Medina, State Senator, 23rd District
Richard D. Roth, State Senator, 31st District
Eduardo Garcia, Member of the State Assembly, 56th District
Sabrina Cervantes, Member of the State Assembly, 60th District
Jose Medina, Member of the State Assembly, 61st District
Jerry Carlos, Member of the State Assembly, 67th District
Liz "Elizabeth" Lavertu, Member of the State Assembly, 71st District
Karen "Kate" Schwartz, Member of the State Assembly, 75th District

REPUBLICAN PARTY

Erin Cruz, United States Representative, 36th District
Aja Smith, United States Representative, 41st District
Ken Calvert, United States Representative, 42nd District
Darrell Issa, United States Representative, 50th District
Rosilicie Ochoa Bogh, State Senator, 23rd District
Rod D Taylor, State Senator, 31st District
Andrew F. Kotyuk, Member of the State Assembly, 42nd District
America Figueroa, Member of the State Assembly, 56th District
Chris Raahauge, Member of the State Assembly, 60th District
Ali Mazarei, Member of the State Assembly, 61st District
Kelly Seyarto, Member of the State Assembly, 67th District
Randy Voepel, Member of the State Assembly, 71st District
Marie Waldron, Member of the State Assembly, 75th District

**CANDIDATE STATEMENT FOR
UNITED STATES REPRESENTATIVE,
36TH CONGRESSIONAL DISTRICT**

RAUL RUIZ, Democratic

OCCUPATION: Emergency Physician / Congressman

EDUCATION AND QUALIFICATIONS:

Dr. Raul Ruiz is a physician and public servant, and that has never been more important than in recent months.

Amidst the pain and suffering caused by COVID-19, Dr. Ruiz's commitment to public service has helped deliver badly needed health care and economic support to our communities.

RESPONDING TO COVID-19: Dr. Ruiz passed legislation to ensure that medical care is offered to all COVID-19 patients at no cost. He has served as a spokesperson educating people on how to prevent the spread of COVID-19. As a physician, he joined other volunteers to administer COVID-19 tests to local residents.

PROVIDING ESSENTIAL RESOURCES: In order to respond to the pandemic, Dr. Ruiz fought for the CARES Act, which delivered more than \$432 million to Riverside County to fund health care, schools, small businesses, food banks and other service organizations.

FIGHTING FOR AFFORDABLE HEALTH CARE: Dr. Ruiz is fighting for expanded access to health care at a time when Americans need it most. And, he voted to prevent insurance companies from denying coverage to people with pre-existing conditions.

DELIVERING FOR VETERANS: Dr. Ruiz has helped 1,800 local veterans collect \$6.6 million in benefits they were owed. He also sponsors an annual "Veterans University" to help vets get health care and jobs.

STANDING UP FOR RETIREES: Dr. Ruiz promised that he would never vote to cut Social Security or Medicare, and he's kept that promise.

Dr. Raul Ruiz is a true public servant. In these difficult times, we need him now more than ever.

**CANDIDATE STATEMENT FOR
STATE SENATOR,
23RD SENATORIAL DISTRICT**

ROSILICIE OCHOA BOGH, Republican **AGE: 48**
OCCUPATION: Businesswoman / School Boardmember
EDUCATION AND QUALIFICATIONS:

As California heads into 2021 with over \$500 billion in debt, the legislature will take up issues of vital importance to our families, small businesses, schools, and overall quality of life. In this difficult time, especially with the impacts of COVID-19, it is critical that we send a strong, principled leader to Sacramento.

Californians are burdened with some of the highest taxes and excessive regulations in America because of the unchecked overreach of our state government. I will work to protect Prop 13 so that the cap on property taxes is maintained and there is not an additional burden on our families' finances. In addition to addressing our unaffordable housing costs, my priorities will be working to resolve health and homelessness issues and support our schools and local businesses. Focusing on these issues is essential to improving our quality of life and achieving the American Dream here in the Inland Empire.

My family's story is the story of the American Dream. I am proud of my grandparents who immigrated to America to achieve a better life for future generations. As a mother, small business owner, and schoolboard member, I know that keeping the American Dream alive requires vigilance. We will only succeed if small businesses have every opportunity to thrive, if parents are empowered to make more choices in their children's education, and if Californians can save more of their hard-earned money to support their families as they determine best.

Please visit my website: <https://www.ochoaboghforsenate.com/>

**CANDIDATE STATEMENT FOR
MEMBER OF THE STATE ASSEMBLY,
42ND ASSEMBLY DISTRICT**

CHAD MAYES, No Party Preference
OCCUPATION: Member of the State Assembly
EDUCATION AND QUALIFICATIONS:

AGE: 43

For years, I've described my optimistic vision for California and how it guides me.

Unfortunately, the COVID-19 pandemic has tested my optimism like never before.

As I listen to business owners on the verge of losing everything, parents facing the double duty of working from home while bearing the responsibility for their children's schooling, and seniors separated from their families, I'm left more frustrated than ever with government.

Those frustrations are compounded by the political gamesmanship that dominates both political parties and their failures have left our community to fend for itself.

Despite these obstacles, I'm confident that we will emerge stronger than ever.

For the past 6 years, we have worked together to define who we are as Americans, what unites us as neighbors, and what drives us to make our community stronger.

To that end, I stand before you to again ask for your continued trust and allow me to serve as your voice in Sacramento.

By listening to all points of view, we've brought the best Republican and Democratic policies together and delivered results that improved the lives of many of our neighbors.

For example, Republicans were proud that I authored a law that cut taxes and eliminated needless regulations and Democrats cheered when we delivered \$10 million toward fighting homelessness in our community.

We've made sense of these complicated times by working together and remaining true to our optimistic vision. With your trust and vote, I'd be honored to continue serving as your state Assemblyman.

**CANDIDATE STATEMENT FOR
GOVERNING BOARD MEMBER,
MT. SAN JACINTO COMMUNITY COLLEGE DISTRICT,
TRUSTEE AREA 1**

EDISON GOMEZ-KRAUSS

AGE: 32

OCCUPATION: ESL Teacher

EDUCATION AND QUALIFICATIONS:

I'm an ESL teacher with a bachelor's in gastronomy. Education is my profession, passion and priority.

My entire life, I've worked with underserved communities, focusing on extracurricular activities for the youth, homeless outreach programs, civil rights and environmental justice on both sides of the US-Mexico border.

I am an educator, not a career politician who sits on countless committees. I seek to serve our community on the MSJC District board to aid students on their academic journey and empower teachers with the necessary resources to meet the needs of each student. As an online educator I bring experience with available technologies to provide quality remote education. Distance learning is essential during this pandemic, but proper implementation will help reach students in rural communities as well as limited mobility homeless and transient youth in the immediate future.

I strongly support community colleges taking bolder steps to facilitate learning environments for special needs students, English Language Learners, BIPOC and underserved communities.

MSJC has a 27% graduation rate and a 13% transfer out rate; these unacceptable numbers are the result of bureaucratic boards focused on politics rather than helping students see their studies to completion.

It's time we treat the youth right.

Gomez-Krauss2020.com

**CANDIDATE STATEMENT FOR
GOVERNING BOARD MEMBER,
MT. SAN JACINTO COMMUNITY COLLEGE DISTRICT,
TRUSTEE AREA 1**

BRIAN SYLVA

AGE: 41

EDUCATION AND QUALIFICATIONS:

In 2016, I was elected to serve the Beaumont Unified School District; now in 2020, I look forward to your support as I bring my skill sets to a new role, as your next representative on the MSJC Board of Trustees. I have worked in the community college system for well over a decade. I understand the way community colleges operate and the laws and regulations which govern them. This knowledge assures that I will safeguard and enhance taxpayers' investment in the college. But most important to me is the fact that I am a proud graduate of the community college system. Also since 2016, I have served on the MSJC Measure AA Citizens Oversight Committee, I appreciate the complex nature of how Measure AA is best suited for our community and have been intimately involved in its disbursement for the future needs of the College District. As a Board member in a growing K-12 District, I realize answering future growth comes down to two huge components: Money and Facilities. My experience in managing and understanding both of those components is why I should be your next representative on the MSJC Board of Trustees. Vote Sylva for MSJC!

**CANDIDATE STATEMENT FOR
GOVERNING BOARD MEMBER,
MT. SAN JACINTO COMMUNITY COLLEGE DISTRICT,
TRUSTEE AREA 1**

JOSEPH WILLIAMS

AGE: 52

OCCUPATION: Executive Director of Technology

EDUCATION AND QUALIFICATIONS:

I am the Executive Director of Technology for Perris Union High School District where part of my focus has been to collaboratively transform education. During these years, I built a team that moved PUHSD to become a future ready school district. Eight years ago, I worked with a team to develop and implement the Scholar+ Teaching and Learning initiative that issues Chromebooks to all students, laptops for teachers, the use of a Learning Management System, and other elements to provide modern tools for teaching and learning.

I have sat on education panels including speaking at the White House and on Capitol Hill on Makerspaces and 3D printing. In 2015 I was awarded the Technology Administrator of the Year for ACSA Region 19 and in 2017 was recognized by Education Week as a Leader to Learn From.

MSJC has been doing great work in advancing degree programs, career training, adult education and community education and workplace training. MSJC has made solid investments in the future of education and there is still a lot of work that needs to be done. I would be proud to be a part of this work.

Thank you for your vote.

**CANDIDATE STATEMENT FOR
CITY COUNCIL MEMBER,
CITY OF BANNING, DISTRICT 1**

NICK FRASER
OCCUPATION: Business Owner
EDUCATION AND QUALIFICATIONS:

I am an entrepreneur with 2 businesses and a farther of 2 boys. I am pro business and want to bring forward thinking ideas that will assist in the creation of businesses and jobs.

Banning needs change and I would like to see that through. I will be your voice to better our quality of life. My top priorities include: public safety, fiscal responsibility, smart development, business attractions, job creation, and community programs

I will bring to Banning my experience to set policy, problem solve, and find common sense solutions in order to make Banning an even better city to live, work and play in. Vote Nick Fraser this November.

**CANDIDATE STATEMENT FOR
CITY CLERK,
CITY OF BANNING**

VICKIE A SELLERS

AGE: 64

OCCUPATION: Commissioner / Retired Administrator

EDUCATION AND QUALIFICATIONS:

I am a proud lifetime resident of Banning. My decision to run for the City Clerk's Office was simple. It will give me the opportunity to continue to serve the community I am proud of.

I am recently retired with three decades of experience with the Banning Unified School District. In my capacity in schools, I was the principal's secretary, served on the bargaining team, and patiently interfaced with parents and students on a daily basis.

I was appointed to the Parks and Recreation Commission for the City. Additionally, I have been on the Board of Directors for Banning Little League for over six years. I currently serve on the Stagecoach Days Committee and giving back to my community is the very fabric of who I am.

Coupling my professional experience, community involvement, and strong interpersonal skills are a perfect combination to execute the important duties of the City Clerk. I will bring integrity and dedication to the City Clerk's office while balancing the new access needs brought upon by COVID-19 challenges.

For a fresh set of eyes and a new community liaison, please vote for Vickie Sellers for the Banning City Clerk.

Respectfully,

Vickie Sellers

<p style="text-align: center;">CANDIDATE STATEMENT FOR TREASURER, CITY OF BANNING</p> <p>ALEJANDRO GERONIMO AGE: 44 OCCUPATION: Accounting Manager / Trustee EDUCATION AND QUALIFICATIONS:</p> <p>Hello,</p> <p>My name is Alejandro Geronimo and it would be an honor to serve as the City Treasurer for the City of Banning. I bring with me over 17 years of public service experience. With six years working for the County of Riverside in Accounting & Finance as an Admin Services Supervisor and Admin Services Manager. My experience includes creating and maintaining budgets, tracking revenue and expenses. Managing the following units; accounts payable, accounts receivable, capital assets, and expense funds.</p> <p>I also serve as a Board Trustee for the Banning Library District. I hold the secretary position and I am the Chairman for the Finance Committee.</p> <p>Education:</p> <p>Master of Public Administration (MPA) from National University – Organizational Leadership</p> <p>Bachelor of Science (BS) from San Jose State University – Business Administration</p> <p>Most important I am a husband to a beautiful wife and father to two amazing girls. My wife and I are proud to raise our children in this wonderful city which we call home.</p> <p>Thank you for your time.</p>	<p style="text-align: center;">CANDIDATE STATEMENT FOR TREASURER, CITY OF BANNING</p> <p>SHAWN P PATTERSON AGE: 40 OCCUPATION: Attorney at Law EDUCATION AND QUALIFICATIONS:</p> <p>Since 1981, Banning has been my home. I attended Banning Unified School District and graduated from Banning High in 1997. I currently own and operate the law firm, McClellan Wilson and Patterson, located in, Historic Downtown Banning after purchasing the firm from my business partner D. Hershel Wilson.</p> <p>My wife, Darcy Patterson, and I have been married for 16 years. We have four children, three boys and one girl. My wife is a credentialed teacher and taught at both Banning High school and Hoffer Elementary for 6 years before making the decision to stay at home with our four children.</p> <p>I received a Bachelors of Art degree from Utah Valley University and a Juris Doctorate from The University of La Verne, College of Law. I currently practice law in the areas of Probate, Estate Planning, Trust, and Elder Law. I supervise the administration of Family Trusts and account to the California Superior Courts for the administration of Decedent Estates.</p> <p>As Treasurer, I will work closely with the City Council, City Manager and Finance Director to produce a fiscally responsible budget. I will also explore additional sources of revenue that resist raising taxes for residents.</p>

**CANDIDATE STATEMENT FOR
DIRECTOR,
SAN GORGONIO PASS WATER AGENCY, AT LARGE 1**

DAVID CASTALDO

AGE: 59

OCCUPATION: Local Business Owner

EDUCATION AND QUALIFICATIONS:

Please help support my efforts to create a long term sustainable water supply for our area. As your director I have helped to lower your tax rate while securing a 20 year water supply. More water, and less taxes. My board is presently working on a plan for a sustainable water supply for the next 100 years. Your tap will never run dry.

I believe that long term residents should not have to bear the cost of new construction. And new construction should only pay their fair share, while not increasing your taxes.

It is my duty as your director to protect and oversee the people's hard earned money and make sure it is properly used for the public's best interest. I accept this stewardship with dedication, conviction, and with great responsibility as if it was my money. For over 41 years I have managed my successful family owned business. I manage the public's funds in the same manner as my business. A sustainable, yet economical, water supply for the Pass is my only goal for your family and my family.

Don't vote for me because I am the incumbent, vote for me because I work for you.

**CANDIDATE STATEMENT FOR
DIRECTOR,
SAN GORGONIO PASS WATER AGENCY, AT LARGE 1**

MICHAEL "MICKEY" VALDIVIA

AGE: 49

OCCUPATION: Educator / Policy Advisor

EDUCATION AND QUALIFICATIONS:

As a lifetime resident of the Pass Area, I'm respectfully requesting your vote for the San Gorgonio Pass Water Agency, At-Large Director. I've been married 29 years, and Christy and I raised our family here.

I graduated from the University of Redlands (Government) and National University (Masters/Education). My resume includes; Teacher, General Manager, Director, Planning Commissioner (City of Beaumont & County of Riverside) Land Use Policy Advisor and Legislative Assistant under Riverside County Supervisors Ashley and Hewitt.

My collective professional experience, coupled with my regional network, makes me the ideal candidate to serve with the SGPWA team.

I promise to:

- ❖ Fight to provide clean and sustainable WATER
- ❖ Create a culture of interagency cooperation with ALL partners
- ❖ Implement AFFORDABLE rate increases
- ❖ Support logical/promised Capital Improvement Projects
- ❖ Ensure water supply to combat wildland fires

All customers of the San Gorgonio Pass Water Agency recently experienced an unprecedented 25%+ increase to their water rate (4/1/2019). This is unacceptable and I'm committed to keeping water affordable and at the lowest rate possible. Please join the Mayors of Banning, Beaumont, Calimesa and a legion of other elected officials and stakeholders in supporting me for the SGPWA.

I look forward to the privilege of representing you, the CUSTOMERS, and I humbly ask for your vote.

Respectfully,

Mickey Valdivia

mickeyvaldivia4sgpwa@gmail.com

**CANDIDATE STATEMENT FOR
DIRECTOR,
SAN GORGONIO PASS WATER AGENCY, DIVISION 2**

CHANDER LETULLE

AGE: 45

OCCUPATION: Environmental Water Engineer

EDUCATION AND QUALIFICATIONS:

Chander Letulle is a visionary water and community leader with a proven track record of making the right decisions for today and the future.

He has been a resident of Beaumont & Banning since 2005 and a southern California water industry leader for over twenty years.

- MS in Environmental Engineering Systems (Water) from UC Riverside
- BS in Environmental Science, Community Planning
- AS in Water Treatment and Water Distribution

Water industry credentials issued by the California State Water Resource Control Board:

- Wastewater Grade V
- Water Treatment T4
- Water Distribution D3

My commitment is to make every drop count by ensuring transparency, accountability, efficiency, and strategic planning.

I will represent the residents of Division 2 ensuring sound fiscal management, and an ample supply of clean drinking water for today and the future.

**CANDIDATE STATEMENT FOR
DIRECTOR,
SAN GORGONIO PASS WATER AGENCY, DIVISION 2**

JARED DOEGEY

AGE: 45

OCCUPATION: Licensed Clinical Psychologist

EDUCATION AND QUALIFICATIONS:

For your consideration,

Like many of you, I am fairly new to the area. I moved to Beaumont a little over three years ago with my wife and youngest son for employment and schooling opportunities for all of us. I am a former public school teacher and currently work as a licensed clinical psychologist. I have lived in California most of my life in both the North and the South areas of the state and understand the importance water as a resource. I enjoy being a part of the community I live in and have the energy and commitment to serve. I am a quick study and pledge to keep your best interests over any self-interests.

My district includes portions of two cities and I promise to represent both as one. Once each year the Pass Water Agency sets a tax rate based on the value of our property. My goal is to reduce this rate by representing us in a conservative, responsible manner.

I look forward to representing you on water matters and would greatly appreciate your vote. Thank for your time and consideration.

Dr. Jared Abraham Doegey PsyD

1683 Cirrus Way

Beaumont, CA 92223

(909) 276-7720

**CANDIDATE STATEMENT FOR
DIRECTOR,
SAN GORGONIO PASS WATER AGENCY, DIVISION 2**

ROBERT G YBARRA III

AGE: 42

OCCUPATION: CEO / Business Owner

EDUCATION AND QUALIFICATIONS:

As a local stakeholder, I want to ensure our water district is being transparent and open about how our water rights are being handled. As a business owner, I have continued to create opportunities for our community. In 2013, I moved Precision Material Handling to the City of Banning. Since then, I have opened Precision Power Source and have re-opened the Haven Café and Catering in the City of Banning. I have been involved in my community as the President of the Banning Chamber of Commerce, and I invest my time and effort to grow Pass Area.

We need to have an ample water supply to combat the dangers of wildfires, bring down our rates, and make sure they are affordable for our residents. We need someone who understands the financials, the short term, and long-term effects of our water supply, and someone who will make sure the process is open and transparent.

Please vote Robert Ybarra to be your water district representative.

MEASURE "L" - CITY OF BANNING

ORDINANCE NO. ____

AN ORDINANCE OF THE PEOPLE OF THE CITY OF BANNING, CALIFORNIA AMENDING CHAPTER 3.17 (CANNABIS COMMERCIAL CULTIVATION, MANUFACTURING, AND LABORATORY TESTING TAX) OF TITLE 3 (REVENUE AND FINANCE) OF THE BANNING MUNICIPAL CODE TO ADD PROVISIONS ESTABLISHING A GENERAL PURPOSE TAX ON CANNABIS DISTRIBUTION FACILITIES

THE PEOPLE OF THE CITY OF BANNING DO HEREBY ORDAIN AS FOLLOWS:

SECTION 1. Recitals.

A. On November 6, 2018, the Banning voters adopted Measure N imposing a tax on cannabis cultivation, manufacturing and testing laboratory facilities. Measure N, which is codified in Banning Municipal Code ("BMC") Chapter 3.17, sets the cannabis cultivation tax rate at \$15 per square foot of canopy space and sets a 10% gross receipts tax on cannabis manufacturing and testing laboratory facilities. The Banning voters also adopted Measure O imposing a tax on cannabis retailers in the amount of 10% of the business' gross receipts.

B. On July 10, 2018, the City Council adopted Ordinance 1524, which added Chapter 5.35 to the Banning Municipal Code, to establish procedures allowing for the issuance of cannabis regulatory permits to cannabis cultivation, manufacturing, and testing laboratory facilities to operate in the Industrial Zone. The City Council also adopted Ordinance 1523, which added Chapter 17.53 to the Banning Municipal Code, to establish zoning regulations and procedures for the issuance of cannabis conditional use permits. The ordinances contained provisions stating that they would only go into effect if the voters adopted Measure N.

C. On November 13, 2018, the City Council adopted Ordinance 1527 (later renumbered as Ordinance 1523), which added Chapter 5.33 to the Banning Municipal Code, to establish procedures allowing for the issuance of cannabis regulatory permits to cannabis retailers to allow them to operate in the Highway Serving Commercial zone. The City Council also adopted Ordinance 1531, which added Chapter 17.54 to the Banning Municipal Code, to establish zoning regulations and procedures for the issuance of cannabis conditional use permits to cannabis retailers.

D. The City Council has determined that cannabis distributors are an integral part of the cannabis supply chain. Cannabis cultivators are required to use licensed distributors to transport their harvested cannabis products from the cultivation location to manufacturers and testing laboratories. The distributors collect the state's cultivator tax from cultivators as part of this process. In addition, all cannabis and cannabis products, whether from a cultivator or manufacturer, must be tested in laboratories, which again, must be transported to those laboratories by state licensed distributors. Finally, once the cannabis product has been tested and packaged, it is only state licensed distributors that are permitted to transport and sell finished cannabis products to cannabis retailers, from which the distributor is to collect the state required cannabis excise tax. Because distributors are an integral link in the state licensed cannabis chain, on June 23, 2020, the City Council will consider adopting an ordinance permitting cannabis distribution facilities to operate in the industrial zone in the City, and establishing a process by which distributors can obtain regulatory and conditional use permits to operate in the City. The regulatory and zoning provisions of the ordinance pertaining to distributors are currently drafted so that they will only go into effect if the Banning voters approve a tax measure imposing taxes on distribution facilities.

E. The City of Banning seeks to require all cannabis businesses, as such term is defined in this Ordinance, to pay their fair share of taxes to fund vital City services.

F. Sections 37101 and 37100.5 of the California Government Code authorize the City to levy a tax on businesses operating in the City for revenue purposes.

G. The City Council estimates that this tax on cannabis distribution could generate between \$20,289 and \$405,790 annually, based on an analysis of the amount of tax that cannabis distribution facilities generate in other cities.

H. The People further declare that this tax shall be levied for unrestricted general government purposes and shall be levied only if approved by the majority of the voters voting on this Ordinance at the November 3, 2020 General Municipal Election.

SECTION 2. Chapter 3.17 of Title 3 (Revenue and Finance) of the Banning Municipal Code is hereby renamed as "Cannabis Industrial Tax".

SECTION 3. Section 3.17.010 (Purpose.) of Chapter 3.17 (Cannabis Industrial Tax) of Title 3 (Revenue and Finance) of the Banning Municipal Code is hereby revised as follows, with additions shown in underline, and deletions shown in strikethrough text:

"This Chapter shall be known as the Cannabis Business Tax. It is the intent of the voters to permit the collection of such tax at the maximum rate allowed by state law from every commercial cannabis cultivation, manufacturing, distribution, and laboratory testing facility operating in the City regardless of whether the cannabis business is operating lawfully under State or local law. Nothing in this Chapter shall be interpreted to authorize or permit any commercial cannabis activity that would not otherwise be legal or permissible under laws applicable to the activity at the time the activity is undertaken.

SECTION 4. Section 3.17.020 (Definitions.) of Chapter 3.17 (Cannabis Industrial Tax) of Title 3 (Revenue and Finance) of the Banning Municipal Code is hereby revised to revise the definition of "cannabis business" and to add a new definition for "distribution facility" as follows, with additions shown in underlined text and deletions shown in strikethrough text, with all other provisions of Section 3.17.020 remaining unchanged:

"Cannabis business" means a cultivation facility, laboratory testing facility, ~~or~~ manufacturing facility, or distribution facility.

"Distribution facility" means a business that transports cannabis and cannabis products between State licensed cannabis retailers, manufacturers,

cultivators and testing laboratories.

SECTION 5. Section 3.17.030 of Chapter 3.17 (Cannabis Business Tax) of Title 3 (Revenue and Finance) of the Banning Municipal Code is hereby renamed as "Tax imposed on commercial cannabis cultivation, manufacturing, distribution, and testing laboratory facilities".

SECTION 6. Subsection C of Section 3.17.030 (Tax imposed on commercial cannabis cultivation, manufacturing, distribution, and testing laboratory facilities) of Chapter 3.17 (Cannabis Business Tax) of Title 3 (Revenue and Finance) of the Banning Municipal Code is hereby revised as follows, with additions shown in underlined text and deletions shown in strikethrough text, with all other provisions of Section 3.17.030 remaining unchanged:

"C. Every person operating a manufacturing facility, distribution facility, or a testing laboratory facility shall pay to the city an annual cannabis business tax in an amount equal to ten percent of the facility's gross receipts."

SECTION 7. Subsection A of Section 3.17.050 (Modifications to tax.) of Chapter 3.17 (Cannabis Business Tax) of Title 3 (Revenue and Finance) of the Banning Municipal Code is hereby revised as follows, with additions shown in underlined text, with all other provisions of Section 3.17.050 remaining unchanged:

"A. Notwithstanding Elections Code Section 9217, or the tax rate of fifteen dollars per square foot of canopy space for a cultivation facility or the tax rate of ten percent of gross receipts of a manufacturing facility, distribution facility, or testing laboratory facility, the city council may, in its discretion without the vote of the people of Banning, do any of the following:

1. Reduce the tax rate for these cannabis businesses;
2. Increase any tax rates established by this chapter, not to exceed the maximum tax rate of twenty-five dollars per square foot of canopy space for a cannabis cultivation facility and not to exceed 10% of gross receipts of a cannabis manufacturing, distribution, or testing laboratory facility;
3. Increase any rates if they had previously been reduced below such rate; and
4. Establish a class of persons that is exempt or excepted from the tax or discontinue any such exemption or exception."

SECTION 8. Severability. If any section, subsection, subdivision, sentence, clause, phrase, or portion of this Ordinance for any reason is held to be invalid or unconstitutional by the decision of any court of competent jurisdiction, such decision shall not affect the validity of the remaining portions of this Ordinance. The voters hereby declare that they would have adopted this Ordinance, and each section, subsection, subdivision, sentence, clause, phrase, or portion thereof, irrespective of the fact that any one or more sections, subsections, subdivisions, sentences, clauses, phrases, or portions thereof be declared invalid or unconstitutional.

SECTION 9. Effective Date. This Ordinance shall be considered as adopted upon the date the vote is declared by the legislative body.

SECTION 10. Certification. The City Clerk shall certify to the passage and adoption of this Ordinance and shall cause this Ordinance to be published in accordance with the law.

PASSED AND ADOPTED by the People of the City of Banning, State of California, at the General Municipal Election held on November 3, 2020.

IMPARTIAL ANALYSIS OF MEASURE “L”

Measure L was placed on the ballot by the Banning City Council. If approved by the voters, Measure L would adopt Banning Ordinance No. 1567 and impose an annual tax on cannabis distribution facilities in an amount equal to ten percent (10%) of the facility's gross receipts.

This is a general tax enacted for general municipal purposes such as fire, paramedic and police protection; road repairs; youth programs; and parks and recreation. All tax proceeds would go into the City's General Fund. Measure L requires a simple majority approval of the voters to pass and the tax would be effective when the results of the election are certified by the City Council.

State law allows cities to determine whether to allow commercial cannabis businesses to operate in their jurisdiction. In 2018, the City Council adopted an ordinance that allowed and regulated a limited number of cannabis retail stores. The City Council also allowed and regulated indoor cannabis cultivation facilities, manufacturing facilities and testing laboratories. All of those cannabis uses were allowed in Banning only if Banning voters approved taxes on those activities. In November 2018, Banning voters approved various taxes on those uses by way of Measures N and O. At that time, the City Council and the voters did not allow for or propose a tax on cannabis distribution facilities.

In July 2020, the Banning City Council adopted an ordinance to allow cannabis distribution facilities to operate in the Industrial zone, but only if a cannabis distribution tax is approved by the voters. A cannabis distribution facility is defined as a facility that transports cannabis goods between State licensed cannabis retailers, manufacturers, cultivators and testing laboratories. These uses would be conditionally permitted uses that are subject to various restrictions and regulations. These new regulations will be effective on the date that the City Council certifies the election results only if Measure L is approved by voters.

The amount of tax revenue generated by these taxes is dependent on the size and number of cannabis distribution businesses that operate each year and could range from a low of \$20,289 per year and potentially up to \$405,790 per year. The City Council is authorized to amend the regulatory scheme pertaining to the cannabis taxes, including changing the tax rate to a lower level without voter approval, but may not increase the rate above 10% of gross receipts without additional voter approval. This local tax is in addition to taxes collected by the State.

A “Yes” vote allows the imposition of a City tax on commercial cannabis distribution facilities and would permit currently proposed City regulations on those facilities to take effect so as to allow and regulate these types of businesses in the City.

A “No” vote is a vote against City taxes on commercial cannabis distribution facilities, and would block currently proposed City regulations from taking effect that would allow and regulate these types of businesses in the City.

By: Kevin G. Ennis
City Attorney

The above statement is an impartial analysis of Measure L. If you desire a copy of Measure L, please call the City Clerk's office at (951) 922-3102 and a copy will be mailed at no cost to you.

ARGUMENT IN FAVOR OF MEASURE “L”

YES on MEASURE L – In 2018, voters in Banning approved Measures N & O, allowing cannabis cultivation, manufacturing, testing, and retail dispensaries within the City of Banning and imposing taxes upon these activities. Distribution is an integral part of the cannabis industry, because it involves the movement of product between the cultivators, manufacturers, testers, and retailers. Distribution activity and taxation of distribution was inadvertently left out of Measures N & O in 2018. This measure allows for cannabis distribution activity in the City of Banning, keeping this vital element of the supply chain in our city and allowing taxation of that activity.

The City of Banning depends on tax revenue to fund basic services like park maintenance, recreation programming, street maintenance, law enforcement, fire protection and general services. Depending on the level of business activity, the City of Banning can potentially generate an additional \$400,000 in tax revenue. We strongly urge a YES vote on Measure L.

By: Daniela Andrade, Mayor
David Happe, Council Member

NO ARGUMENT FILED AGAINST MEASURE “L”

Language Services

The County of Riverside is making voting easier in 2020

The Registrar of Voters office and all Voter Assistance Centers will have translated sample ballots for select precincts that voters can use as a reference tool when voting.

Additionally, remember that if you need assistance you may bring up to two people to assist you in voting, as long as they are not representatives from your employer or your union (if you have one).

You may also request a translated sample ballot to be sent to you by completing the request form on the back cover of this Guide, by calling (800) 733-VOTE (8683), or by visiting www.voteinfo.net. Requests must be received no later than 7 days before the election.

Servicios de Idioma

El Condado de Riverside facilitará la votación en 2020

La oficina del Registro de Votantes y todos los Centros de Asistencia al Votante tendrán boletas de muestra traducidas en recintos seleccionados que los votantes pueden usar como herramienta de referencia al votar.

Además, recuerde que, si necesita ayuda, puede traer hasta a dos personas para que le ayuden a votar, siempre que no sean representantes de su empleador o de su sindicato (si pertenece a uno).

También puede solicitar que se le envíe una boleta de muestra traducida llenando el formulario de solicitud que aparece en la contraportada de esta Guía, llamando al (800) 733-VOTE (8683) o visitando www.voteinfo.net. Las solicitudes se deben recibir a más tardar 7 días antes de la elección.

語言服務

Riverside縣正在使2020年投票變得更容易

選民登記處和所有選民協助中心會提供選定選區的翻譯版樣本選票，選民可以在投票時使用這些樣本選票作為參考工具。

此外，請謹記，如果您需要幫助，您最多可以帶兩名人員協助您投票，只要他們不是您的僱主或工會的代表（如果您有）。

您亦可以申請為您發送翻譯版本的樣本選票，方式為填寫此指南背面封面的申請表、致電 (800) 733-VOTE (8683) 或造訪 www.voteinfo.net。此類申請最晚必須在選舉前7天收到。

Dịch Vụ Ngôn Ngữ

Quận Riverside đang nỗ lực để quá trình bầu cử được dễ dàng hơn trong năm 2020

Văn phòng của Cơ Quan Đăng Ký Cử Tri và tất cả các Trung Tâm Hỗ Trợ Cử Tri sẽ gửi các lá phiếu mẫu được dịch cho các khu vực bầu cử được chọn để cử tri có thể sử dụng làm công cụ tham khảo khi bỏ phiếu.

Ngoài ra, vui lòng lưu ý nếu quý vị cần trợ giúp, quý vị có thể đưa theo tối đa hai người đi cùng để hỗ trợ cho quý vị trong việc bỏ phiếu, miễn là họ không phải là người đại diện từ chủ lao động hoặc nghiệp đoàn của quý vị (nếu như quý vị có).

Quý vị cũng có thể yêu cầu được gửi lá phiếu mẫu được dịch đến cho quý vị bằng cách điền vào mẫu đơn yêu cầu trên bìa sau của tài liệu Hướng Dẫn này, bằng cách gọi đến số (800) 733-VOTE (8683) hoặc bằng cách truy cập trang www.voteinfo.net. Chúng tôi phải nhận được yêu cầu đó không muộn hơn 7 ngày trước ngày bầu cử.

Mga Serbisyo sa Wika

Mas pinapadali ng County ng Riverside ang pagboto sa 2020

Magkakaroon ang opisina ng Tagapagrehistro ng mga Botante at ang lahat ng Sentro ng Tulong sa Botante ng mga isinaling sampol na balota para sa mga piling presinto na magagamit ng mga botante bilang tool ng sanggunian kapag bumoboto.

Bukod pa rito, tandaang kung kailangan ninyo ng tulong, maaari kayong magsama ng hanggang dalawang tao upang tulungan kayo sa pagboto, hangga't hindi sila mga kinatawan mula sa inyong employer o inyong samahan (kung mayroon kayong ganito).

Maaari din kayong humiling na padalhan kayo ng isinaling sampol na balota sa pamamagitan ng pagkumpleto sa form ng kahilingan sa likurang pabalat ng Gabay na ito, sa pamamagitan ng pagtawag sa (800) 733-VOTE (8683), o sa pamamagitan ng pagbisita sa www.voteinfo.net. Dapat ay matanggap ang mga kahilingan nang hindi lalampas sa 7 araw bago ang halalan.

언어 서비스

Riverside 카운티의 2020년 투표가 더욱 쉬워졌습니다

유권자 등록 사무소와 모든 유권자 지원 센터에 해당 선거구의 번역된 투표용지 견본을 비치해 유권자가 투표 시에 이를 참고할 수 있게 합니다.

또한, 도움이 필요한 경우, 여러분은 투표를 도와줄 수 있는 인원을 2명 데려올 수 있습니다. 단, 귀하의 고용주나 (조합에 속한 경우) 조합의 대리인을 데려올 수 없습니다.

또한 이 안내서 뒷면 표지의 요청서를 작성하거나 (800) 733-VOTE(8683)로 전화하거나 www.voteinfo.net 을 방문하여, 번역된 투표용지 견본을 보내달라고 요청할 수 있습니다. 견본 요청서는 선거 7일 전까지 제출되어야 합니다.



Conditional Voter Registration

Did you forget to register or update your voter registration? No Problem! A new law allows you to register to vote and vote until 8:00 p.m. on Election Day at your county elections office or at any voter assistance center in your county. This process is called Conditional Voter Registration (CVR) and is commonly referred to as Same Day Voter Registration. Here's how it works:

1. Visit the Registrar of Voters office or any Voter Assistance Center.
2. Complete a voter registration card or register online at RegisterToVote.ca.gov.
3. Vote your ballot.
4. Once the county elections official processes your registration and determines you are eligible, you will be registered to vote and your ballot will be counted.

To learn more about Conditional Voter Registration, visit vote.ca.gov.

If you have questions regarding Conditional Voter Registration, please call (951) 486-7200 or toll free (800) 773-VOTE (8683).

You may check the status of your voter registration at www.voteinfo.net/AmIRegistered.



California Motor Voter

The California Motor Voter program is making registering to vote at the California Department of Motor Vehicles (DMV) more convenient and secure. All eligible individuals completing driver license or ID card or change of address transactions at the DMV will be registered to vote with the California Secretary of State unless they "opt out" of automatic voter registration.

The California Motor Voter program applies to Californians who are 18 years or older and meet the following criteria:

- A United States citizen and a resident of California.
- Not currently in state or federal prison or on parole for the conviction of a felony.
- Not currently found mentally incompetent to vote by a court.

Note: Voter pre-registration is available for those 16 and 17 years of age. Their voter registration will become active automatically when they turn 18.

Before visiting a DMV field office, we recommend making an appointment. Visit <https://www.dmv.ca.gov/portal/dmv/detail/portal/foa/welcome> to get started. You can also use DMV online services (<https://www.dmv.ca.gov/portal/dmv/dmv/onlinesvcs>) to renew your driver license or ID card or change your address.

If you indicate you're eligible to vote, once you complete your driver license or state ID renewal form transaction online, by mail or in person at the DMV, your voter information is then transmitted securely and electronically to the California Secretary of State.

Please note that drivers with an AB 60 driver's license are not eligible to participate in the California Motor Voter program and are not eligible to vote.

For more information, visit MotorVoter.sos.ca.gov.

To register to vote online, visit RegisterToVote.ca.gov.



Remote Accessible Vote-by-Mail (RAVBM) in Riverside County

For the November 3, 2020 General Election, all voters will receive a ballot in the mail. Riverside County will begin mailing voters their ballots on October 5th.

You can also vote with Remote Accessible Vote-by-Mail. RAVBM lets you:

- Download, mark, and print your ballot at home
- Use your own assistive technology to read and mark the ballot
- Select the language for your ballot

RAVBM is not “internet voting.” You must print and return your marked ballot.



You must request your RAVBM ballot by October 27th

How to vote from home (accessibly!) with RAVBM:

1. Request an RAVBM ballot access link

Contact the elections office by phone at (951) 486-7200 or (800) 773-VOTE (8683), by email at rovweb@rivco.org, or on the web at www.voteinfo.net.

2. Mark your ballot

Use the access link to open your ballot. Review and mark the ballot on your own computer, with your own assistive technology if needed.

3. Review and print your ballot

Check your ballot and make corrections. Download and print your ballot.

4. Seal and sign the ballot envelope

Put your RAVBM ballot in the envelope you received in the mail. Sign the voter's declaration (punched holes tell you where to sign). Seal the envelope.

5. Return your ballot



By mail. (Your envelope will include pre-paid postage!)



At any drop box in Riverside County.



At any voting location or at the Riverside County elections office.

Questions? Call Riverside County (800) 773-VOTE (8683)



For voters with disabilities:

Disability Rights California's Voting Hotline: **1 (888) 569-7955**



Participate in the Census Now!

You can make a difference for your community! The simple, nine question survey help determine dollars that fund important programs for the next 10 years.

Three Ways to Complete the Census



ONLINE AT
my2020census.gov



BY PHONE AT
844-330-2020



BY MAIL
Complete and return your
Census form!



BUILD BETTER ROADS AND SCHOOLS



**FUND COMMUNITY PROGRAMS FOR
SENIORS, CHILDREN AND FAMILIES**



CREATE JOBS



IMPROVE HOUSING



**ENHANCE HEALTHCARE FACILITIES &
EMERGENCY SERVICES**

All communities deserve the opportunity
to thrive and provide for their families.

Your 2020 Census data is safe, protected and confidential.

VOTER BILL OF RIGHTS

YOU HAVE THE FOLLOWING RIGHTS:

★ 1 The right to vote if you are a registered voter.

You are eligible to vote if you are:

- a U.S. citizen living in California
- at least 18 years old
- registered where you currently live
- not currently in state or federal prison or on parole for the conviction of a felony
- not currently found mentally incompetent to vote by a court

★ 2 The right to vote if you are a registered voter even if your name is not on the list. You will vote using a provisional ballot. Your vote will be counted if elections officials determine that you are eligible to vote.

★ 3 The right to vote if you are still in line when the polls close.

★ 4 The right to cast a secret ballot without anyone bothering you or telling you how to vote.

★ 5 The right to get a new ballot if you have made a mistake, if you have not already cast your ballot. You can:

Ask an elections official at a polling place for a new ballot,

Exchange your vote-by-mail ballot for a new one at an elections office or at your polling place, or

Vote using a provisional ballot.

★ 6 The right to get help casting your ballot from anyone you choose, except from your employer or union representative.

★ 7 The right to drop off your completed vote-by-mail ballot at any polling place in California.

★ 8 The right to get election materials in a language other than English if enough people in your voting precinct speak that language.

★ 9 The right to ask questions to elections officials about election procedures and watch the election process. If the person you ask cannot answer your questions, they must send you to the right person for an answer. If you are disruptive, they can stop answering you.

★ 10 The right to report any illegal or fraudulent election activity to an elections official or the Secretary of State's office.

💻 On the web at **www.sos.ca.gov**

📞 By phone at **(800) 345-VOTE (8683)**

✉️ By email at **elections@sos.ca.gov**

**IF YOU BELIEVE YOU HAVE BEEN DENIED ANY OF THESE RIGHTS, CALL THE SECRETARY OF STATE'S
CONFIDENTIAL TOLL-FREE VOTER HOTLINE AT (800) 345-VOTE (8683).**

IMPORTANT DATES



First day you can vote. Each eligible registered voter will begin receiving their ballot by mail beginning this day.



Registration Deadline. Check your registration status online or by calling our office.



Voter Assistance Centers open for in-person voting from 9:00 a.m. - 5:00 p.m. Approximately 130 locations throughout Riverside County.



Election Day!

Mail in or drop off your Vote-by-Mail ballot by today!

Mailed-in ballots must be postmarked by this date and received no later than November 20 to be counted.

In-person voting also available at any Voter Assistance Center or the Registrar of Voters office.

Ballot-Drop off locations, Voter Assistance Centers and the Registrar of Voters office open from 7:00 a.m. - 8:00 p.m.



Do you know someone who is not registered to vote? Need to check your voter registration status?



Check your voter registration status, update your registration information, or register to vote online. Visit www.voteinfo.net for more information.



Request a voter registration card be sent by mail to update your registration information, or to register to vote. Call (951) 486-7200 or (800) 773-VOTE (8683) for more information.

VOTE BY MAIL

THE VOTING PROCESS IS DIFFERENT!

All registered voters in Riverside County will be mailed a ballot in accordance with the Governor's Executive Order.

Return your ballot as soon as possible to ensure that it is included in the first Election Night results!



Return your ballot by mail: If you choose to vote at home, you can return your ballot by mail (no postage required). Ballots returned by mail must be postmarked by Election Day and received by November 20, 2020.

Drop off your ballot: You can drop off your ballot at any secure Ballot Drop-Off box, Early Vote location, Voter Assistance Center or the Registrar of Voters office. See the list of Ballot Drop-Off locations inside this Guide, or visit our website at www.voteinfo.net for more information.

Remote Accessible Vote by Mail Ballot (RAVBM)

Accessible Vote-by-Mail provides an accessible option for voters to mark their ballots privately and independently. To complete a RAVBM ballot visit www.voteinfo.net. Your completed ballot and signed Oath of the Voter must be returned to the Registrar of Voters office to be counted. Return your RAVBM ballot by mail or at one of our secure Ballot Drop-Off locations.

VOTE IN PERSON

The Riverside County Registrar of Voters recommends that voters only use the in-person Voter Assistance Centers if absolutely necessary, as the generalized use of in-person voting presents risks to public health and safety in light of the COVID-19 pandemic.

Registrar of Voters	Early Voting Locations	Voter Assistance Centers
October 5 – October 30 (excluding holidays) Monday - Friday 8:00 a.m. – 5:00 p.m. October 24 Saturday 9:00 a.m. – 4:00 p.m. October 31 – November 2 Saturday - Monday 9:00 a.m. – 5:00 p.m. Election Day, November 3 7:00 a.m. – 8:00 p.m.	October 23 – October 25 Friday - Sunday 10:00 a.m. – 4:00 p.m. At the following locations: Galleria at Tyler Westfield Palm Desert Mall Promenade Temecula	October 31 – November 2 Saturday - Monday 9:00 a.m. – 5:00 p.m. Election Day, November 3 7:00 a.m. – 8:00 p.m. *See the list of locations inside or online at www.voteinfo.net

Are you...

- ♦ Interested in Learning More About the Voting Process?
- ♦ Detail Oriented?
- ♦ A Team Player?
- ♦ A Problem Solver?
- ♦ Motivated to Serve Your Community?



BE AN ELECTION OFFICER



We encourage individuals with bilingual skills in Spanish, Tagalog, Korean, Chinese (Cantonese/Mandarin), Vietnamese, and American Sign Language (ASL) to serve their communities as Election Officers.

Call (951) 486-7341 or (877) 663-9906

Tips for California's Military and Overseas Voters

Taking part in elections is more convenient than ever for Californians serving in the military or living outside the United States. It begins when you register to vote as a military or overseas voter and receive election materials by mail, fax, or email.

- **Start early.** California's county elections officials begin sending ballots to military and overseas voters 60 days before Election Day. Fill out a voter registration application early at RegisterToVote.ca.gov to ensure that you receive your voting materials in time.
- **Know your options.** When registering to vote as a military or overseas voter, you can choose to have your ballot mailed, faxed, or emailed to you. You may return your voted ballot to your county elections official by mail or, in certain circumstances, by fax. If you meet the requirements to return your ballot by fax, you must also fax the Oath of Voter form (available from your county elections official) waiving your right to a confidential ballot.
- **Stay in touch.** Once you register as a military or overseas voter, you will continue to receive a ballot and election materials from your county elections official before each election. We encourage you to update your registration each year, if needed; however, you *must* re-register to vote if you change your address, your name, or your political party preference, or if you do not participate in four consecutive statewide general elections. Visit www.sos.ca.gov/elections/voter-registration/military-overseas-voters/ for more election resources designed especially for you.

Dates to remember:

October 19: last day to register to vote and request your ballot

October 27: last day to update or change how you want to receive your ballot

November 3: Election Day. Mailed ballots must be postmarked on or before Election Day **and** received by your county elections office no later than November 20. Faxed ballots must be delivered to your county elections office by close of polls, no later than 8:00 p.m. Pacific Standard Time, on Election Day.

For more information contact:

California Secretary of State



(800) 345-VOTE



www.sos.ca.gov/elections/voter-registration/military-overseas-voters/

Federal Voting Assistance Program



(800) 438-VOTE



www.fvap.gov

Earn money and make a difference— Serve as a Poll Worker on Election Day!

Gain hands-on experience and take part in the single most important day in our democracy—Election Day!

Who can be a poll worker?

To serve as a poll worker you must be:

- ✓ A U.S. citizen or legal permanent resident; or
- ✓ An eligible high school student

What does a poll worker do?

- ✓ Sets up and closes a polling place
- ✓ Helps voters understand their rights
- ✓ Protects ballots and voting equipment

Why be a poll worker?

- ✓ Get involved and assist voters
- ✓ Contribute to your community and meet your neighbors
- ✓ Earn extra money

High School Poll Workers

To serve as a high school poll worker, a student must:

- ✓ Be a U.S. citizen or legal permanent resident
- ✓ Be at least 16 years old on Election Day
- ✓ Attend a public or private high school
- ✓ Have at least a 2.5 grade point average
- ✓ Get permission from your parents and school
- ✓ Attend a training session

For more information about serving as a poll worker contact the Riverside County Registrar of Voters at (951) 486-7200.

FROM



FIRST
CLASS
POSTAGE

PLACE STAMP HERE

DID YOU SIGN YOUR REQUEST?

REGISTRAR OF VOTERS
2724 GATEWAY DRIVE
RIVERSIDE CA 92507-0923



ACCOMMODATIONS FOR VOTERS WITH DISABILITIES

A "YES" or "NO" printed under the disabled symbol/arrow on the back cover of this guide indicates whether or not your nearest voter assistance center is accessible to physically disabled voters. Please be advised of the following alternate ways you may cast your ballot.

- **By Mail** - Your ballot must be received at the Registrar of Voters office no later than 8:00 p.m. on Election Day or be postmarked on or before Election Day and received no later than seventeen days after Election Day to be counted. You may request a Vote-by-Mail ballot for all future Elections. Simply contact the Registrar of Voters office by calling (951) 486-7200, (800) 773-VOTE (8683), TTY (951) 697-8966.
- **Early Voting** - You may vote at the Registrar of Voters office located at 2720 Gateway Drive, Riverside, CA 92507, October 5 - October 30 (excluding Holidays), Monday through Friday, 8:00 a.m. to 5:00 p.m.; Saturday, October 24, 9:00 a.m. to 4:00 p.m. The Registrar of Voters office will also be open for the 3 days prior to Election Day, Saturday, October 31 through Monday, November 2, from 9:00 a.m. to 5:00 p.m.; and Election Day, November 3, 7:00 a.m. to 8:00 p.m. Please visit our website at www.voteinfo.net for additional early voting locations and information.
- **Curbside Voting on Election Day** - If you are unable to enter the location due to a physical disability, you may request Curbside Voting at any voter assistance center. Curbside Voting doorbells may be available at some voter assistance centers. If you require Curbside Voting assistance you may call (877) 663-9906 before going to a voter assistance center and/or when you arrive at the facility. An Election Officer will be contacted prior to your arrival to meet you at the curb.
- **Large Print State Voter Information Guide** - If you prefer a large print State Voter Information Guide, you may request one by contacting the California Secretary of State's office at (800) 345-VOTE (8683), or by contacting the Registrar of Voters office at (951) 486-7200, (800) 773-VOTE (8683), TTY (951) 697-8966.
- **Disability Rights California** will operate a statewide hotline on November 3, Election Day, from 7:00 a.m. to 8:00 p.m. The phone number is (888) 569-7955.

REGISTRAR OF VOTERS
2724 GATEWAY DRIVE
RIVERSIDE, CA 92507-0918



NONPROFIT
U.S. POSTAGE
PAID
Registrar of Voters
Riverside

REQUEST TRANSLATED ELECTION MATERIAL
VOTER INFORMATION:

NAME AS REGISTERED

RESIDENCE ADDRESS AS REGISTERED

CITY STATE ZIP

MAIL MATERIALS TO:

ADDRESS (IF DIFFERENT)

CITY STATE ZIP

I declare, under penalty of perjury, that the information provided is true and correct to the best of my knowledge.

**SIGNATURE
REQUIRED**

SIGNATURE OF VOTER

DATE

33-BCov 11-03-2020

Translated election materials are available for select precincts. If you would like to receive materials in another language, complete and return this postcard to the Registrar of Voters office. Translated materials will also be available at the Registrar of Voters office and at all voter assistance centers.

I wish to receive election materials in:

☐ Español-Spanish

I wish to receive translated reference ballots in: (select one only)

☐ 한국어 - Korean

☐ Tiếng Việt - Vietnamese

☐ Tagalog - Tagalog

☐ 中文 - Chinese

↓ POSTMASTER DELIVER TO ↓

**OPT-IN TO VIEW YOUR
COUNTY VOTER INFORMATION
GUIDE ONLINE!**

**You can view all future
County Voter Information Guides
online with 24/7 access at your
convenience.**

**It's easy and great for the
environment.**

Please visit our website at www.voteinfo.net
or call (951) 486-7200 or (800) 773-VOTE (8683)

**BALLOT
TYPE** 357

VOTE EARLY

IT'S QUICK

IT'S EASY

IT'S CONVENIENT

GET OUT OF LINE ON ELECTION DAY!

VOTE-BY-MAIL

↓ LOCATION OF YOUR SUGGESTED VOTER ASSISTANCE CENTER ↓



ACCESS?

