

County of Riverside



Registrar of Voters

Voter Assistance Centers

October 31-November 2
9:00 a.m. to 5:00 p.m.

Election Day, November 3
7:00 a.m. to 8:00 p.m.

Suggested Location on Back Cover

.....
Registration Deadline
October 19, 2020
.....

Quick • Easy • Convenient

This election every voter
receives a Vote-By-Mail ballot.
Additional Information Inside

.....

Request Language Assistance

Form on Back Cover to receive
election material translated in
available selected languages.

AVISO IMPORTANTE

Una traducción en Español de
esta Guía de Información del
Condado Para el Votante puede
obtenerse en la oficina del Registro
de Votantes llamando al (951) 486- 7200
o (800) 773-VOTE (8683) o visite nuestro
sitio web www.voteinfo.net

Consolidated General Election

Tuesday, November 3, 2020
County Voter Information Guide

IMPORTANT!
VOTING HAS CHANGED! DETAILS INSIDE



COUNTY OF RIVERSIDE REGISTRAR OF VOTERS
2720 Gateway Drive, Riverside, CA 92507-0918 • (951) 486-7200 • (800) 773-VOTE (8683) • TTY (951) 697-8966
Mailing Address: 2724 Gateway Drive, Riverside, CA 92507-0918
www.voteinfo.net

THIS ELECTION VOTING IS DIFFERENT



VOTE-BY-MAIL

Vote at home using your Vote-By-Mail ballot

No Postage Required

Quick, easy, convenient...

from the comfort of your home!

OR

BALLOT DROP-OFF LOCATION

**Drop off your ballot at any of the
Ballot Drop-off locations in Riverside County**

No Postage Required

See inside...

for a list of drop-off locations throughout Riverside County!



OR

VOTER ASSISTANCE CENTER

**Vote in-person at any of the
Voter Assistance Centers in Riverside County**

October 31-November 2, from 9:00 a.m. to 5:00 p.m.

and

Election Day, November 3, 7:00 a.m. to 8:00 p.m.

See inside...

for a list of voter assistance centers throughout Riverside County!

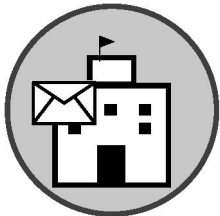

For more information visit www.voteinfo.net
or call (951) 486-7200 or (800) 773-VOTE (8683)

REBECCA SPENCER
Registrar of Voters



ART TINOCO
Assistant Registrar of Voters

REGISTRAR OF VOTERS
COUNTY OF RIVERSIDE

Dear Riverside County Voter,

Please note – this year voting is different! This Voter Information Guide contains information for the November 3, 2020 Consolidated General Election. In an effort to reduce the spread of COVID-19 and in accordance with State Law, the Riverside County Registrar of Voters will be deploying a new election model for the upcoming November 3, 2020 Election. This will offer our voters more ways and more days to vote safely. Each eligible registered voter for the November 3, 2020 Election will receive a ballot by mail beginning Monday, October 5, 2020 in accordance with the Governor’s Executive Order.

Voters can verify their voter registration at voterstatus.sos.ca.gov or register to vote at registertovote.ca.gov.

- Your Vote-By-Mail ballot may be returned at any of our 80 secure Ballot Drop-Off locations that will be available beginning October 5, 2020 or via USPS (no postage required).
- We are now operating nearly 130 Voter Assistance Centers throughout Riverside County. You can vote in-person at any location from October 31 – November 3, 2020.
- You may track your ballot by registering at WheresMyBallot.sos.ca.gov.
- A list of all Ballot Drop-Off locations and Voter Assistance Centers is posted at www.voteinfo.net.

The Riverside County Registrar of Voters recommends that voters only use the in-person Voter Assistance Centers if absolutely necessary, as the generalized use of in-person voting presents risks to public health and safety in light of the COVID-19 pandemic. Social distancing will be required when visiting a Voter Assistance Center and face coverings are strongly encouraged.

Please feel free to contact the Riverside County Registrar of Voters at (951) 486-7200 with any questions or concerns regarding the upcoming November 3, 2020 General Election.

Sincerely,

REBECCA SPENCER
Registrar of Voters

2720 Gateway Drive | Riverside, CA 92507-0921
Mailing address: 2724 Gateway Drive | Riverside, CA 92507-0918
(951) 486-7200 | TTY (951) 697-8966 | FAX (951) 486-7272
www.voteinfo.net

RV 338-001

Elections in California

The Top Two Candidates Open Primary Act requires that all candidates for a voter-nominated office be listed on the same ballot. Previously known as partisan offices, voter-nominated offices include state legislative offices, U.S. congressional offices, and state constitutional offices.

In both the open primary and general elections, you can vote for any candidate regardless of what party preference you indicated on your voter registration form. In the primary election, the two candidates receiving the most votes—regardless of party preference—move on to the general election. If a candidate receives a majority of the vote (at least 50 percent +1), a general election still must be held.

California's open primary system does not apply to candidates running for U.S. President, county central committees, or local offices.

Write-in candidates for voter-nominated offices can still run in the primary election. However, a write-in candidate can only move on to the general election if the candidate is one of the top two vote-getters in the primary election. Additionally, there is no independent nomination process for a general election.

California law requires the following information to be printed in this guide.

Party-Nominated/Partisan Offices

Political parties may formally nominate candidates for party-nominated/partisan offices at the primary election. A nominated candidate will represent that party as its official candidate for the specific office at the general election and the ballot will reflect an official designation. The top vote-getter for each party at the primary election moves on to the general election. Parties also elect officers of county central committees at the primary election.

A voter can only vote in the primary election of the political party he or she has disclosed a preference for upon registering to vote. However, a political party may allow a person who has declined to disclose a party preference to vote in that party's primary election.

Voter-Nominated Offices

Political parties are not entitled to formally nominate candidates for voter-nominated offices at the primary election. A candidate nominated for a voter-nominated office at the primary election is the nominee of the people and not the official nominee of any party at the general election. A candidate for nomination to a voter-nominated office shall have his or her qualified party preference, or lack of qualified party preference, stated on the ballot, but the party preference designation is selected solely by the candidate and is shown for the information of the voters only. It does not mean the candidate is nominated or endorsed by the party designated, or that there is an affiliation between the party and candidate, and no candidate nominated by the voters shall be deemed to be the officially nominated candidate of any political party. In the county voter information guide, parties may list the candidates for voter-nominated offices who have received the party's official endorsement.

Any voter may vote for any candidate for a voter-nominated office, if they meet the other qualifications required to vote for that office. The top two vote-getters at the primary election move on to the general election for the voter-nominated office even if both candidates have specified the same party preference designation. No party is entitled to have a candidate with its party preference designation move on to the general election, unless the candidate is one of the two highest vote-getters at the primary election.

Nonpartisan Offices

Political parties are not entitled to nominate candidates for nonpartisan offices at the primary election, and a candidate at the primary election is not the official nominee of any party for the specific office at the general election. A candidate for nomination to a nonpartisan office may not designate his or her party preference, or lack of party preference, on the ballot. The top two vote-getters at the primary election move on to the general election for the nonpartisan office.

VOTER ASSISTANCE CENTER LOCATIONS

Dates and Times:

October 31, 2020 – November 2, 2020, 9:00am to 5:00pm

Election Day, November 3, 2020, 7:00am to 8:00pm

| | | | | |
|---|---------------------------|----------------------------------|------------------------|-------|
| Anza Library | Community Room | 57430 Mitchell Road | Anza, CA | 92539 |
| Banning Senior Center | Multi-Purpose Room | 769 N San Gorgonio Avenue | Banning, CA | 92220 |
| Sun Lakes Country Club | North Clubhouse | 545 Twin Hills Drive | Banning, CA | 92220 |
| Albert Chatigny Community Center | Gym | 1310 Oak Valley Parkway | Beaumont, CA | 92223 |
| Beaumont Civic Center | Gymnasium | 550 E 6th Street | Beaumont, CA | 92223 |
| Noble Creek Community Center | Copper Room | 390 Oak Valley Parkway | Beaumont, CA | 92223 |
| Blythe Community Center | Banquet Room | 445 N Broadway | Blythe, CA | 92225 |
| Norton Younglove Senior Center | Large Main Room | 908 Park Avenue | Calimesa, CA | 92320 |
| Canyon Lake Country Club | Magnolia Room | 32001 Railroad Canyon Road | Canyon Lake, CA | 92587 |
| Boys & Girls Club of Cathedral City | Gymnasium | 32141 Whispering Palms Trail | Cathedral City, CA | 92234 |
| Cathedral City Hall | Study Session Room | 68700 Avenida Lalo Guerrero | Cathedral City, CA | 92234 |
| Northgate Community Church | Classroom 1 | 30010 Date Palm Drive | Cathedral City, CA | 92234 |
| Cherry Valley Grange Hall | Oak Hall | 10478 Beaumont Avenue | Cherry Valley, CA | 92223 |
| Coachella Branch Library | Large Meeting Rooms 1 & 2 | 1500 6th Street | Coachella, CA | 92236 |
| Coachella Community Center | Bagdouma Park / Main Room | 51251 Douma Street | Coachella, CA | 92236 |
| Ben Franklin Elementary School | Multi-Purpose Room | 2650 Oak Avenue | Corona, CA | 92882 |
| Circle City Center | Corona Room North | 365 N Main Street | Corona, CA | 92880 |
| Corona High School | Foyer | 1150 W 10th Street | Corona, CA | 92882 |
| Corona Public Library | Community Room | 650 S Main Street | Corona, CA | 92882 |
| Corona Senior Center | Community Room | 921 S Belle Avenue | Corona, CA | 92882 |
| Home Gardens County Library | Meeting Room | 3785 S Neece Street | Corona, CA | 92879 |
| Luiseno Elementary School | Gymnasium | 13500 Mountain Road | Corona, CA | 92883 |
| Peppermint Ridge | Angel Hall | 825 Magnolia Avenue | Corona, CA | 92879 |
| Santiago High School | Theatre Foyer | 1395 Foothill Parkway | Corona, CA | 92881 |
| Temescal Valley Elementary School | Multi-Purpose Room | 22950 Claystone Avenue | Corona, CA | 92883 |
| The Shops at Dos Lagos | Suite 6-110 | 2795 Cabot Drive | Corona, CA | 92883 |
| Desert Hot Springs Senior Center | Back Room | 11777 West Drive | Desert Hot Springs, CA | 92240 |
| Mission Springs Water District | Annex Building | 66547 2nd Street | Desert Hot Springs, CA | 92240 |
| Eastvale Branch Library | Community Room | 7447 Scholar Way | Eastvale, CA | 92880 |
| Eastvale City Hall | City Council Chamber | 12363 Limonite Avenue, Suite 910 | Eastvale, CA | 91752 |
| Eastvale Community Center | Pinnacle Room | 13820 Schleisman Road | Eastvale, CA | 92880 |
| Harada Neighborhood Center | Activity Room B | 13099 Sixty Fifth Street | Eastvale, CA | 92880 |
| Bautista Creek Elementary School | Library | 441 N Lake Street | Hemet, CA | 92544 |
| Hemet DPSS | Community Room | 541 N San Jacinto | Hemet, CA | 92543 |
| Tahquitz High School | Multi-Purpose Room | 4425 Titan Trail | Hemet, CA | 92545 |
| Valle Vista Branch Library | Meeting Room | 25757 Fairview Avenue | Hemet, CA | 92544 |
| Valley-Wide Rec. And Park Dist Simpson Center | Recreation Room | 305 E Devonshire Avenue | Hemet, CA | 92543 |
| West Valley High School | Classrooms A162 & A163 | 3401 Mustang Way | Hemet, CA | 92545 |
| Romoland School District Office | Board Room | 25900 Leon Road | Homeland, CA | 92548 |
| Idyllwild County Library | Meeting Room | 54401 Village Center Drive | Idyllwild, CA | 92549 |
| Indian Wells City Hall | Council Chambers | 44950 Eldorado Drive | Indian Wells, CA | 92210 |
| Indio Public Library | Meeting Room | 200 Civic Center Mall | Indio, CA | 92201 |
| Indio Teen Center | Game Room | 81678 Avenue 46 | Indio, CA | 92201 |
| Old Indio Police Substation | Main Room | 82867 Miles Avenue | Indio, CA | 92201 |
| Riverside County Office of Education | Conference Room 126 & 127 | 47110 Calhoun Street | Indio, CA | 92201 |
| Shadow Hills High School | Gym | 39225 Jefferson Street | Indio, CA | 92203 |
| Avalon Park Community Center | Meeting Room | 2500 Avalon Street | Jurupa Valley, CA | 92509 |
| Eddie Dee Smith Senior Center | Banquet Room | 5888 Mission Boulevard | Jurupa Valley, CA | 92509 |
| Glen Avon County Library | Meeting Room | 9244 Galena Street | Jurupa Valley, CA | 92509 |
| Riverside County Animal Services | Training Center | 6851 Van Buren Boulevard | Jurupa Valley, CA | 92509 |
| Jurupa Community Center | Community Room | 4810 Pedley Road | Jurupa Valley, CA | 92509 |
| La Quinta City Hall | Study Session Room | 78495 Calle Tampico | La Quinta, CA | 92253 |
| La Quinta Museum | Community Room | 77885 Avenida Montezuma | La Quinta, CA | 92253 |
| La Quinta Wellness Center | Multi-Purpose Room | 78450 Avenida La Fonda | La Quinta, CA | 92253 |

VOTER ASSISTANCE CENTER LOCATIONS

Dates and Times:

October 31, 2020 – November 2, 2020, 9:00am to 5:00pm

Election Day, November 3, 2020, 7:00am to 8:00pm

| | | | | |
|--|---------------------------|----------------------------------|---------------------|-------|
| Canyon Lake Middle School | Multi-Purpose Room | 33005 Canyon Hills Road | Lake Elsinore, CA | 92532 |
| Dream Extreme Neighborhood Center | Main Hall | 117 S Langstaff Street | Lake Elsinore, CA | 92530 |
| Lake Elsinore Unified School District | Lakeside Library | 32593 Riverside Drive | Lake Elsinore, CA | 92530 |
| Lakeland Village Community Center | Multi-Purpose Room | 16275 Grand Avenue | Lake Elsinore, CA | 92530 |
| Outlets at Lake Elsinore | Building F, F154a | 17600 Collier Avenue, Suite A100 | Lake Elsinore, CA | 92530 |
| Mecca County Library | Meeting Room | 91260 Sixty Sixth Avenue | Mecca, CA | 92254 |
| Boulder Ridge Elementary School | Multi-Purpose Room | 27327 Junipero Road | Menifee, CA | 92585 |
| Kay Cenicerros Senior Center | North Annex | 29995 Evans Road | Menifee, CA | 92586 |
| Marion V. Ashley Community Center | Multi-Purpose Rooms 1 & 2 | 25625 Briggs Road | Menifee, CA | 92585 |
| Palmilla HOA Community Center | Clubhouse | 29892 Fernleaf Drive | Menifee, CA | 92584 |
| Sun City County Library | Community Room | 26982 Cherry Hills Boulevard | Menifee, CA | 92586 |
| Wheatfield Park | Community Center | 30627 Menifee Road | Menifee, CA | 92584 |
| Cottonwood Golf Center | Meeting Room | 13671 Frederick Street | Moreno Valley, CA | 92553 |
| CrossWord Christian Fellowship Church | Court/Gym | 21401 Box Springs Road | Moreno Valley, CA | 92557 |
| Honey Hollow Elementary School | Library | 11765 Honey Hollow Drive | Moreno Valley, CA | 92557 |
| Moreno Valley College | SAS 121 | 16130 Lasselle Street | Moreno Valley, CA | 92551 |
| Moreno Valley DPSS | Community Room | 12625 Heacock Street | Moreno Valley, CA | 92553 |
| Moreno Valley Senior Center | Room 1 & 2 | 25075 Fir Avenue | Moreno Valley, CA | 92553 |
| Moss Bros Volkswagen | Showroom | 27750 Eucalyptus Avenue | Moreno Valley, CA | 92555 |
| Palm Middle School | Library | 11900 Slawson Avenue | Moreno Valley, CA | 92557 |
| Towngate Community Center | Banquet Room | 13100 Arbor Park Lane | Moreno Valley, CA | 92553 |
| Vista Heights Middle School | Library | 23049 Old Lake Drive | Moreno Valley, CA | 92557 |
| Camp Ronald McDonald for Good Times | Fellowship Hall | 56400 Apple Canyon Road | Mountain Center, CA | 92561 |
| Alta Murrieta Elementary School | Multi-Purpose Room | 39475 Whitewood Road | Murrieta, CA | 92563 |
| Avaxat Elementary School | Multi-Purpose Room | 24300 Las Brisas Road | Murrieta, CA | 92562 |
| Dorothy McElhinney Middle School | Multi-Purpose Room | 35125 Briggs Road | Murrieta, CA | 92563 |
| Fire Station #4 | Training Room | 28155 Baxter Road | Murrieta, CA | 92563 |
| Murrieta Public Library | Community Room | 24700 Adams Avenue | Murrieta, CA | 92562 |
| Murrieta Youth Center | Community Room | 40644 California Oaks Road | Murrieta, CA | 92562 |
| Tovashal Elementary School | Multi-Purpose Room | 23801 Saint Raphael Drive | Murrieta, CA | 92562 |
| Norco County Library | Meeting Room | 3240 Hamner Avenue | Norco, CA | 92860 |
| Norco DPSS | Community Room | 517 Parkridge Avenue | Norco, CA | 92860 |
| Nuview County Library | Meeting Room | 29990 Lakeview Avenue | Nuevo, CA | 92567 |
| Palm Desert Community Center | Gymnasium | 43900 San Pablo Avenue | Palm Desert, CA | 92260 |
| Palm Desert Greens | Recreation Center | 73750 Country Club Drive | Palm Desert, CA | 92260 |
| Portola Community Center | Multi-Purpose Room | 45480 Portola Avenue | Palm Desert, CA | 92260 |
| Demuth Community Center | Multi-Purpose Room | 3601 E Mesquite Avenue | Palm Springs, CA | 92264 |
| James O. Jessie Desert Highland Unity Center | Gymnasium | 480 W Tramview Road | Palm Springs, CA | 92262 |
| Palm Springs Public Library | Learning Center | 300 S Sunrise Way | Palm Springs, CA | 92262 |
| Bob Glass Gym | Gymnasium | 101 North D Street | Perris, CA | 92570 |
| Camper Resorts of America | Clubhouse | 375 E Ramona Expressway | Perris, CA | 92571 |
| Mead Valley Community Center | Banquet Hall | 21091 Rider Street | Perris, CA | 92570 |
| Perris DPSS | Community Room | 201 Redlands Avenue | Perris, CA | 92571 |
| Rancho Mirage Public Library | Community Room | 71100 Highway 111 | Rancho Mirage, CA | 92270 |
| The River | B119 | 71800 Highway 111 | Rancho Mirage, CA | 92270 |

VOTER ASSISTANCE CENTER LOCATIONS

Dates and Times:

October 31, 2020 – November 2, 2020, 9:00am to 5:00pm

Election Day, November 3, 2020, 7:00am to 8:00pm

| | | | | |
|--|----------------------------|-----------------------------------|--------------------|-------|
| Arlanza Community Center | Conference Room | 7950 Philbin Avenue | Riverside, CA | 92503 |
| Arlington Library | Community Room | 9556 Magnolia Avenue | Riverside, CA | 92503 |
| Cesar Chavez Community Center | Auditorium | 2060 University Avenue | Riverside, CA | 92507 |
| Dales Senior Center | Banquet Room | 3936 Chestnut Street | Riverside, CA | 92501 |
| Highgrove County Library | Meeting Room | 530 Center Street | Riverside, CA | 92507 |
| Janet Goeske Senior Center | Multi-Purpose Room | 5257 Sierra Street | Riverside, CA | 92504 |
| Joyce Jackson Community Center | Multi-Purpose Room | 5505 Dewey Avenue | Riverside, CA | 92504 |
| La Sierra Branch Library | Community Room | 4600 La Sierra Avenue | Riverside, CA | 92505 |
| La Sierra Senior Center | Ballroom | 5215 La Sierra Avenue | Riverside, CA | 92505 |
| Lake Mathews Elementary School | Multi-Purpose Room | 12252 Blackburn Road | Riverside, CA | 92503 |
| Orange Terrace Community Center | Ballroom | 20010 Orange Terrace Parkway | Riverside, CA | 92508 |
| Renck Community Center | Grand Ballroom | 4015 Jackson Street | Riverside, CA | 92503 |
| Riverside County Registrar of Voters* | Lobby | 2720 Gateway Drive | Riverside, CA | 92507 |
| Ruth Lewis Community Center | Multi-Purpose Room | 701 Orange Street | Riverside, CA | 92501 |
| SSgt. Salvador J. Lara Casa Blanca Library | Community Room | 2985 Madison Street | Riverside, CA | 92504 |
| Stratton Community Center | Multi-Purpose Room | 2008 Martin Luther King Boulevard | Riverside, CA | 92507 |
| Woodcrest County Library | Meeting Room | 16625 Krameria Avenue | Riverside, CA | 92504 |
| Ysmael Villegas Community Center | Banquet Room | 3091 Esperanza Street | Riverside, CA | 92504 |
| Mountain View Alternative High School | Gym | 1000 N Ramona Boulevard | San Jacinto, CA | 92582 |
| San Jacinto Library | Library | 595 S San Jacinto Avenue | San Jacinto, CA | 92583 |
| Valley Wide Recreation & Park District | Multi-Purpose Room | 901 W Esplanade Avenue | San Jacinto, CA | 92582 |
| Jefferson Recreation Center | Main Room | 41375 McCabe Court | Temecula, CA | 92590 |
| Margarita Recreation Center | Main Room | 29119 Margarita Road | Temecula, CA | 92591 |
| Mary Phillips Senior Center | Main Room | 41845 Sixth Street | Temecula, CA | 92590 |
| Temecula Community Center | Multi-Purpose Room | 28816 Pujol Street | Temecula, CA | 92590 |
| Temecula Community Recreation Center | Multi-Purpose Room | 30875 Rancho Vista Road | Temecula, CA | 92592 |
| Temecula Public Library | Foyer | 30600 Pauba Road | Temecula, CA | 92592 |
| Thousand Palms County Library | Meeting Room | 31189 Robert Road | Thousand Palms, CA | 92276 |
| Wildomar City Hall | Council Chambers Suite 106 | 23873 Clinton Keith Road | Wildomar, CA | 92595 |
| Wildomar County Library | Meeting Room | 34303 Mission Trail | Wildomar, CA | 92595 |
| Francis Domenigoni Community Center | Gymnasium | 32665 Haddock Street | Winchester, CA | 92596 |

*In addition to the hours listed above, the Riverside County Registrar of Voters office is open October 5, 2020 – October 30, 2020, Monday – Friday, 8:00am to 5:00pm, and Saturday, October 24, 2020, 9:00am to 4:00pm.

BALLOT DROP-OFF LOCATIONS

Dates and hours vary – see below for more info.

| | | | |
|---|-----------------------------------|------------------------|-------|
| Anza First Southern Baptist Church* | 39200 Foothill Road | Anza, CA | 92539 |
| City of Banning** | 99 E Ramsey Street | Banning, CA | 92220 |
| City of Beaumont** | 550 E 6th Street | Beaumont, CA | 92223 |
| Bermuda Dunes Community Service Center* | 78400 Forty Second Avenue | Bermuda Dunes, CA | 92203 |
| City of Blythe** | 235 N. Broadway | Blythe, CA | 92225 |
| Cabazon County Library* | 50425 Carmen Avenue | Cabazon, CA | 92230 |
| City of Calimesa** | 908 Park Avenue | Calimesa, CA | 92320 |
| City of Canyon Lake** | 31516 Railroad Canyon Road | Canyon Lake, CA | 92587 |
| City of Cathedral City** | 68700 Avenida Lalo Guerrero | Cathedral City, CA | 92234 |
| Date Palm Country Club* | 36200 Date Palm Drive | Cathedral City, CA | 92234 |
| Coachella Branch Library* | 1500 6th Street | Coachella, CA | 92236 |
| City of Corona** | 400 S Vicentia Avenue, Suite 155 | Corona, CA | 92882 |
| Home Gardens County Library* | 3785 S Neece Street | Corona, CA | 92879 |
| The Shops At Dos Lagos* | 2795 Cabot Drive, Suite 6-110 | Corona, CA | 92883 |
| Trilogy at Glen Ivy* | 24503 Trilogy Parkway | Corona, CA | 92883 |
| Lake Tamarisk County Library* | 43880 Lake Tamarisk Drive | Desert Center, CA | 92239 |
| City of Desert Hot Springs** | 11999 Palm Drive | Desert Hot Springs, CA | 92240 |
| City of Eastvale** | 12363 Limonite Avenue, Suite 910 | Eastvale, CA | 91752 |
| Eastvale Community Center* | 13820 Schleisman Road | Eastvale, CA | 92880 |
| Harada Neighborhood Center* | 13099 Sixty Fifth Street | Eastvale, CA | 92880 |
| City of Hemet** | 445 E Florida Avenue | Hemet, CA | 92543 |
| Seven Hills Members Club* | 3050 Jacaranda Way | Hemet, CA | 92545 |
| Valle Vista Branch Library* | 25757 Fairview Avenue | Hemet, CA | 92544 |
| Idyllwild County Library* | 54401 Village Center Drive | Idyllwild, CA | 92549 |
| City of Indian Wells** | 44950 Eldorado Drive | Indian Wells, CA | 92210 |
| City of Indio** | 100 Civic Center Mall | Indio, CA | 92201 |
| Indio Corporate Yard* | 83101 Avenue 45 | Indio, CA | 92201 |
| Indio Public Library* | 200 Civic Center Mall | Indio, CA | 92201 |
| City of Jurupa Valley** | 8930 Limonite Avenue | Jurupa Valley, CA | 92509 |
| Glen Avon County Library* | 9244 Galena Street | Jurupa Valley, CA | 92509 |
| Louis Rubidoux County Library* | 5840 Mission Boulevard | Jurupa Valley, CA | 92509 |
| La Quinta City Hall** | 78495 Calle Tampico | La Quinta, CA | 92253 |
| La Quinta Wellness Center* | 78450 Avenida La Fonda | La Quinta, CA | 92253 |
| City of Lake Elsinore** | 130 S Main Street | Lake Elsinore, CA | 92530 |
| Lake Elsinore County Library* | 600 W Graham Avenue | Lake Elsinore, CA | 92530 |
| Outlets at Lake Elsinore* | 17600 Collier Avenue, Suite F154a | Lake Elsinore, CA | 92530 |
| Mecca County Library* | 91260 Sixty Sixth Avenue | Mecca, CA | 92254 |
| City of Menifee** | 29844 Haun Road | Menifee, CA | 92586 |
| Kay Cenicerros Senior Center* | 29995 Evans Road | Menifee, CA | 92586 |
| Palmilla HOA Community Center* | 29892 Fernleaf Drive | Menifee, CA | 92584 |
| Sun City County Library* | 26982 Cherry Hills Boulevard | Menifee, CA | 92586 |

*October 5, 2020 – November 2, 2020, Monday – Friday, 10:00am to 3:00pm; and Election Day, November 3, 2020, 7:00am to 8:00pm.

**October 5, 2020 – November 2, 2020, during regular city business hours; and Election Day, November 3, 2020, 7:00am to 8:00pm.

BALLOT DROP-OFF LOCATIONS

Dates and hours vary – see below for more info.

| | | | |
|---|-------------------------------------|--------------------|-------|
| City of Moreno Valley** | 14177 Frederick Street | Moreno Valley, CA | 92553 |
| Garvey Allen Academy* | 22515 Alessandro Boulevard | Moreno Valley, CA | 92553 |
| Moreno Valley College* | 16130 Lasselle Street | Moreno Valley, CA | 92551 |
| Rising Stars Business Academy* | 23750 Alessandro Boulevard | Moreno Valley, CA | 92553 |
| City of Murrieta** | 1 Town Square | Murrieta, CA | 92562 |
| Friesian Focus Equestrian Center* | 43975 Tenaja Road | Murrieta, CA | 92562 |
| Murrieta Senior Center* | 5 Town Square | Murrieta, CA | 92562 |
| City of Norco** | 2870 Clark Avenue | Norco, CA | 92860 |
| Norco County Library* | 3240 Hamner Avenue | Norco, CA | 92860 |
| Villa Amalfi Hidden Valley* | 10 Clubhouse Drive | Norco, CA | 92860 |
| Nuvview County Library* | 29990 Lakeview Avenue | Nuevo, CA | 92567 |
| City of Palm Desert** | 73510 Fred Waring Drive | Palm Desert, CA | 92260 |
| City of Palm Springs** | 3200 E Tahquitz Canyon Way | Palm Springs, CA | 92262 |
| Demuth Community Center* | 3601 E Mesquite Avenue | Palm Springs, CA | 92264 |
| Camper Resorts of America* | 375 E Ramona Expressway | Perris, CA | 92571 |
| City of Perris** | 101 North D Street | Perris, CA | 92570 |
| Mead Valley County Library* | 21580 Oakwood Street | Perris, CA | 92570 |
| Moses-Schaffer Community Center* | 21565 Steele Peak Drive | Perris, CA | 92570 |
| Perris County Library* | 163 E San Jacinto Avenue | Perris, CA | 92570 |
| City of Rancho Mirage** | 69825 Highway 111 | Rancho Mirage, CA | 92270 |
| Arlanza Community Center* | 7950 Philbin Avenue | Riverside, CA | 92503 |
| City of Riverside** | 3900 Main Street, 7th Floor | Riverside, CA | 92522 |
| Dales Senior Center* | 3936 Chestnut Street | Riverside, CA | 92501 |
| Highgrove County Library* | 530 Center Street | Riverside, CA | 92507 |
| Janet Goeske Senior Center* | 5257 Sierra Street | Riverside, CA | 92504 |
| Lake Mathews Community Room* | 16453 El Sobrante Road | Riverside, CA | 92503 |
| Orange Terrace Community Center* | 20010 Orange Terrace Parkway | Riverside, CA | 92508 |
| Renck Community Center* | 4015 Jackson Street | Riverside, CA | 92503 |
| Riverside County Registrar of Voters*** | 2724 Gateway Drive | Riverside, CA | 92507 |
| Woodcrest County Library* | 16625 Krameria Avenue | Riverside, CA | 92504 |
| Ysmael Villegas Community Center* | 3091 Esperanza Street | Riverside, CA | 92504 |
| City of San Jacinto** | 595 S San Jacinto Avenue | San Jacinto, CA | 92583 |
| City of Temecula** | 41000 Main Street | Temecula, CA | 92590 |
| Temecula Community Center* | 28816 Pujol Street | Temecula, CA | 92590 |
| Temecula Public Library* | 30600 Pauba Road | Temecula, CA | 92592 |
| Thousand Palms County Library* | 31189 Robert Road | Thousand Palms, CA | 92276 |
| City of Wildomar** | 23873 Clinton Keith Road, Suite 106 | Wildomar, CA | 92595 |
| Wildomar County Library* | 34303 Mission Trail | Wildomar, CA | 92595 |
| Patterson House Museum* | 28030 Patterson Avenue | Winchester, CA | 92596 |

*October 5, 2020 – November 2, 2020, Monday – Friday, 10:00am to 3:00pm; and Election Day, November 3, 2020, 7:00am to 8:00pm.

**October 5, 2020 – November 2, 2020, during regular city business hours; and Election Day, November 3, 2020, 7:00am to 8:00pm.

***The Riverside County Registrar of Voters office ballot drop box is available 24/7 starting October 5, 2020.



EARLY VOTING

AT THE REGISTRAR OF VOTERS OFFICE
2720 Gateway Drive, Riverside, CA 92507

October 5 through October 30
(excluding Holidays)

Monday through Friday
8:00 a.m. to 5:00 p.m.

Saturday, October 24
9:00 a.m. to 4:00 p.m.

The Registrar of Voters office will also be open for the 3 days prior to Election Day

October 31 through November 2
Saturday through Monday

9:00 a.m. to 5:00 p.m.

and

Election Day, November 3
7:00 a.m. to 8:00 p.m.

AT THE FOLLOWING LOCATIONS

October 23 through October 25
Friday through Sunday, 10:00 a.m. to 4:00 p.m.

GALLERIA AT TYLER

1192 Galleria at Tyler
Riverside, CA 92503

Westfield

72-840 Highway 111
Palm Desert, CA 92260



PROMENADE
TEMECULA

40820 Winchester Road
Temecula, CA 92591

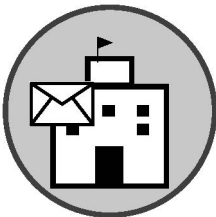

AT VOTER ASSISTANCE CENTERS

October 31 through November 2
Saturday through Monday

9:00 a.m. to 5:00 p.m.

and

Election Day, November 3
7:00 a.m. to 8:00 p.m.



DON'T WAIT IN LINE!

Vote your ballot at home and drop it off in a secure ballot drop-off box available at any of the above locations and more throughout Riverside County.

See the full list of Voter Assistance Centers and list of ballot drop-off locations in this Guide or visit www.voteinfo.net for more information.

HOW TO MARK YOUR OFFICIAL PAPER BALLOT

Please refer to the following instructions on how to properly complete your Official Paper Ballot:

- Completely fill in the oval next to your choice like the example provided.
- Check both front and back of ballot for voting contests.
- Use a black ink pen or marker. Do not use red ink.
- Completely filling in the oval is preferred.
- Vote for no more than the number of votes allowed in each contest (e.g. vote for one, vote for no more than two, etc.).
- Please keep the Vote-by-Mail ballot folded the same way as you received it.

**TO MARK YOUR VOTE
FILL IN THE OVAL**



VOTE!!!

MAKE YOUR VOTE COUNT...MARK YOUR BALLOT CORRECTLY

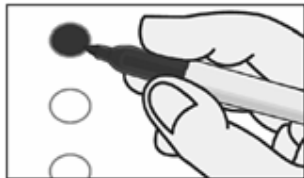

CORRECT

EXAMPLE

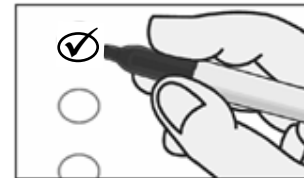

INCORRECT

For a demonstration on marking your ballot, please visit our website at www.voteinfo.net

IMPORTANT NOTE!

You must fill out and sign the return envelope for your Vote-by-Mail ballot to be counted.



HELP KEEP VOTER ROLLS CURRENT

In an effort to maintain current voter rolls and to save taxpayer dollars, the Registrar of Voters will mail residency confirmation notices after the November 3, 2020 Consolidated General Election. The notification cards will be mailed to voters who have not voted in any election within the preceding four years, and his or her residence address, name or party affiliation had not been updated during that time.

For more information visit www.voteinfo.net
or call 951-486-7200 or 1-800-773-VOTE(8683)

SAMPLE BALLOT / BOLETA DE MUESTRA

BT-338
0052890
A

| PARTY-NOMINATED OFFICES CARGOS NOMINADOS POR LOS PARTIDOS | VOTER-NOMINATED OFFICES CARGOS NOMINADOS POR LOS VOTANTES | NONPARTISAN OFFICES CARGOS NO PARTIDARIOS |
|--|--|--|
| <p style="text-align: center;">PRESIDENT AND VICE PRESIDENT PRESIDENTE Y VICEPRESIDENTE Vote for One Party / Vote por Un Partido</p> <p><input type="radio"/> JO JORGENSEN for President / por Presidente JEREMY "SPIKE" COHEN for Vice President / por Vicepresidente</p> <p><input type="radio"/> JOSEPH R. BIDEN for President / por Presidente KAMALA D. HARRIS for Vice President / por Vicepresidente</p> <p><input type="radio"/> DONALD J. TRUMP for President / por Presidente MICHAEL R. PENCE for Vice President / por Vicepresidente</p> <p><input type="radio"/> GLORIA LA RIVA for President / por Presidente SUNIL FREEMAN for Vice President / por Vicepresidente</p> <p><input type="radio"/> ROQUE "ROCKY" DE LA FUENTE GUERRA for President / por Presidente KANYE OMARI WEST for Vice President / por Vicepresidente</p> <p><input type="radio"/> HOWIE HAWKINS for President / por Presidente ANGELA NICOLE WALKER for Vice President / por Vicepresidente</p> | <p style="text-align: center;">UNITED STATES REPRESENTATIVE REPRESENTANTE DE ESTADOS UNIDOS 41st Congressional District Distrito Congresional Núm. 41 Vote for One / Vote por Uno</p> <p><input type="radio"/> MARK TAKANO Party Preference: Democratic Preferencia de Partido: Demócrata United States Representative / Teacher Representante de Estados Unidos / Maestro</p> <p><input type="radio"/> AJA SMITH Party Preference: Republican Preferencia de Partido: Republicano Retired U.S. Airman Aviadora estadounidense jubilada</p> <p style="text-align: center;">STATE SENATOR SENADOR ESTATAL 23rd Senatorial District Distrito Senatorial Núm. 23 Vote for One / Vote por Uno</p> <p><input type="radio"/> ROSILICIE OCHOA BOGH Party Preference: Republican Preferencia de Partido: Republicano Businesswoman / School Boardmember Mujer de Negocios / Miembro de la junta escolar</p> <p><input type="radio"/> ABIGAIL MEDINA Party Preference: Democratic Preferencia de Partido: Demócrata School Board President Presidenta de la junta escolar</p> <p style="text-align: center;">MEMBER OF THE STATE ASSEMBLY MIEMBRO DE LA ASAMBLEA ESTATAL 42nd Assembly District Distrito de la Asamblea Núm. 42 Vote for One / Vote por Uno</p> <p><input type="radio"/> ANDREW F. KOTYUK Party Preference: Republican Preferencia de Partido: Republicano Small Businessman / Mayor Pequeño empresario / Alcalde</p> <p><input type="radio"/> CHAD MAYES Party Preference: None Preferencia de Partido: Ninguna Member of the State Assembly Miembro de la asamblea estatal</p> | <p style="text-align: center;">SCHOOL ESCOLAR</p> <p style="text-align: center;">SAN BERNARDINO COUNTY BOARD OF EDUCATION JUNTA DE EDUCACION DEL CONDADO DE SAN BERNARDINO</p> <p style="text-align: center;">Member, Trustee Area E Miembro, Fideicomisario Área E Vote for One / Vote por Uno</p> <p><input type="radio"/> KARALEE HARGROVE Morongo Unified School District, School Board Member Membro de la Junta del Distrito Escolar Unificado de Morongo</p> <p><input type="radio"/> ANDREA DE LEON Parent / Businesswoman Padre / Empresaria</p> <p><input type="radio"/> ALISE CLOUSER College Grant Facilitator Facilitadora de Subvenciones de Colegio</p> <p><input type="radio"/> DAVID E. RALEY SB Valley Water Conservation District Member, Board of Directors Division 2 Membro del Distrito de Conservación de Agua de SB Valley, Junta Directiva División 2</p> <p style="text-align: center;">COLTON JOINT UNIFIED SCHOOL DISTRICT DISTRITO ESCOLAR UNIFICADO CONJUNTO DE COLTON</p> <p style="text-align: center;">Governing Board Member, Trustee Area 1 Miembro Junta Gobernante, Fideicomisario Área 1 Vote for One / Vote por Uno</p> <p><input type="radio"/> PATT HARO CJUSD Board Member Miembro de la Junta de CJUSD</p> |

SAMPLE BALLOT / BOLETA DE MUESTRA

SAMPLE BALLOT / BOLETA DE MUESTRA

| |
|--|
| <input type="radio"/> MOISES ORTIZ |
| <input type="radio"/> CAROLINA VERDUZCO Barber Peluquera |
| <input type="radio"/> |

BT-338

TURN CARD OVER - VOTE BOTH SIDES CARD 1 OF 2
VOLTEAR TARJETA - VOTE AMBOS LADOS TARJETA 1 DE 2

SAMPLE BALLOT / BOLETA DE MUESTRA

SAMPLE BALLOT / BOLETA DE MUESTRA

BT-338
0052890
A

| NONPARTISAN OFFICES CARGOS NO PARTIDARIOS | MEASURE(S) SUBMITTED TO THE VOTERS MEDIDA(S) SOMETIDAS A LOS VOTANTES | 16 ALLOWS DIVERSITY AS A FACTOR IN PUBLIC EMPLOYMENT, EDUCATION, AND CONTRACTING DECISIONS. LEGISLATIVE AMENDMENT. Permits government decision-making policies to consider race, sex, color, ethnicity, or national origin in order to address diversity by repealing constitutional provision prohibiting such policies. Fiscal Impact: No direct fiscal effect on state and local entities. The effects of the measure depend on the future choices of state and local government entities and are highly uncertain. |
|--|--|--|
| SCHOOL ESCOLAR | STATE ESTADO | |
| COLTON JOINT UNIFIED SCHOOL DISTRICT DISTRITO ESCOLAR UNIFICADO CONJUNTO DE COLTON | 14 AUTHORIZES BONDS CONTINUING STEM CELL RESEARCH. INITIATIVE STATUTE. Authorizes \$5.5 billion state bonds for: stem cell and other medical research, including training; research facility construction; administrative costs. Dedicates \$1.5 billion to brain-related diseases. Appropriates General Fund moneys for repayment. Expands related programs. Fiscal Impact: Increased state costs to repay bonds estimated at about \$260 million per year over the next roughly 30 years. | 16 PERMITE LA DIVERSIDAD COMO FACTOR EN EL EMPLEO PÚBLICO, LA EDUCACIÓN Y LAS DECISIONES DE CONTRATACIÓN. ENMIENDA CONSTITUCIONAL LEGISLATIVA. Permite que las políticas gubernamentales para la toma de decisiones consideren la raza, el sexo, el color, el origen étnico y la nacionalidad para abordar la diversidad al derogar la disposición constitucional que prohíbe dichas políticas. Impacto fiscal: No tiene un efecto fiscal directo sobre las entidades estatales y locales. Los efectos de la iniciativa de ley dependen de las decisiones futuras de las entidades gubernamentales estatales y locales y son altamente inciertos. |
| Governing Board Member, Trustee Area 2 Miembro Junta Gobernante, Fideicomisario Área 2 | | |
| Vote for One / Vote por Uno | | |
| <input type="radio"/> DORA MARIE PARHAM School Bus Driver Conductora de Autobus Escolar | | |
| <input type="radio"/> FRANK A. IBARRA Incumbent Titular | | |
| <input type="radio"/> | | |
| DISTRICT DISTRITO | | |
| SAN GORGONIO PASS WATER AGENCY AGENCIA DE AGUA DE SAN GORGONIO PASS | 14 AUTORIZA BONOS PARA CONTINUAR LA INVESTIGACIÓN CON CÉLULAS MADRE. LEY POR INICIATIVA. Autoriza \$5.5 mil millones en bonos estatales para: investigación con células madre y otras investigaciones médicas, incluyendo capacitación; construcción de instalaciones de investigación; y costos administrativos. Destina \$1.5 mil millones a enfermedades relacionadas con el cerebro. Asigna dinero del Fondo General para el reembolso. Amplía programas relacionados. Impacto fiscal: Se calcula que el aumento de los costos del estado para reembolsar los bonos es de alrededor de \$260 millones por año durante aproximadamente los próximos 30 años. | |
| Vote for One / Vote por Uno | | |
| <input type="radio"/> DAVID CASTALDO Incumbent Titular | | <input type="radio"/> YES / SÍ <input type="radio"/> NO / NO |
| <input type="radio"/> MICHAEL "MICKEY" VALDIVIA Educator / Urban Planner Eduador / Planificador Urbanístico | | |
| <input type="radio"/> | | |
| | 15 INCREASES FUNDING SOURCES FOR PUBLIC SCHOOLS, COMMUNITY COLLEGES, AND LOCAL GOVERNMENT SERVICES BY CHANGING TAX ASSESSMENT OF COMMERCIAL AND | 17 RESTORES RIGHT TO VOTE AFTER COMPLETION OF PRISON TERM. LEGISLATIVE AMENDMENT. Restores voting rights upon completion of prison term to persons who have been disqualified from voting while serving a prison term. Fiscal Impact: Annual county costs, likely in the hundreds of thousands of dollars statewide, for voter registration and ballot materials. One-time |

SAMPLE BALLOT / BOLETA DE MUESTRA

SAMPLE BALLOT / BOLETA DE MUESTRA

BT-338

| | |
|--|--|
| <p style="text-align: center;">Director, Division 5 Director, División 5</p> <p style="text-align: center;">Vote for One / Vote por Uno</p> <p style="text-align: center;"><input type="radio"/> LEONARD "LENNY" STEPHENSON <small>Incumbent Titular</small></p> <p style="text-align: center;"><input type="radio"/> LARRY SMITH <small>Business Owner / Councilman Propietario de Empresa / Concejaj</small></p> <p style="text-align: center;"><input type="radio"/> NANCY CARROLL <small>Beaumont City Councilmember Miembro del Concejo Municipal de Beaumont</small></p> <p style="text-align: center;"><input type="radio"/></p> | <p>INDUSTRIAL PROPERTY. INITIATIVE CONSTITUTIONAL AMENDMENT. Taxes on such properties based on current market value, instead of purchase price. Fiscal Impact: Increased property taxes on commercial properties worth more than \$3 million providing \$6.5 billion to \$11.5 billion in new funding to local governments and schools.</p> <p>15 AUMENTA LAS FUENTES DE FINANCIAMIENTO PARA LAS ESCUELAS PÚBLICAS, LAS UNIVERSIDADES COMUNITARIAS Y LOS SERVICIOS GUBERNAMENTALES LOCALES AL CAMBIAR LA VALUACIÓN FISCAL DE LAS PROPIEDADES COMERCIALES E INDUSTRIALES. INICIATIVA DE ENMIENDA CONSTITUCIONAL. Grava a dichas propiedades en función del valor de mercado actual, en lugar del precio de compra. Impacto fiscal: Aumento del impuesto a la propiedad sobre inmuebles comerciales con un valor de mas de \$3 millones, proporcionando \$6.5 mil millones a \$11.5 mil millones en nuevos fondos para los gobiernos locales y las escuelas.</p> <p style="text-align: right;"><input type="radio"/> YES / SÍ</p> <p style="text-align: right;"><input type="radio"/> NO / NO</p> |
| <p>17 RESTABLECE EL DERECHO DE VOTAR DESPUÉS DE CUMPLIR LA PENA DE PRISIÓN. ENMIENDA CONSTITUCIONAL LEGISLATIVA. Restablece los derechos al voto al cumplir la pena de prisión para las personas que han sido descalificadas para votar mientras cumplen una pena en prisión. Impacto fiscal: Costos anuales para los condados, probablemente en los cientos de miles de dólares en todo el estado, para el registro de votantes y materiales de votación. Costos por única vez para el estado, probablemente en los cientos de miles de dólares, en tarjetas y sistemas para el registro de votantes.</p> <p style="text-align: right;"><input type="radio"/> YES / SÍ</p> <p style="text-align: right;"><input type="radio"/> NO / NO</p> | <p>state costs, likely in the hundreds of thousands of dollars, for voter registration cards and systems.</p> |

CONTINUE VOTING ON CARD "B" CARD 1 OF 2
CONTINUAR VOTANDO EN LA TARJETA "B" TARJETA 1 DE 2

SAMPLE BALLOT / BOLETA DE MUESTRA

SAMPLE BALLOT / BOLETA DE MUESTRA

BT-328
0052858
B

| | |
|--|---|
| <p>MEASURE(S) SUBMITTED TO THE VOTERS MEDIDA(S) SOMETIDAS A LOS VOTANTES</p> | <p>19 CHANGES CERTAIN PROPERTY TAX RULES. LEGISLATIVE CONSTITUTIONAL AMENDMENT. Allows homeowners who are over 55, disabled, or wildfire/disaster victims to transfer primary residence's tax base to replacement residence. Changes taxation of family-property transfers. Establishes fire protection services fund. Fiscal Impact: Local governments could gain tens of millions of dollars of property tax revenue per year, probably growing over time to a few hundred million dollars per year. Schools could receive similar property tax gains.</p> |
| <p>STATE ESTADO</p> | <p>19 CAMBIA CIERTAS REGLAS DEL IMPUESTO SOBRE LA PROPIEDAD DE BIENES INMUEBLES. ENMIENDA CONSTITUCIONAL LEGISLATIVA. Permite a los propietarios de viviendas mayores de 55 años, discapacitados o víctimas de incendios forestales/desastres transferir la base imponible de la residencia principal a la residencia de reemplazo. Cambia la tributación de las transferencias de propiedad familiar. Establece un fondo de servicios de protección contra incendios. Impacto fiscal: Los gobiernos locales podrían ganar decenas de millones de dólares en ingresos de impuestos sobre la propiedad por año, que probablemente aumenten con el tiempo a unos cientos de millones de dólares por año. Las escuelas podrían recibir ganancias similares del impuesto sobre la propiedad.</p> |
| <p>18 AMENDS CALIFORNIA CONSTITUTION TO PERMIT 17-YEAR-OLDS TO VOTE IN PRIMARY AND SPECIAL ELECTIONS IF THEY WILL TURN 18 BY THE NEXT GENERAL ELECTION AND BE OTHERWISE ELIGIBLE TO VOTE. LEGISLATIVE CONSTITUTIONAL AMENDMENT. Fiscal Impact: Increased statewide county costs likely between several hundreds of thousands of dollars and \$1 million every two years. Increased one-time costs to the state of hundreds of thousands of dollars.</p> | <p>19 CHANGES CERTAIN PROPERTY TAX RULES. LEGISLATIVE CONSTITUTIONAL AMENDMENT. Allows homeowners who are over 55, disabled, or wildfire/disaster victims to transfer primary residence's tax base to replacement residence. Changes taxation of family-property transfers. Establishes fire protection services fund. Fiscal Impact: Local governments could gain tens of millions of dollars of property tax revenue per year, probably growing over time to a few hundred million dollars per year. Schools could receive similar property tax gains.</p> |
| <p>18 ENMIENDA LA CONSTITUCIÓN DE CALIFORNIA PARA PERMITIR QUE LAS PERSONAS DE 17 AÑOS DE EDAD VOTEN EN LAS ELECCIONES PRIMARIAS Y ESPECIALES SI CUMPLEN 18 ANTES DE LA PRÓXIMA ELECCIÓN GENERAL Y SON ELEGIBLES PARA VOTAR. ENMIENDA CONSTITUCIONAL LEGISLATIVA. Impacto fiscal: Aumento en los costos de los condados en todo el estado probablemente entre varios cientos de miles de dólares y \$1 millón cada dos años. Aumento de los costos por única vez para el estado de cientos de miles de dólares.</p> | <p>20 RESTRICTS PAROLE FOR CERTAIN OFFENSES CURRENTLY CONSIDERED TO BE NON-VIOLENT. AUTHORIZES FELONY SENTENCES FOR CERTAIN OFFENSES CURRENTLY TREATED ONLY AS MISDEMEANORS. INITIATIVE STATUTE. Limits access to parole program established for non-violent offenders who have completed the full term of their primary offense by</p> |
| <p><input type="radio"/> YES / sí</p> | <p><input type="radio"/> YES / sí</p> |
| <p><input type="radio"/> NO / NO</p> | <p><input type="radio"/> NO / NO</p> |
| <p>21 EXPANDS LOCAL GOVERNMENTS' AUTHORITY TO ENACT RENT CONTROL ON RESIDENTIAL PROPERTY. INITIATIVE STATUTE. Allows local governments to establish rent control on residential properties over 15 years old. Local limits on rate increases may differ from statewide limit. Fiscal Impact: Overall, a potential reduction in state and local revenues in the high tens of millions of dollars per year over time. Depending on actions by local communities, revenue losses could be less or more.</p> | <p>21 AMPLÍA LA AUTORIDAD DE LOS GOBIERNOS LOCALES PARA PROMULGAR EL CONTROL DE ALQUILERES EN PROPIEDADES RESIDENCIALES. LEY POR INICIATIVA. Permite que los gobiernos locales establezcan el control de alquileres en propiedades residenciales de más de 15 años. Los límites locales en los aumentos de tarifas pueden diferir del límite estatal. Impacto fiscal: En general, una posible reducción de los ingresos estatales y locales en muchas decenas de millones de dólares por año a lo largo del tiempo. Dependiendo de las acciones que tomen las comunidades locales, la pérdida de ingresos podría ser menor o mayor.</p> |
| <p><input type="radio"/> YES / sí</p> | <p><input type="radio"/> YES / sí</p> |
| <p><input type="radio"/> NO / NO</p> | <p><input type="radio"/> NO / NO</p> |
| <p>22 EXEMPTS APP-BASED TRANSPORTATION AND DELIVERY COMPANIES FROM PROVIDING EMPLOYEE BENEFITS TO CERTAIN DRIVERS. INITIATIVE STATUTE. Classifies app-based drivers as "independent contractors," instead of "employees," and provides independent-contractor drivers other compensation, unless certain criteria are met. Fiscal Impact: Minor increase in state income taxes paid by rideshare and delivery company drivers and investors.</p> | <p>22 EXEMPTS APP-BASED TRANSPORTATION AND DELIVERY COMPANIES FROM PROVIDING EMPLOYEE BENEFITS TO CERTAIN DRIVERS. INITIATIVE STATUTE. Classifies app-based drivers as "independent contractors," instead of "employees," and provides independent-contractor drivers other compensation, unless certain criteria are met. Fiscal Impact: Minor increase in state income taxes paid by rideshare and delivery company drivers and investors.</p> |
| <p><input type="radio"/> YES / sí</p> | <p><input type="radio"/> YES / sí</p> |
| <p><input type="radio"/> NO / NO</p> | <p><input type="radio"/> NO / NO</p> |

SAMPLE BALLOT / BOLETA DE MUESTRA

SAMPLE BALLOT / BOLETA DE MUESTRA

eliminating eligibility for certain offenses.
 Fiscal Impact: Increase in state and local correctional, court, and law enforcement costs likely in the tens of millions of dollars annually, depending on implementation.

20 RESTRINGE LA LIBERTAD CONDICIONAL PARA CIERTOS DELITOS QUE ACTUALMENTE SE LOS CONSIDERAN NO VIOLENTOS. AUTORIZA SENTENCIAS DE DELITOS GRAVES PARA CIERTOS DELITOS QUE ACTUALMENTE SOLO SE TRATAN COMO DELITOS MENORES. LEY POR INICIATIVA. Limita el acceso al programa de libertad condicional establecido para delinquentes no violentos que hayan cumplido la sentencia completa de su delito primario mediante la eliminación de la elegibilidad para ciertos delitos. Impacto fiscal: Aumento de los costos correccionales, judiciales y policiales estatales y locales probablemente en decenas de millones de dólares anualmente, dependiendo de la implementación.

YES / SÍ
 NO / NO

22 EXIME A LAS EMPRESAS DE TRANSPORTE Y ENTREGA BASADAS EN APLICACIONES DE PROPORCIONAR BENEFICIOS PARA EMPLEADOS A DETERMINADOS CONDUCTORES. LEY POR INICIATIVA. Clasifica a los conductores de empresas basadas en aplicaciones como "contratistas independientes", en lugar de "empleados", y proporcione a los conductores contratistas independientes otra compensación, a menos que se cumplan ciertos criterios. Impacto fiscal: Aumento menor en los impuestos estatales sobre la renta pagados por los conductores e inversores de la empresa de viaje compartido y entrega.

YES / SÍ
 NO / NO

BT-328

TURN CARD OVER - VOTE BOTH SIDES CARD 2 OF 2
 VOLTEAR TARJETA - VOTE AMBOS LADOS TARJETA 2 DE 2

SAMPLE BALLOT / BOLETA DE MUESTRA

SAMPLE BALLOT / BOLETA DE MUESTRA

BT-328
0052858
B

| | |
|--|--|
| <p>MEASURE(S) SUBMITTED TO THE VOTERS MEDIDA(S) SOMETIDAS A LOS VOTANTES</p> | <p>25 REFERENDUM ON LAW THAT REPLACED MONEY BAIL WITH SYSTEM BASED ON PUBLIC SAFETY AND FLIGHT RISK. A "Yes" vote approves, and a "No" vote rejects, law replacing money bail with system based on public safety and flight risk. Fiscal Impact: Increased costs possibly in mid hundreds of millions of dollars annually for a new process for release from jail prior to trial. Decreased county jail costs, possibly in high tens of millions of dollars annually.</p> |
| <p>STATE ESTADO</p> | <p>25 REFERÉNDUM SOBRE LA LEY QUE REEMPLAZA LA FIANZA DE DINERO CON UN SISTEMA BASADO EN LA SEGURIDAD PÚBLICA Y EL RIESGO DE FUGA. Un voto "Sí" aprueba, y un voto "No" rechaza, la ley que reemplaza la fianza de dinero con un sistema basado en la seguridad pública y el riesgo de fuga. Impacto fiscal: Aumento de los costos posiblemente en el rango medio de cientos de millones de dólares anuales para un nuevo proceso de liberación de la cárcel antes del juicio. Disminución en los costos de las cárceles del condado, posiblemente de muchas decenas de millones de dólares anuales.</p> |
| <p>23 ESTABLISHES REQUIREMENTS FOR KIDNEY DIALYSIS CLINICS. REQUIRES ON-SITE MEDICAL PROFESSIONAL. INITIATIVE STATUTE. Requires physician, nurse practitioner or physician assistant on site during dialysis treatment. Prohibits clinics from reducing services without state approval. Prohibits clinics from refusing to treat patients based on payment source. Fiscal Impact: Increased state and local government costs likely in the low tens of millions of dollars annually.</p> | <p>23 ESTABLECE REQUISITOS DEL ESTADO PARA LAS CLINICAS DE DIÁLISIS RENAL. REQUIERE PERSONAL MÉDICO PROFESIONAL PRESENTE EN EL SITIO. LEY POR INICIATIVA. Exige que un médico, enfermero practicante o asistente médico esté presente en el sitio durante el tratamiento de diálisis. Prohíbe que las clínicas reduzcan los servicios sin la aprobación del estado. Prohíbe que las clínicas se nieguen a tratar a los pacientes basándose en la fuente de pago. Impacto fiscal: Aumento de los costos del gobierno estatal y local, probablemente de algunas decenas de millones de dólares anuales.</p> |
| <p>24 AMENDS CONSUMER PRIVACY LAWS. INITIATIVE STATUTE. Permits consumers to prevent businesses from sharing personal information, correct inaccurate personal information, and limit businesses' use of "sensitive personal information," including precise geolocation, race, ethnicity, and health information.</p> | <p>24 AMENDS CONSUMER PRIVACY LAWS. INITIATIVE STATUTE. Permits consumers to prevent businesses from sharing personal information, correct inaccurate personal information, and limit businesses' use of "sensitive personal information," including precise geolocation, race, ethnicity, and health information.</p> |
| <p><input type="radio"/> YES / SÍ</p> <p><input type="radio"/> NO / NO</p> | <p><input type="radio"/> YES / SÍ</p> <p><input type="radio"/> NO / NO</p> |

SAMPLE BALLOT / BOLETA DE MUESTRA

SAMPLE BALLOT / BOLETA DE MUESTRA

BT-328

Establishes California Privacy Protection Agency. Fiscal Impact: Increased annual state costs of at least \$10 million, but unlikely exceeding low tens of millions of dollars, to enforce expanded consumer privacy laws. Some costs would be offset by penalties for violating these laws.

24 ENMIENDA LAS LEYES DE PRIVACIDAD DEL CONSUMIDOR. LEY POR INICIATIVA. Permite a los consumidores: evitar que los negocios compartan información personal, corregir información personal incorrecta y limitar el uso de la "información personal sensible" por parte de los negocios, incluyendo la información de geolocalización exacta, raza, origen étnico e información de salud. Establece la Agencia de Protección de Privacidad de California. Impacto fiscal: Aumento de los costos estatales anuales de al menos \$10 millones, pero poco probable que superen algunas decenas de millones de dólares, para hacer cumplir las leyes de privacidad del consumidor extendidas. Algunos costos se compensarían con multas por violar estas leyes.

YES / SÍ

NO / NO

TURN CARD OVER - VOTE BOTH SIDES CARD 2 OF 2
VOLTEAR TARJETA - VOTE AMBOS LADOS TARJETA 2 DE 2

SAMPLE BALLOT / BOLETA DE MUESTRA

VOTER'S INFORMATION GUIDE SECTION

The following pages contain voter information applicable to your ballot which may include the following items:

- CANDIDATE STATEMENTS
- BALLOT MEASURES
- ANALYSES
- ARGUMENTS IN SUPPORT & IN OPPOSITION

This guide section may not contain a complete list of candidates. A complete list of candidates appears on the Sample Ballot section of this guide. Each candidate's statement in this guide is volunteered by the candidate and is printed at the expense of the candidate unless otherwise determined by the governing body. Deposit amounts required for publication of candidate statements are listed in the Candidate Handbook at www.voteinfo.net. Additional candidate statements may be available and viewed at www.voteinfo.net.

Statements made on the following pages represent the views of the authors and are not endorsed by the County of Riverside. Internet website addresses included in any statements are provided by the authors. The County of Riverside assumes no liability for the accuracy or content of websites listed therein.

Arguments in support of or in opposition to the ballot measures are opinions of the authors.

The text, grammar, and spelling are as submitted by the authors.

Campaign Finance Reform

Among all state legislative candidates appearing on ballots in Riverside County, the following persons have pledged to abide by campaign spending limits as specified in the California Government Code. Candidates agreeing to the limits have the opportunity to publish a statement of qualifications in the local County Voter Information Guide. Not all districts will appear on your ballot.

STATE SENATE, 23rd DISTRICT
Rosilicie Ochoa Bogh, Republican

STATE SENATE, 31st DISTRICT
Rod D Taylor, Republican

STATE ASSEMBLY, 42nd DISTRICT
Chad Mayes, No Party Preference

STATE ASSEMBLY, 56th DISTRICT
Eduardo Garcia, Democratic
America Figueroa, Republican

STATE ASSEMBLY, 60th DISTRICT
Sabrina Cervantes, Democratic
Chris Raahauge, Republican

STATE ASSEMBLY, 61st DISTRICT
Ali Mazarei, Republican
Jose Medina, Democratic

STATE ASSEMBLY, 67th DISTRICT
Kelly Seyarto, Republican
Jerry Carlos, Democratic

STATE ASSEMBLY, 71st DISTRICT
Randy Voepel, Republican
Liz "Elizabeth" Lavertu, Democratic

STATE ASSEMBLY, 75th DISTRICT
Marie Waldron, Republican
Karen "Kate" Schwartz, Democratic

Party Endorsements – Elections Code § 13302(b)

The County Elections Official shall print a list of all candidates for Voter-Nominated Offices that are endorsed by the following qualified political parties:

AMERICAN INDEPENDENT PARTY

Erin Cruz, United States Representative, 36th District
Darrell Issa, United States Representative, 50th District

DEMOCRATIC PARTY

Raul Ruiz, United States Representative, 36th District
Mark Takano, United States Representative, 41st District
William "Liam" O'Mara, United States Representative, 42nd District
Ammar Campa-Najjar, United States Representative, 50th District
Abigail Medina, State Senator, 23rd District
Richard D. Roth, State Senator, 31st District
Eduardo Garcia, Member of the State Assembly, 56th District
Sabrina Cervantes, Member of the State Assembly, 60th District
Jose Medina, Member of the State Assembly, 61st District
Jerry Carlos, Member of the State Assembly, 67th District
Liz "Elizabeth" Lavertu, Member of the State Assembly, 71st District
Karen "Kate" Schwartz, Member of the State Assembly, 75th District

REPUBLICAN PARTY

Erin Cruz, United States Representative, 36th District
Aja Smith, United States Representative, 41st District
Ken Calvert, United States Representative, 42nd District
Darrell Issa, United States Representative, 50th District
Rosilicie Ochoa Bogh, State Senator, 23rd District
Rod D Taylor, State Senator, 31st District
Andrew F. Kotyuk, Member of the State Assembly, 42nd District
America Figueroa, Member of the State Assembly, 56th District
Chris Raahauge, Member of the State Assembly, 60th District
Ali Mazarei, Member of the State Assembly, 61st District
Kelly Seyarto, Member of the State Assembly, 67th District
Randy Voepel, Member of the State Assembly, 71st District
Marie Waldron, Member of the State Assembly, 75th District

**CANDIDATE STATEMENT FOR
UNITED STATES REPRESENTATIVE,
41ST CONGRESSIONAL DISTRICT**

MARK TAKANO, Democratic
OCCUPATION: U.S. Representative / Teacher
EDUCATION AND QUALIFICATIONS:

AGE: 59

Dear Neighbor,

It has been a great honor to work on behalf of the people of Riverside, Moreno Valley, Jurupa Valley and Perris in the United States Congress.

As your Representative, I have expanded access to healthcare for veterans, defended immigrants, worked to create high-paying jobs in the Inland Empire, and protected Social Security and Medicare. Since taking office, I have passed laws that have supported students, extended health benefits for Vietnam veterans, and protected veteran-owned businesses. My office has returned \$4.4 million in federal funds that were owed to members of our community.

Today, we face a grave crisis. The coronavirus epidemic has afflicted too many in our community, and driven our economy into a recession. As your Representative, I helped pass the CARES Act, which provided \$1,200 to Americans and extended unemployment benefits by \$600 per week. I fought for, and secured, \$431 million in federal aid for Riverside County and more than \$68 billion in forgivable loans for small businesses in our community and across California. The challenge posed by this virus will continue for some time, and I will continue to advocate for the funding needed to help the sick and support local families until our economy recovers.

As a lifelong resident of the Inland Empire, and former public school teacher, I'm proud to have the support of leaders from Riverside, Moreno Valley, Jurupa Valley, and Perris.

I respectfully ask for your vote so we can get through this crisis, stand up for our values, and rebuild our economy.

Mark Takano

www.marktakano.com

**CANDIDATE STATEMENT FOR
UNITED STATES REPRESENTATIVE,
41ST CONGRESSIONAL DISTRICT**

AJA SMITH, Republican
OCCUPATION: U.S. Airman (Ret.)
EDUCATION AND QUALIFICATIONS:

Anyone sick of listening to Washington, D.C. politicians who aren't black lecture Riverside County African-Americans about race?

As an African-American woman and 30 years Riverside County resident, I know we can do better. We have to do better. But we need a Congressmember concerned with the needs of Riverside County - not scoring cheap political points.

Black and brown graduation rates are bad and getting worse. African-American students made no progress closing the performance gap and only 1 in 5 were at standard in math. Only 28 percent of Latinos.

That's simply not good enough.

We must also take our public safety more seriously. On February 29, 2020, when only four people in America had coronavirus, federal officials wanted patients to be released from March Air Force Base after only 3 days. These patients were being repatriated from Wuhan, China. Worse yet, base employees claimed proper PPE and basic safety procedures were absent.

As a former employee of March Air Reserve Base, I will demand that our federal officials take every possible precaution to protect public safety.

I take our safety so seriously that I joined the United States Air Force after 9/11/2001, serving our country for 10 years. That's why I'm endorsed and trusted by Riverside Sheriff Chad Bianco, former Riverside District Attorney Rod Pacheco and the Riverside Fraternal Order of Police.

I hope you will support a black female veteran who will make our public safety the #1 priority - whether investing in police training, addressing homeless or protecting workers.

We need a leader who will bring our community together!

www.AjaSmithForCongress.com

**CANDIDATE STATEMENT FOR
STATE SENATOR,
23RD SENATORIAL DISTRICT**

ROSILICIE OCHOA BOGH, Republican AGE: 48
OCCUPATION: Businesswoman / School Boardmember
EDUCATION AND QUALIFICATIONS:

As California heads into 2021 with over \$500 billion in debt, the legislature will take up issues of vital importance to our families, small businesses, schools, and overall quality of life. In this difficult time, especially with the impacts of COVID-19, it is critical that we send a strong, principled leader to Sacramento.

Californians are burdened with some of the highest taxes and excessive regulations in America because of the unchecked overreach of our state government. I will work to protect Prop 13 so that the cap on property taxes is maintained and there is not an additional burden on our families' finances. In addition to addressing our unaffordable housing costs, my priorities will be working to resolve health and homelessness issues and support our schools and local businesses. Focusing on these issues is essential to improving our quality of life and achieving the American Dream here in the Inland Empire.

My family's story is the story of the American Dream. I am proud of my grandparents who immigrated to America to achieve a better life for future generations. As a mother, small business owner, and schoolboard member, I know that keeping the American Dream alive requires vigilance. We will only succeed if small businesses have every opportunity to thrive, if parents are empowered to make more choices in their children's education, and if Californians can save more of their hard-earned money to support their families as they determine best.

Please visit my website: <https://www.ochoaboghforsenate.com/>

**CANDIDATE STATEMENT FOR
MEMBER OF THE STATE ASSEMBLY,
42ND ASSEMBLY DISTRICT**

CHAD MAYES, No Party Preference

AGE: 43

OCCUPATION: Member of the State Assembly

EDUCATION AND QUALIFICATIONS:

For years, I've described my optimistic vision for California and how it guides me.

Unfortunately, the COVID-19 pandemic has tested my optimism like never before.

As I listen to business owners on the verge of losing everything, parents facing the double duty of working from home while bearing the responsibility for their children's schooling, and seniors separated from their families, I'm left more frustrated than ever with government.

Those frustrations are compounded by the political gamesmanship that dominates both political parties and their failures have left our community to fend for itself.

Despite these obstacles, I'm confident that we will emerge stronger than ever.

For the past 6 years, we have worked together to define who we are as Americans, what unites us as neighbors, and what drives us to make our community stronger.

To that end, I stand before you to again ask for your continued trust and allow me to serve as your voice in Sacramento.

By listening to all points of view, we've brought the best Republican and Democratic policies together and delivered results that improved the lives of many of our neighbors.

For example, Republicans were proud that I authored a law that cut taxes and eliminated needless regulations and Democrats cheered when we delivered \$10 million toward fighting homelessness in our community.

We've made sense of these complicated times by working together and remaining true to our optimistic vision. With your trust and vote, I'd be honored to continue serving as your state Assemblyman.

**CANDIDATE STATEMENT FOR
DIRECTOR,
SAN GORGONIO PASS WATER AGENCY, AT LARGE 1**

DAVID CASTALDO **AGE: 59**
OCCUPATION: Local Business Owner
EDUCATION AND QUALIFICATIONS:

Please help support my efforts to create a long term sustainable water supply for our area. As your director I have helped to lower your tax rate while securing a 20 year water supply. More water, and less taxes. My board is presently working on a plan for a sustainable water supply for the next 100 years. Your tap will never run dry.

I believe that long term residents should not have to bear the cost of new construction. And new construction should only pay their fair share, while not increasing your taxes.

It is my duty as your director to protect and oversee the people's hard earned money and make sure it is properly used for the public's best interest. I accept this stewardship with dedication, conviction, and with great responsibility as if it was my money. For over 41 years I have managed my successful family owned business. I manage the public's funds in the same manner as my business. A sustainable, yet economical, water supply for the Pass is my only goal for your family and my family.

Don't vote for me because I am the incumbent, vote for me because I work for you.

**CANDIDATE STATEMENT FOR
DIRECTOR,
SAN GORGONIO PASS WATER AGENCY, AT LARGE 1**

MICHAEL "MICKEY" VALDIVIA **AGE: 49**
OCCUPATION: Educator / Policy Advisor
EDUCATION AND QUALIFICATIONS:

As a lifetime resident of the Pass Area, I'm respectfully requesting your vote for the San Gorgonio Pass Water Agency, At-Large Director. I've been married 29 years, and Christy and I raised our family here.

I graduated from the University of Redlands (Government) and National University (Masters/Education). My resume includes; Teacher, General Manager, Director, Planning Commissioner (City of Beaumont & County of Riverside) Land Use Policy Advisor and Legislative Assistant under Riverside County Supervisors Ashley and Hewitt.

My collective professional experience, coupled with my regional network, makes me the ideal candidate to serve with the SGPWA team.

I promise to:

- ❖ Fight to provide clean and sustainable WATER
- ❖ Create a culture of interagency cooperation with ALL partners
- ❖ Implement AFFORDABLE rate increases
- ❖ Support logical/promised Capital Improvement Projects
- ❖ Ensure water supply to combat wildland fires

All customers of the San Gorgonio Pass Water Agency recently experienced an unprecedented 25%+ increase to their water rate (4/1/2019). This is unacceptable and I'm committed to keeping water affordable and at the lowest rate possible. Please join the Mayors of Banning, Beaumont, Calimesa and a legion of other elected officials and stakeholders in supporting me for the SGPWA.

I look forward to the privilege of representing you, the CUSTOMERS, and I humbly ask for your vote.

Respectfully,

Mickey Valdivia
mickeyvaldivia4sgpwa@gmail.com

**CANDIDATE STATEMENT FOR
DIRECTOR,
SAN GORGONIO PASS WATER AGENCY, DIVISION 5**

LEONARD STEPHENSON
OCCUPATION: Incumbent
EDUCATION AND QUALIFICATIONS:

It's election time again! For the last four years I have been working for you to improve our water supplies. We have made some great improvements to our water portfolio, water storage and protecting your tax dollars. As more homes are built in our local communities, we will see greater demands for clean water. New development should bear the cost for additional supply of water, and if re-elected, I will continue to fight to ensure those costs are not passed on to current residents. It has been my pleasure to serve the communities of Calimesa and Beaumont for the last six years. I hope you will support me for another four-year term.

**CANDIDATE STATEMENT FOR
DIRECTOR,
SAN GORGONIO WATER AGENCY, DIVISION 5**

LARRY SMITH
OCCUPATION: Business Owner / Councilman
EDUCATION AND QUALIFICATIONS:

I'm running for San Gorgonio Pass Water Agency because I believe all Beaumont and Calimesa residents deserve top quality, reliable water without increasing taxes or rates.

California's water shortage is a man-made problem. I have the vision, experience, and relationships to work with our surrounding agencies to make water plentiful and affordable once again.

As your next San Gorgonio Pass Water Agency Director, I'll get things done for you. I have a proven track record delivering results by balancing budgets without raising taxes and increasing transparency and accountability. Now, more than ever, we must ensure we have adequate reserve funds to withstand the devastating impacts of COVID-19.

Over the past decade, I have served on several boards and commissions throughout Riverside County and understand the importance of local control. Living in Riverside Country for over 40 years, with my beautiful wife Roxanne, has shown me how blessed we are to call the San Gorgonio Pass home. After raising two children locally, and recently becoming a grandfather, I understand the importance of ensuring our children and future generations have access to clean, safe, reliable water.

My qualifications include:

- Former Mayor and City Councilman
- Former Planning Commissioner
- Business Management Degree, University of Redlands
- 35 years' experience in business

I would be honored to receive your vote.

**CANDIDATE STATEMENT FOR
DIRECTOR,
SAN GORGONIO PASS WATER AGENCY, DIVISION 5**

NANCY CARROLL
OCCUPATION: City Councilmember
EDUCATION AND QUALIFICATIONS:

A strong voice is needed to ensure clean, sustainable, affordable water for Beaumont and Calimesa Division 5 residents. In July of 2020, I worked to achieve this by finally making recyclable water available to you through our water retailer. The work for recyclable water was touted over 10 years ago and was recently achieved through four recent years of hard work.

The only purpose of government is to serve the needs of its citizens. You need the integrity of a strong protective voice in the seat of responsible decision making at the Pass Water Agency. I record speaks to working hard on your behalf whether it be the unwanted warehouse on Cherry Valley Boulevard, the need for recycled water supplies, the fiscal stability we now have in Beaumont, the reduction of tax burden on thousands of residents, and enhancing streets and planned infrastructure.

Quality water, available for our needs, is a basic underpinning to our families and communities. I have much more that I can do for you by gaining adequate water supplies, working to ensure its affordability, and communicating to you with transparency and responsiveness. I would be pleased to do that for Beaumont and Calimesa Division 5.

Language Services

The County of Riverside is making voting easier in 2020

The Registrar of Voters office and all Voter Assistance Centers will have translated sample ballots for select precincts that voters can use as a reference tool when voting.

Additionally, remember that if you need assistance you may bring up to two people to assist you in voting, as long as they are not representatives from your employer or your union (if you have one).

You may also request a translated sample ballot to be sent to you by completing the request form on the back cover of this Guide, by calling (800) 733-VOTE (8683), or by visiting www.voteinfo.net. Requests must be received no later than 7 days before the election.

Servicios de Idioma

El Condado de Riverside facilitará la votación en 2020

La oficina del Registro de Votantes y todos los Centros de Asistencia al Votante tendrán boletas de muestra traducidas en recintos seleccionados que los votantes pueden usar como herramienta de referencia al votar.

Además, recuerde que, si necesita ayuda, puede traer hasta a dos personas para que le ayuden a votar, siempre que no sean representantes de su empleador o de su sindicato (si pertenece a uno).

También puede solicitar que se le envíe una boleta de muestra traducida llenando el formulario de solicitud que aparece en la contraportada de esta Guía, llamando al (800) 733-VOTE (8683) o visitando www.voteinfo.net. Las solicitudes se deben recibir a más tardar 7 días antes de la elección.

語言服務

Riverside縣正在使2020年投票變得更容易

選民登記處和所有選民協助中心會提供選定選區的翻譯版樣本選票，選民可以在投票時使用這些樣本選票作為參考工具。

此外，請謹記，如果您需要幫助，您最多可以帶兩名人員協助您投票，只要他們不是您的僱主或工會的代表（如果您有）。

您亦可以申請為您發送翻譯版本的樣本選票，方式為填寫此指南背面封面的申請表、致電 (800) 733-VOTE (8683) 或造訪 www.voteinfo.net。此類申請最晚必須在選舉前7天收到。

Dịch Vụ Ngôn Ngữ

Quận Riverside đang nỗ lực để quá trình bầu cử được dễ dàng hơn trong năm 2020

Văn phòng của Cơ Quan Đăng Ký Cử Tri và tất cả các Trung Tâm Hỗ Trợ Cử Tri sẽ gửi các lá phiếu mẫu được dịch cho các khu vực bầu cử được chọn để cử tri có thể sử dụng làm công cụ tham khảo khi bỏ phiếu.

Ngoài ra, vui lòng lưu ý nếu quý vị cần trợ giúp, quý vị có thể đưa theo tối đa hai người đi cùng để hỗ trợ cho quý vị trong việc bỏ phiếu, miễn là họ không phải là người đại diện từ chủ lao động hoặc nghiệp đoàn của quý vị (nếu như quý vị có).

Quý vị cũng có thể yêu cầu được gửi lá phiếu mẫu được dịch đến cho quý vị bằng cách điền vào mẫu đơn yêu cầu trên bìa sau của tài liệu Hướng Dẫn này, bằng cách gọi đến số (800) 733-VOTE (8683) hoặc bằng cách truy cập trang www.voteinfo.net. Chúng tôi phải nhận được yêu cầu đó không muộn hơn 7 ngày trước ngày bầu cử.

Mga Serbisyo sa Wika

Mas pinapadali ng County ng Riverside ang pagboto sa 2020

Magkakaroon ang opisina ng Tagapagrehistro ng mga Botante at ang lahat ng Sentro ng Tulong sa Botante ng mga isinaling sampol na balota para sa mga piling presinto na magagamit ng mga botante bilang tool ng sanggunian kapag bumoboto.

Bukod pa rito, tandaang kung kailangan ninyo ng tulong, maaari kayong magsama ng hanggang dalawang tao upang tulungan kayo sa pagboto, hangga't hindi sila mga kinatawan mula sa inyong employer o inyong samahan (kung mayroon kayong ganito).

Maaari din kayong humiling na padalhan kayo ng isinaling sampol na balota sa pamamagitan ng pagkumpleto sa form ng kahilingan sa likurang pabalat ng Gabay na ito, sa pamamagitan ng pagtawag sa (800) 733-VOTE (8683), o sa pamamagitan ng pagbisita sa www.voteinfo.net. Dapat ay matanggap ang mga kahilingan nang hindi lalampas sa 7 araw bago ang halalan.

언어 서비스

Riverside 카운티의 2020년 투표가 더욱 쉬워졌습니다

유권자 등록 사무소와 모든 유권자 지원 센터에 해당 선거구의 번역된 투표용지 견본을 비치해 유권자가 투표 시에 이를 참고할 수 있게 합니다.

또한, 도움이 필요한 경우, 여러분은 투표를 도와줄 수 있는 인원을 2명 데려올 수 있습니다. 단, 귀하의 고용주나 (조합에 속한 경우) 조합의 대리인을 데려올 수 없습니다.

또한 이 안내서 뒷면 표지의 요청서를 작성하거나 (800) 733-VOTE(8683)로 전화하거나 www.voteinfo.net 을 방문하여, 번역된 투표용지 견본을 보내달라고 요청할 수 있습니다. 견본 요청서는 선거 7일 전까지 제출되어야 합니다.



Conditional Voter Registration

Did you forget to register or update your voter registration? No Problem! A new law allows you to register to vote and vote until 8:00 p.m. on Election Day at your county elections office or at any voter assistance center in your county. This process is called Conditional Voter Registration (CVR) and is commonly referred to as Same Day Voter Registration. Here's how it works:

1. Visit the Registrar of Voters office or any Voter Assistance Center.
2. Complete a voter registration card or register online at RegisterToVote.ca.gov.
3. Vote your ballot.
4. Once the county elections official processes your registration and determines you are eligible, you will be registered to vote and your ballot will be counted.

To learn more about Conditional Voter Registration, visit vote.ca.gov.

If you have questions regarding Conditional Voter Registration, please call (951) 486-7200 or toll free (800) 773-VOTE (8683).

You may check the status of your voter registration at www.voteinfo.net/AmIRegistered.



California Motor Voter

The California Motor Voter program is making registering to vote at the California Department of Motor Vehicles (DMV) more convenient and secure. All eligible individuals completing driver license or ID card or change of address transactions at the DMV will be registered to vote with the California Secretary of State unless they "opt out" of automatic voter registration.

The California Motor Voter program applies to Californians who are 18 years or older and meet the following criteria:

- A United States citizen and a resident of California.
- Not currently in state or federal prison or on parole for the conviction of a felony.
- Not currently found mentally incompetent to vote by a court.

Note: Voter pre-registration is available for those 16 and 17 years of age. Their voter registration will become active automatically when they turn 18.

Before visiting a DMV field office, we recommend making an appointment. Visit <https://www.dmv.ca.gov/portal/dmv/detail/portal/foa/welcome> to get started. You can also use DMV online services (<https://www.dmv.ca.gov/portal/dmv/dmv/onlinesvcs>) to renew your driver license or ID card or change your address.

If you indicate you're eligible to vote, once you complete your driver license or state ID renewal form transaction online, by mail or in person at the DMV, your voter information is then transmitted securely and electronically to the California Secretary of State.

Please note that drivers with an AB 60 driver's license are not eligible to participate in the California Motor Voter program and are not eligible to vote.

For more information, visit MotorVoter.sos.ca.gov.

To register to vote online, visit RegisterToVote.ca.gov.



Remote Accessible Vote-by-Mail (RAVBM) in Riverside County

For the November 3, 2020 General Election, all voters will receive a ballot in the mail. Riverside County will begin mailing voters their ballots on October 5th.

You can also vote with Remote Accessible Vote-by-Mail. RAVBM lets you:

- Download, mark, and print your ballot at home
- Use your own assistive technology to read and mark the ballot
- Select the language for your ballot

RAVBM is not “internet voting.” You must print and return your marked ballot.



You must request your RAVBM ballot by October 27th

How to vote from home (accessibly!) with RAVBM:

1. Request an RAVBM ballot access link

Contact the elections office by phone at (951) 486-7200 or (800) 773-VOTE (8683), by email at rovweb@rivco.org, or on the web at www.voteinfo.net.

2. Mark your ballot

Use the access link to open your ballot. Review and mark the ballot on your own computer, with your own assistive technology if needed.

3. Review and print your ballot

Check your ballot and make corrections. Download and print your ballot.

4. Seal and sign the ballot envelope

Put your RAVBM ballot in the envelope you received in the mail. Sign the voter’s declaration (punched holes tell you where to sign). Seal the envelope.

5. Return your ballot



By mail. (Your envelope will include pre-paid postage!)



At any drop box in Riverside County.



At any voting location or at the Riverside County elections office.

Questions? Call Riverside County (800) 773-VOTE (8683)



For voters with disabilities:

Disability Rights California’s Voting Hotline: **1 (888) 569-7955**



Participate in the Census Now!

You can make a difference for your community! The simple, nine question survey help determine dollars that fund important programs for the next 10 years.

-  BUILD BETTER ROADS AND SCHOOLS
-  FUND COMMUNITY PROGRAMS FOR SENIORS, CHILDREN AND FAMILIES
-  CREATE JOBS
-  IMPROVE HOUSING
-  ENHANCE HEALTHCARE FACILITIES & EMERGENCY SERVICES

Three Ways to Complete the Census



ONLINE AT
my2020census.gov



BY PHONE AT
844-330-2020



BY MAIL
Complete and return your
Census form!

All communities deserve the opportunity to thrive and provide for their families.

Your 2020 Census data is safe, protected and confidential.

VOTER BILL OF RIGHTS

YOU HAVE THE FOLLOWING RIGHTS:

1 **The right to vote if you are a registered voter.** You are eligible to vote if you are:

- a U.S. citizen living in California
- at least 18 years old
- registered where you currently live
- not currently in state or federal prison or on parole for the conviction of a felony
- not currently found mentally incompetent to vote by a court

2 **The right to vote if you are a registered voter even if your name is not on the list.** You will vote using a provisional ballot. Your vote will be counted if elections officials determine that you are eligible to vote.

3 **The right to vote if you are still in line when the polls close.**

4 **The right to cast a secret ballot** without anyone bothering you or telling you how to vote.

5 **The right to get a new ballot if you have made a mistake,** if you have not already cast your ballot. You can:

Ask an elections official at a polling place for a new ballot,

Exchange your vote-by-mail ballot for a new one at an elections office or at your polling place, or

Vote using a provisional ballot.

6 **The right to get help casting your ballot** from anyone you choose, except from your employer or union representative.

7 **The right to drop off your completed vote-by-mail ballot at any polling place** in California.

8 **The right to get election materials in a language other than English** if enough people in your voting precinct speak that language.

9 **The right to ask questions to elections officials about election procedures** and watch the election process. If the person you ask cannot answer your questions, they must send you to the right person for an answer. If you are disruptive, they can stop answering you.

10 **The right to report any illegal or fraudulent election activity** to an elections official or the Secretary of State's office.

 On the web at www.sos.ca.gov

 By phone at **(800) 345-VOTE (8683)**

 By email at elections@sos.ca.gov

**IF YOU BELIEVE YOU HAVE BEEN DENIED ANY OF THESE RIGHTS, CALL THE SECRETARY OF STATE'S
CONFIDENTIAL TOLL-FREE VOTER HOTLINE AT (800) 345-VOTE (8683).**

IMPORTANT DATES



First day you can vote. Each eligible registered voter will begin receiving their ballot by mail beginning this day.



Registration Deadline. Check your registration status online or by calling our office.



Voter Assistance Centers open for in-person voting from 9:00 a.m. - 5:00 p.m. Approximately 130 locations throughout Riverside County.

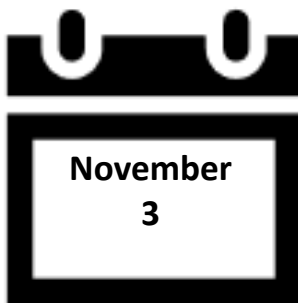

Election Day!

Mail in or drop off your Vote-by-Mail ballot by today!

Mailed-in ballots must be postmarked by this date and received no later than November 20 to be counted.

In-person voting also available at any Voter Assistance Center or the Registrar of Voters office.

Ballot-Drop off locations, Voter Assistance Centers and the Registrar of Voters office open from 7:00 a.m. - 8:00 p.m.



Do you know someone who is not registered to vote? Need to check your voter registration status?



Check your voter registration status, update your registration information, or register to vote online. Visit www.voteinfo.net for more information.



Request a voter registration card be sent by mail to update your registration information, or to register to vote. Call (951) 486-7200 or (800) 773-VOTE (8683) for more information.

VOTE BY MAIL

THE VOTING PROCESS IS DIFFERENT!

All registered voters in Riverside County will be mailed a ballot in accordance with the Governor’s Executive Order.



Return your ballot as soon as possible to ensure that it is included in the first Election Night results!

Return your ballot by mail: If you choose to vote at home, you can return your ballot by mail (no postage required). Ballots returned by mail must be postmarked by Election Day and received by November 20, 2020.

Drop off your ballot: You can drop off your ballot at any secure Ballot Drop-Off box, Early Vote location, Voter Assistance Center or the Registrar of Voters office. See the list of Ballot Drop-Off locations inside this Guide, or visit our website at www.voteinfo.net for more information.

Remote Accessible Vote by Mail Ballot (RAVBM)

Accessible Vote-by-Mail provides an accessible option for voters to mark their ballots privately and independently. To complete a RAVBM ballot visit www.voteinfo.net. Your completed ballot and signed Oath of the Voter must be returned to the Registrar of Voters office to be counted. Return your RAVBM ballot by mail or at one of our secure Ballot Drop-Off locations.

VOTE IN PERSON

The Riverside County Registrar of Voters recommends that voters only use the in-person Voter Assistance Centers if absolutely necessary, as the generalized use of in-person voting presents risks to public health and safety in light of the COVID-19 pandemic.

| Registrar of Voters | Early Voting Locations | Voter Assistance Centers |
|--|--|---|
| <p>October 5 – October 30 (excluding holidays) Monday - Friday 8:00 a.m. – 5:00 p.m.</p> <p>October 24 Saturday 9:00 a.m. – 4:00 p.m.</p> <p>October 31 – November 2 Saturday - Monday 9:00 a.m. – 5:00 p.m.</p> <p>Election Day, November 3 7:00 a.m. – 8:00 p.m.</p> | <p>October 23 – October 25 Friday - Sunday 10:00 a.m. – 4:00 p.m.</p> <p>At the following locations: Galleria at Tyler Westfield Palm Desert Mall Promenade Temecula</p> | <p>October 31 – November 2 Saturday - Monday 9:00 a.m. – 5:00 p.m.</p> <p>Election Day, November 3 7:00 a.m. – 8:00 p.m.</p> <p>*See the list of locations inside or online at www.voteinfo.net</p> |

Are you...

- ◆ Interested in Learning More About the Voting Process?
- ◆ Detail Oriented?
- ◆ A Team Player?
- ◆ A Problem Solver?
- ◆ Motivated to Serve Your Community?



BE AN ELECTION OFFICER



We encourage individuals with bilingual skills in Spanish, Tagalog, Korean, Chinese (Cantonese/Mandarin), Vietnamese, and American Sign Language (ASL) to serve their communities as Election Officers.

Call (951) 486-7341 or (877) 663-9906

Tips for California's Military and Overseas Voters

Taking part in elections is more convenient than ever for Californians serving in the military or living outside the United States. It begins when you register to vote as a military or overseas voter and receive election materials by mail, fax, or email.

- **Start early.** California's county elections officials begin sending ballots to military and overseas voters 60 days before Election Day. Fill out a voter registration application early at [RegisterToVote.ca.gov](https://www.register tovot e.ca.gov) to ensure that you receive your voting materials in time.
- **Know your options.** When registering to vote as a military or overseas voter, you can choose to have your ballot mailed, faxed, or emailed to you. You may return your voted ballot to your county elections official by mail or, in certain circumstances, by fax. If you meet the requirements to return your ballot by fax, you must also fax the Oath of Voter form (available from your county elections official) waiving your right to a confidential ballot.
- **Stay in touch.** Once you register as a military or overseas voter, you will continue to receive a ballot and election materials from your county elections official before each election. We encourage you to update your registration each year, if needed; however, you *must* re-register to vote if you change your address, your name, or your political party preference, or if you do not participate in four consecutive statewide general elections. Visit www.sos.ca.gov/elections/voter-registration/military-overseas-voters/ for more election resources designed especially for you.

Dates to remember:

October 19: last day to register to vote and request your ballot

October 27: last day to update or change how you want to receive your ballot

November 3: Election Day. Mailed ballots must be postmarked on or before Election Day **and** received by your county elections office no later than November 20. Faxed ballots must be delivered to your county elections office by close of polls, no later than 8:00 p.m. Pacific Standard Time, on Election Day.

For more information contact:

California Secretary of State



(800) 345-VOTE



www.sos.ca.gov/elections/voter-registration/military-overseas-voters/

Federal Voting Assistance Program



(800) 438-VOTE



www.fvap.gov

FROM



FIRST
CLASS
POSTAGE

PLACE STAMP HERE

DID YOU SIGN YOUR REQUEST?

**REGISTRAR OF VOTERS
2724 GATEWAY DRIVE
RIVERSIDE CA 92507-0923**



ACCOMMODATIONS FOR VOTERS WITH DISABILITIES

A "YES" or "NO" printed under the disabled symbol/arrow on the back cover of this guide indicates whether or not your nearest voter assistance center is accessible to physically disabled voters. Please be advised of the following alternate ways you may cast your ballot.

- **By Mail** - Your ballot must be received at the Registrar of Voters office no later than 8:00 p.m. on Election Day or be postmarked on or before Election Day and received no later than seventeen days after Election Day to be counted. You may request a Vote-by-Mail ballot for all future Elections. Simply contact the Registrar of Voters office by calling (951) 486-7200, (800) 773-VOTE (8683), TTY (951) 697-8966.
- **Early Voting** - You may vote at the Registrar of Voters office located at 2720 Gateway Drive, Riverside, CA 92507, October 5 - October 30 (excluding Holidays), Monday through Friday, 8:00 a.m. to 5:00 p.m.; Saturday, October 24, 9:00 a.m. to 4:00 p.m. The Registrar of Voters office will also be open for the 3 days prior to Election Day, Saturday, October 31 through Monday, November 2, from 9:00 a.m. to 5:00 p.m.; and Election Day, November 3, 7:00 a.m. to 8:00 p.m. Please visit our website at www.voteinfo.net for additional early voting locations and information.
- **Curbside Voting on Election Day** - If you are unable to enter the location due to a physical disability, you may request Curbside Voting at any voter assistance center. Curbside Voting doorbells may be available at some voter assistance centers. If you require Curbside Voting assistance you may call (877) 663-9906 before going to a voter assistance center and/or when you arrive at the facility. An Election Officer will be contacted prior to your arrival to meet you at the curb.
- **Large Print State Voter Information Guide** - If you prefer a large print State Voter Information Guide, you may request one by contacting the California Secretary of State's office at (800) 345-VOTE (8683), or by contacting the Registrar of Voters office at (951) 486-7200, (800) 773-VOTE (8683), TTY (951) 697-8966.
- **Disability Rights California** will operate a statewide hotline on November 3, Election Day, from 7:00 a.m. to 8:00 p.m. The phone number is (888) 569-7955.

REGISTRAR OF VOTERS
2724 GATEWAY DRIVE
RIVERSIDE, CA 92507-0918



NONPROFIT
U.S. POSTAGE
PAID
Registrar of Voters
Riverside

REQUEST TRANSLATED ELECTION MATERIAL
VOTER INFORMATION:

NAME AS REGISTERED _____

RESIDENCE ADDRESS AS REGISTERED _____

CITY STATE ZIP _____

MAIL MATERIALS TO:

ADDRESS (IF DIFFERENT)

CITY STATE ZIP _____

I declare, under penalty of perjury, that the information provided is true and correct to the best of my knowledge.

SIGNATURE REQUIRED _____
SIGNATURE OF VOTER DATE

33-BCov 11-03-2020

Translated election materials are available for select precincts. If you would like to receive materials in another language, complete and return this postcard to the Registrar of Voters office. Translated materials will also be available at the Registrar of Voters office and at all voter assistance centers.

I wish to receive election materials in:
 Español-Spanish

I wish to receive translated reference ballots in: (select one only)
 한국어 - Korean Tiếng Việt - Vietnamese
 Tagalog - Tagalog 中文 - Chinese

↓ POSTMASTER DELIVER TO ↓

BALLOT TYPE 338

OPT-IN TO VIEW YOUR COUNTY VOTER INFORMATION GUIDE ONLINE!

You can view all future County Voter Information Guides online with 24/7 access at your convenience.

It's easy and great for the environment.

Please visit our website at www.voteinfo.net or call (951) 486-7200 or (800) 773-VOTE (8683)

VOTE EARLY
IT'S QUICK
IT'S EASY
IT'S CONVENIENT
GET OUT OF LINE ON ELECTION DAY!
VOTE-BY-MAIL

↓ LOCATION OF YOUR SUGGESTED VOTER ASSISTANCE CENTER ↓



ACCESS?

