

County of Riverside



Registrar of Voters

Voter Assistance Centers

October 31-November 2
9:00 a.m. to 5:00 p.m.

Election Day, November 3
7:00 a.m. to 8:00 p.m.

Suggested Location on Back Cover

.....
Registration Deadline
October 19, 2020
.....

Quick • Easy • Convenient

This election every voter
receives a Vote-By-Mail ballot.
Additional Information Inside

.....

Request Language Assistance

Form on Back Cover to receive
election material translated in
available selected languages.

AVISO IMPORTANTE

Una traducción en Español de
esta Guía de Información del
Condado Para el Votante puede
obtenerse en la oficina del Registro
de Votantes llamando al (951) 486- 7200
o (800) 773-VOTE (8683) o visite nuestro
sitio web www.voteinfo.net

Consolidated General Election

Tuesday, November 3, 2020
County Voter Information Guide

IMPORTANT!
VOTING HAS CHANGED! DETAILS INSIDE



COUNTY OF RIVERSIDE REGISTRAR OF VOTERS
2720 Gateway Drive, Riverside, CA 92507-0918 • (951) 486-7200 • (800) 773-VOTE (8683) • TTY (951) 697-8966
Mailing Address: 2724 Gateway Drive, Riverside, CA 92507-0918
www.voteinfo.net

THIS ELECTION VOTING IS DIFFERENT



VOTE-BY-MAIL

Vote at home using your Vote-By-Mail ballot

No Postage Required

Quick, easy, convenient...

from the comfort of your home!

OR

BALLOT DROP-OFF LOCATION

**Drop off your ballot at any of the
Ballot Drop-off locations in Riverside County**

No Postage Required

See inside...

for a list of drop-off locations throughout Riverside County!



OR

VOTER ASSISTANCE CENTER

**Vote in-person at any of the
Voter Assistance Centers in Riverside County**

October 31-November 2, from 9:00 a.m. to 5:00 p.m.

and

Election Day, November 3, 7:00 a.m. to 8:00 p.m.

See inside...

for a list of voter assistance centers throughout Riverside County!

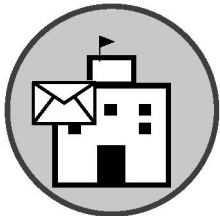

For more information visit www.voteinfo.net
or call (951) 486-7200 or (800) 773-VOTE (8683)

REBECCA SPENCER
Registrar of Voters



ART TINOCO
Assistant Registrar of Voters

REGISTRAR OF VOTERS
COUNTY OF RIVERSIDE

Dear Riverside County Voter,

Please note – this year voting is different! This Voter Information Guide contains information for the November 3, 2020 Consolidated General Election. In an effort to reduce the spread of COVID-19 and in accordance with State Law, the Riverside County Registrar of Voters will be deploying a new election model for the upcoming November 3, 2020 Election. This will offer our voters more ways and more days to vote safely. Each eligible registered voter for the November 3, 2020 Election will receive a ballot by mail beginning Monday, October 5, 2020 in accordance with the Governor’s Executive Order.

Voters can verify their voter registration at voterstatus.sos.ca.gov or register to vote at registertovote.ca.gov.

- Your Vote-By-Mail ballot may be returned at any of our 80 secure Ballot Drop-Off locations that will be available beginning October 5, 2020 or via USPS (no postage required).
- We are now operating nearly 130 Voter Assistance Centers throughout Riverside County. You can vote in-person at any location from October 31 – November 3, 2020.
- You may track your ballot by registering at WheresMyBallot.sos.ca.gov.
- A list of all Ballot Drop-Off locations and Voter Assistance Centers is posted at www.voteinfo.net.

The Riverside County Registrar of Voters recommends that voters only use the in-person Voter Assistance Centers if absolutely necessary, as the generalized use of in-person voting presents risks to public health and safety in light of the COVID-19 pandemic. Social distancing will be required when visiting a Voter Assistance Center and face coverings are strongly encouraged.

Please feel free to contact the Riverside County Registrar of Voters at (951) 486-7200 with any questions or concerns regarding the upcoming November 3, 2020 General Election.

Sincerely,

REBECCA SPENCER
Registrar of Voters

2720 Gateway Drive | Riverside, CA 92507-0921
Mailing address: 2724 Gateway Drive | Riverside, CA 92507-0918
(951) 486-7200 | TTY (951) 697-8966 | FAX (951) 486-7272
www.voteinfo.net

RV 308-001

Elections in California

The Top Two Candidates Open Primary Act requires that all candidates for a voter-nominated office be listed on the same ballot. Previously known as partisan offices, voter-nominated offices include state legislative offices, U.S. congressional offices, and state constitutional offices.

In both the open primary and general elections, you can vote for any candidate regardless of what party preference you indicated on your voter registration form. In the primary election, the two candidates receiving the most votes—regardless of party preference—move on to the general election. If a candidate receives a majority of the vote (at least 50 percent +1), a general election still must be held.

California's open primary system does not apply to candidates running for U.S. President, county central committees, or local offices.

Write-in candidates for voter-nominated offices can still run in the primary election. However, a write-in candidate can only move on to the general election if the candidate is one of the top two vote-getters in the primary election. Additionally, there is no independent nomination process for a general election.

California law requires the following information to be printed in this guide.

Party-Nominated/Partisan Offices

Political parties may formally nominate candidates for party-nominated/partisan offices at the primary election. A nominated candidate will represent that party as its official candidate for the specific office at the general election and the ballot will reflect an official designation. The top vote-getter for each party at the primary election moves on to the general election. Parties also elect officers of county central committees at the primary election.

A voter can only vote in the primary election of the political party he or she has disclosed a preference for upon registering to vote. However, a political party may allow a person who has declined to disclose a party preference to vote in that party's primary election.

Voter-Nominated Offices

Political parties are not entitled to formally nominate candidates for voter-nominated offices at the primary election. A candidate nominated for a voter-nominated office at the primary election is the nominee of the people and not the official nominee of any party at the general election. A candidate for nomination to a voter-nominated office shall have his or her qualified party preference, or lack of qualified party preference, stated on the ballot, but the party preference designation is selected solely by the candidate and is shown for the information of the voters only. It does not mean the candidate is nominated or endorsed by the party designated, or that there is an affiliation between the party and candidate, and no candidate nominated by the voters shall be deemed to be the officially nominated candidate of any political party. In the county voter information guide, parties may list the candidates for voter-nominated offices who have received the party's official endorsement.

Any voter may vote for any candidate for a voter-nominated office, if they meet the other qualifications required to vote for that office. The top two vote-getters at the primary election move on to the general election for the voter-nominated office even if both candidates have specified the same party preference designation. No party is entitled to have a candidate with its party preference designation move on to the general election, unless the candidate is one of the two highest vote-getters at the primary election.

Nonpartisan Offices

Political parties are not entitled to nominate candidates for nonpartisan offices at the primary election, and a candidate at the primary election is not the official nominee of any party for the specific office at the general election. A candidate for nomination to a nonpartisan office may not designate his or her party preference, or lack of party preference, on the ballot. The top two vote-getters at the primary election move on to the general election for the nonpartisan office.

VOTER ASSISTANCE CENTER LOCATIONS

Dates and Times:

October 31, 2020 – November 2, 2020, 9:00am to 5:00pm

Election Day, November 3, 2020, 7:00am to 8:00pm

Anza Library	Community Room	57430 Mitchell Road	Anza, CA	92539
Banning Senior Center	Multi-Purpose Room	769 N San Gorgonio Avenue	Banning, CA	92220
Sun Lakes Country Club	North Clubhouse	545 Twin Hills Drive	Banning, CA	92220
Albert Chatigny Community Center	Gym	1310 Oak Valley Parkway	Beaumont, CA	92223
Beaumont Civic Center	Gymnasium	550 E 6th Street	Beaumont, CA	92223
Noble Creek Community Center	Copper Room	390 Oak Valley Parkway	Beaumont, CA	92223
Blythe Community Center	Banquet Room	445 N Broadway	Blythe, CA	92225
Norton Younglove Senior Center	Large Main Room	908 Park Avenue	Calimesa, CA	92320
Canyon Lake Country Club	Magnolia Room	32001 Railroad Canyon Road	Canyon Lake, CA	92587
Boys & Girls Club of Cathedral City	Gymnasium	32141 Whispering Palms Trail	Cathedral City, CA	92234
Cathedral City Hall	Study Session Room	68700 Avenida Lalo Guerrero	Cathedral City, CA	92234
Northgate Community Church	Classroom 1	30010 Date Palm Drive	Cathedral City, CA	92234
Cherry Valley Grange Hall	Oak Hall	10478 Beaumont Avenue	Cherry Valley, CA	92223
Coachella Branch Library	Large Meeting Rooms 1 & 2	1500 6th Street	Coachella, CA	92236
Coachella Community Center	Bagdouma Park / Main Room	51251 Douma Street	Coachella, CA	92236
Ben Franklin Elementary School	Multi-Purpose Room	2650 Oak Avenue	Corona, CA	92882
Circle City Center	Corona Room North	365 N Main Street	Corona, CA	92880
Corona High School	Foyer	1150 W 10th Street	Corona, CA	92882
Corona Public Library	Community Room	650 S Main Street	Corona, CA	92882
Corona Senior Center	Community Room	921 S Belle Avenue	Corona, CA	92882
Home Gardens County Library	Meeting Room	3785 S Neece Street	Corona, CA	92879
Luiseno Elementary School	Gymnasium	13500 Mountain Road	Corona, CA	92883
Peppermint Ridge	Angel Hall	825 Magnolia Avenue	Corona, CA	92879
Santiago High School	Theatre Foyer	1395 Foothill Parkway	Corona, CA	92881
Temescal Valley Elementary School	Multi-Purpose Room	22950 Claystone Avenue	Corona, CA	92883
The Shops at Dos Lagos	Suite 6-110	2795 Cabot Drive	Corona, CA	92883
Desert Hot Springs Senior Center	Back Room	11777 West Drive	Desert Hot Springs, CA	92240
Mission Springs Water District	Annex Building	66547 2nd Street	Desert Hot Springs, CA	92240
Eastvale Branch Library	Community Room	7447 Scholar Way	Eastvale, CA	92880
Eastvale City Hall	City Council Chamber	12363 Limonite Avenue, Suite 910	Eastvale, CA	91752
Eastvale Community Center	Pinnacle Room	13820 Schleisman Road	Eastvale, CA	92880
Harada Neighborhood Center	Activity Room B	13099 Sixty Fifth Street	Eastvale, CA	92880
Bautista Creek Elementary School	Library	441 N Lake Street	Hemet, CA	92544
Hemet DPSS	Community Room	541 N San Jacinto	Hemet, CA	92543
Tahquitz High School	Multi-Purpose Room	4425 Titan Trail	Hemet, CA	92545
Valle Vista Branch Library	Meeting Room	25757 Fairview Avenue	Hemet, CA	92544
Valley-Wide Rec. And Park Dist Simpson Center	Recreation Room	305 E Devonshire Avenue	Hemet, CA	92543
West Valley High School	Classrooms A162 & A163	3401 Mustang Way	Hemet, CA	92545
Romoland School District Office	Board Room	25900 Leon Road	Homeland, CA	92548
Idyllwild County Library	Meeting Room	54401 Village Center Drive	Idyllwild, CA	92549
Indian Wells City Hall	Council Chambers	44950 Eldorado Drive	Indian Wells, CA	92210
Indio Public Library	Meeting Room	200 Civic Center Mall	Indio, CA	92201
Indio Teen Center	Game Room	81678 Avenue 46	Indio, CA	92201
Old Indio Police Substation	Main Room	82867 Miles Avenue	Indio, CA	92201
Riverside County Office of Education	Conference Room 126 & 127	47110 Calhoun Street	Indio, CA	92201
Shadow Hills High School	Gym	39225 Jefferson Street	Indio, CA	92203
Avalon Park Community Center	Meeting Room	2500 Avalon Street	Jurupa Valley, CA	92509
Eddie Dee Smith Senior Center	Banquet Room	5888 Mission Boulevard	Jurupa Valley, CA	92509
Glen Avon County Library	Meeting Room	9244 Galena Street	Jurupa Valley, CA	92509
Riverside County Animal Services	Training Center	6851 Van Buren Boulevard	Jurupa Valley, CA	92509
Jurupa Community Center	Community Room	4810 Pedley Road	Jurupa Valley, CA	92509
La Quinta City Hall	Study Session Room	78495 Calle Tampico	La Quinta, CA	92253
La Quinta Museum	Community Room	77885 Avenida Montezuma	La Quinta, CA	92253
La Quinta Wellness Center	Multi-Purpose Room	78450 Avenida La Fonda	La Quinta, CA	92253

VOTER ASSISTANCE CENTER LOCATIONS

Dates and Times:

October 31, 2020 – November 2, 2020, 9:00am to 5:00pm

Election Day, November 3, 2020, 7:00am to 8:00pm

Canyon Lake Middle School	Multi-Purpose Room	33005 Canyon Hills Road	Lake Elsinore, CA	92532
Dream Extreme Neighborhood Center	Main Hall	117 S Langstaff Street	Lake Elsinore, CA	92530
Lake Elsinore Unified School District	Lakeside Library	32593 Riverside Drive	Lake Elsinore, CA	92530
Lakeland Village Community Center	Multi-Purpose Room	16275 Grand Avenue	Lake Elsinore, CA	92530
Outlets at Lake Elsinore	Building F, F154a	17600 Collier Avenue, Suite A100	Lake Elsinore, CA	92530
Mecca County Library	Meeting Room	91260 Sixty Sixth Avenue	Mecca, CA	92254
Boulder Ridge Elementary School	Multi-Purpose Room	27327 Junipero Road	Menifee, CA	92585
Kay Cenicerros Senior Center	North Annex	29995 Evans Road	Menifee, CA	92586
Marion V. Ashley Community Center	Multi-Purpose Rooms 1 & 2	25625 Briggs Road	Menifee, CA	92585
Palmilla HOA Community Center	Clubhouse	29892 Fernleaf Drive	Menifee, CA	92584
Sun City County Library	Community Room	26982 Cherry Hills Boulevard	Menifee, CA	92586
Wheatfield Park	Community Center	30627 Menifee Road	Menifee, CA	92584
Cottonwood Golf Center	Meeting Room	13671 Frederick Street	Moreno Valley, CA	92553
CrossWord Christian Fellowship Church	Court/Gym	21401 Box Springs Road	Moreno Valley, CA	92557
Honey Hollow Elementary School	Library	11765 Honey Hollow Drive	Moreno Valley, CA	92557
Moreno Valley College	SAS 121	16130 Lasselle Street	Moreno Valley, CA	92551
Moreno Valley DPSS	Community Room	12625 Heacock Street	Moreno Valley, CA	92553
Moreno Valley Senior Center	Room 1 & 2	25075 Fir Avenue	Moreno Valley, CA	92553
Moss Bros Volkswagen	Showroom	27750 Eucalyptus Avenue	Moreno Valley, CA	92555
Palm Middle School	Library	11900 Slawson Avenue	Moreno Valley, CA	92557
Towngate Community Center	Banquet Room	13100 Arbor Park Lane	Moreno Valley, CA	92553
Vista Heights Middle School	Library	23049 Old Lake Drive	Moreno Valley, CA	92557
Camp Ronald McDonald for Good Times	Fellowship Hall	56400 Apple Canyon Road	Mountain Center, CA	92561
Alta Murrieta Elementary School	Multi-Purpose Room	39475 Whitewood Road	Murrieta, CA	92563
Avaxat Elementary School	Multi-Purpose Room	24300 Las Brisas Road	Murrieta, CA	92562
Dorothy McElhinney Middle School	Multi-Purpose Room	35125 Briggs Road	Murrieta, CA	92563
Fire Station #4	Training Room	28155 Baxter Road	Murrieta, CA	92563
Murrieta Public Library	Community Room	24700 Adams Avenue	Murrieta, CA	92562
Murrieta Youth Center	Community Room	40644 California Oaks Road	Murrieta, CA	92562
Tovashal Elementary School	Multi-Purpose Room	23801 Saint Raphael Drive	Murrieta, CA	92562
Norco County Library	Meeting Room	3240 Hamner Avenue	Norco, CA	92860
Norco DPSS	Community Room	517 Parkridge Avenue	Norco, CA	92860
Nuview County Library	Meeting Room	29990 Lakeview Avenue	Nuevo, CA	92567
Palm Desert Community Center	Gymnasium	43900 San Pablo Avenue	Palm Desert, CA	92260
Palm Desert Greens	Recreation Center	73750 Country Club Drive	Palm Desert, CA	92260
Portola Community Center	Multi-Purpose Room	45480 Portola Avenue	Palm Desert, CA	92260
Demuth Community Center	Multi-Purpose Room	3601 E Mesquite Avenue	Palm Springs, CA	92264
James O. Jessie Desert Highland Unity Center	Gymnasium	480 W Tramview Road	Palm Springs, CA	92262
Palm Springs Public Library	Learning Center	300 S Sunrise Way	Palm Springs, CA	92262
Bob Glass Gym	Gymnasium	101 North D Street	Perris, CA	92570
Camper Resorts of America	Clubhouse	375 E Ramona Expressway	Perris, CA	92571
Mead Valley Community Center	Banquet Hall	21091 Rider Street	Perris, CA	92570
Perris DPSS	Community Room	201 Redlands Avenue	Perris, CA	92571
Rancho Mirage Public Library	Community Room	71100 Highway 111	Rancho Mirage, CA	92270
The River	B119	71800 Highway 111	Rancho Mirage, CA	92270

VOTER ASSISTANCE CENTER LOCATIONS

Dates and Times:

October 31, 2020 – November 2, 2020, 9:00am to 5:00pm

Election Day, November 3, 2020, 7:00am to 8:00pm

Arlanza Community Center	Conference Room	7950 Philbin Avenue	Riverside, CA	92503
Arlington Library	Community Room	9556 Magnolia Avenue	Riverside, CA	92503
Cesar Chavez Community Center	Auditorium	2060 University Avenue	Riverside, CA	92507
Dales Senior Center	Banquet Room	3936 Chestnut Street	Riverside, CA	92501
Highgrove County Library	Meeting Room	530 Center Street	Riverside, CA	92507
Janet Goeske Senior Center	Multi-Purpose Room	5257 Sierra Street	Riverside, CA	92504
Joyce Jackson Community Center	Multi-Purpose Room	5505 Dewey Avenue	Riverside, CA	92504
La Sierra Branch Library	Community Room	4600 La Sierra Avenue	Riverside, CA	92505
La Sierra Senior Center	Ballroom	5215 La Sierra Avenue	Riverside, CA	92505
Lake Mathews Elementary School	Multi-Purpose Room	12252 Blackburn Road	Riverside, CA	92503
Orange Terrace Community Center	Ballroom	20010 Orange Terrace Parkway	Riverside, CA	92508
Renck Community Center	Grand Ballroom	4015 Jackson Street	Riverside, CA	92503
Riverside County Registrar of Voters*	Lobby	2720 Gateway Drive	Riverside, CA	92507
Ruth Lewis Community Center	Multi-Purpose Room	701 Orange Street	Riverside, CA	92501
SSgt. Salvador J. Lara Casa Blanca Library	Community Room	2985 Madison Street	Riverside, CA	92504
Stratton Community Center	Multi-Purpose Room	2008 Martin Luther King Boulevard	Riverside, CA	92507
Woodcrest County Library	Meeting Room	16625 Krameria Avenue	Riverside, CA	92504
Ysmael Villegas Community Center	Banquet Room	3091 Esperanza Street	Riverside, CA	92504
Mountain View Alternative High School	Gym	1000 N Ramona Boulevard	San Jacinto, CA	92582
San Jacinto Library	Library	595 S San Jacinto Avenue	San Jacinto, CA	92583
Valley Wide Recreation & Park District	Multi-Purpose Room	901 W Esplanade Avenue	San Jacinto, CA	92582
Jefferson Recreation Center	Main Room	41375 McCabe Court	Temecula, CA	92590
Margarita Recreation Center	Main Room	29119 Margarita Road	Temecula, CA	92591
Mary Phillips Senior Center	Main Room	41845 Sixth Street	Temecula, CA	92590
Temecula Community Center	Multi-Purpose Room	28816 Pujol Street	Temecula, CA	92590
Temecula Community Recreation Center	Multi-Purpose Room	30875 Rancho Vista Road	Temecula, CA	92592
Temecula Public Library	Foyer	30600 Pauba Road	Temecula, CA	92592
Thousand Palms County Library	Meeting Room	31189 Robert Road	Thousand Palms, CA	92276
Wildomar City Hall	Council Chambers Suite 106	23873 Clinton Keith Road	Wildomar, CA	92595
Wildomar County Library	Meeting Room	34303 Mission Trail	Wildomar, CA	92595
Francis Domenigoni Community Center	Gymnasium	32665 Haddock Street	Winchester, CA	92596

*In addition to the hours listed above, the Riverside County Registrar of Voters office is open October 5, 2020 – October 30, 2020, Monday – Friday, 8:00am to 5:00pm, and Saturday, October 24, 2020, 9:00am to 4:00pm.

BALLOT DROP-OFF LOCATIONS

Dates and hours vary – see below for more info.

Anza First Southern Baptist Church*	39200 Foothill Road	Anza, CA	92539
City of Banning**	99 E Ramsey Street	Banning, CA	92220
City of Beaumont**	550 E 6th Street	Beaumont, CA	92223
Bermuda Dunes Community Service Center*	78400 Forty Second Avenue	Bermuda Dunes, CA	92203
City of Blythe**	235 N. Broadway	Blythe, CA	92225
Cabazon County Library*	50425 Carmen Avenue	Cabazon, CA	92230
City of Calimesa**	908 Park Avenue	Calimesa, CA	92320
City of Canyon Lake**	31516 Railroad Canyon Road	Canyon Lake, CA	92587
City of Cathedral City**	68700 Avenida Lalo Guerrero	Cathedral City, CA	92234
Date Palm Country Club*	36200 Date Palm Drive	Cathedral City, CA	92234
Coachella Branch Library*	1500 6th Street	Coachella, CA	92236
City of Corona**	400 S Vicentia Avenue, Suite 155	Corona, CA	92882
Home Gardens County Library*	3785 S Neece Street	Corona, CA	92879
The Shops At Dos Lagos*	2795 Cabot Drive, Suite 6-110	Corona, CA	92883
Trilogy at Glen Ivy*	24503 Trilogy Parkway	Corona, CA	92883
Lake Tamarisk County Library*	43880 Lake Tamarisk Drive	Desert Center, CA	92239
City of Desert Hot Springs**	11999 Palm Drive	Desert Hot Springs, CA	92240
City of Eastvale**	12363 Limonite Avenue, Suite 910	Eastvale, CA	91752
Eastvale Community Center*	13820 Schleisman Road	Eastvale, CA	92880
Harada Neighborhood Center*	13099 Sixty Fifth Street	Eastvale, CA	92880
City of Hemet**	445 E Florida Avenue	Hemet, CA	92543
Seven Hills Members Club*	3050 Jacaranda Way	Hemet, CA	92545
Valle Vista Branch Library*	25757 Fairview Avenue	Hemet, CA	92544
Idyllwild County Library*	54401 Village Center Drive	Idyllwild, CA	92549
City of Indian Wells**	44950 Eldorado Drive	Indian Wells, CA	92210
City of Indio**	100 Civic Center Mall	Indio, CA	92201
Indio Corporate Yard*	83101 Avenue 45	Indio, CA	92201
Indio Public Library*	200 Civic Center Mall	Indio, CA	92201
City of Jurupa Valley**	8930 Limonite Avenue	Jurupa Valley, CA	92509
Glen Avon County Library*	9244 Galena Street	Jurupa Valley, CA	92509
Louis Rubidoux County Library*	5840 Mission Boulevard	Jurupa Valley, CA	92509
La Quinta City Hall**	78495 Calle Tampico	La Quinta, CA	92253
La Quinta Wellness Center*	78450 Avenida La Fonda	La Quinta, CA	92253
City of Lake Elsinore**	130 S Main Street	Lake Elsinore, CA	92530
Lake Elsinore County Library*	600 W Graham Avenue	Lake Elsinore, CA	92530
Outlets at Lake Elsinore*	17600 Collier Avenue, Suite F154a	Lake Elsinore, CA	92530
Mecca County Library*	91260 Sixty Sixth Avenue	Mecca, CA	92254
City of Menifee**	29844 Haun Road	Menifee, CA	92586
Kay Cenicerros Senior Center*	29995 Evans Road	Menifee, CA	92586
Palmilla HOA Community Center*	29892 Fernleaf Drive	Menifee, CA	92584
Sun City County Library*	26982 Cherry Hills Boulevard	Menifee, CA	92586

*October 5, 2020 – November 2, 2020, Monday – Friday, 10:00am to 3:00pm; and Election Day, November 3, 2020, 7:00am to 8:00pm.

**October 5, 2020 – November 2, 2020, during regular city business hours; and Election Day, November 3, 2020, 7:00am to 8:00pm.

BALLOT DROP-OFF LOCATIONS

Dates and hours vary – see below for more info.

City of Moreno Valley**	14177 Frederick Street	Moreno Valley, CA	92553
Garvey Allen Academy*	22515 Alessandro Boulevard	Moreno Valley, CA	92553
Moreno Valley College*	16130 Lasselle Street	Moreno Valley, CA	92551
Rising Stars Business Academy*	23750 Alessandro Boulevard	Moreno Valley, CA	92553
City of Murrieta**	1 Town Square	Murrieta, CA	92562
Friesian Focus Equestrian Center*	43975 Tenaja Road	Murrieta, CA	92562
Murrieta Senior Center*	5 Town Square	Murrieta, CA	92562
City of Norco**	2870 Clark Avenue	Norco, CA	92860
Norco County Library*	3240 Hamner Avenue	Norco, CA	92860
Villa Amalfi Hidden Valley*	10 Clubhouse Drive	Norco, CA	92860
Nuview County Library*	29990 Lakeview Avenue	Nuevo, CA	92567
City of Palm Desert**	73510 Fred Waring Drive	Palm Desert, CA	92260
City of Palm Springs**	3200 E Tahquitz Canyon Way	Palm Springs, CA	92262
Demuth Community Center*	3601 E Mesquite Avenue	Palm Springs, CA	92264
Camper Resorts of America*	375 E Ramona Expressway	Perris, CA	92571
City of Perris**	101 North D Street	Perris, CA	92570
Mead Valley County Library*	21580 Oakwood Street	Perris, CA	92570
Moses-Schaffer Community Center*	21565 Steele Peak Drive	Perris, CA	92570
Perris County Library*	163 E San Jacinto Avenue	Perris, CA	92570
City of Rancho Mirage**	69825 Highway 111	Rancho Mirage, CA	92270
Arlanza Community Center*	7950 Philbin Avenue	Riverside, CA	92503
City of Riverside**	3900 Main Street, 7th Floor	Riverside, CA	92522
Dales Senior Center*	3936 Chestnut Street	Riverside, CA	92501
Highgrove County Library*	530 Center Street	Riverside, CA	92507
Janet Goeske Senior Center*	5257 Sierra Street	Riverside, CA	92504
Lake Mathews Community Room*	16453 El Sobrante Road	Riverside, CA	92503
Orange Terrace Community Center*	20010 Orange Terrace Parkway	Riverside, CA	92508
Renck Community Center*	4015 Jackson Street	Riverside, CA	92503
Riverside County Registrar of Voters***	2724 Gateway Drive	Riverside, CA	92507
Woodcrest County Library*	16625 Krameria Avenue	Riverside, CA	92504
Ysmael Villegas Community Center*	3091 Esperanza Street	Riverside, CA	92504
City of San Jacinto**	595 S San Jacinto Avenue	San Jacinto, CA	92583
City of Temecula**	41000 Main Street	Temecula, CA	92590
Temecula Community Center*	28816 Pujol Street	Temecula, CA	92590
Temecula Public Library*	30600 Pauba Road	Temecula, CA	92592
Thousand Palms County Library*	31189 Robert Road	Thousand Palms, CA	92276
City of Wildomar**	23873 Clinton Keith Road, Suite 106	Wildomar, CA	92595
Wildomar County Library*	34303 Mission Trail	Wildomar, CA	92595
Patterson House Museum*	28030 Patterson Avenue	Winchester, CA	92596

*October 5, 2020 – November 2, 2020, Monday – Friday, 10:00am to 3:00pm; and Election Day, November 3, 2020, 7:00am to 8:00pm.

**October 5, 2020 – November 2, 2020, during regular city business hours; and Election Day, November 3, 2020, 7:00am to 8:00pm.

***The Riverside County Registrar of Voters office ballot drop box is available 24/7 starting October 5, 2020.



EARLY VOTING

AT THE REGISTRAR OF VOTERS OFFICE
2720 Gateway Drive, Riverside, CA 92507

October 5 through October 30
(excluding Holidays)

Monday through Friday
8:00 a.m. to 5:00 p.m.

Saturday, October 24
9:00 a.m. to 4:00 p.m.

The Registrar of Voters office will also be open for the 3 days prior to Election Day

October 31 through November 2
Saturday through Monday

9:00 a.m. to 5:00 p.m.

and

Election Day, November 3
7:00 a.m. to 8:00 p.m.

AT THE FOLLOWING LOCATIONS

October 23 through October 25
Friday through Sunday, 10:00 a.m. to 4:00 p.m.

GALLERIA AT TYLER

1192 Galleria at Tyler
Riverside, CA 92503

Westfield

72-840 Highway 111
Palm Desert, CA 92260



PROMENADE
TEMECULA

40820 Winchester Road
Temecula, CA 92591

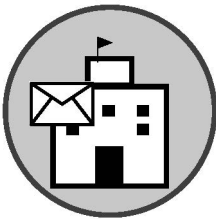

AT VOTER ASSISTANCE CENTERS

October 31 through November 2
Saturday through Monday

9:00 a.m. to 5:00 p.m.

and

Election Day, November 3
7:00 a.m. to 8:00 p.m.

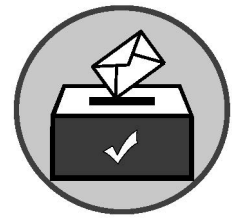

DON'T WAIT IN LINE!

Vote your ballot at home and drop it off in a secure ballot drop-off box available at any of the above locations and more throughout Riverside County.

See the full list of Voter Assistance Centers and list of ballot drop-off locations in this Guide or visit www.voteinfo.net for more information.

HOW TO MARK YOUR OFFICIAL PAPER BALLOT

Please refer to the following instructions on how to properly complete your Official Paper Ballot:

- Completely fill in the oval next to your choice like the example provided.
- Check both front and back of ballot for voting contests.
- Use a black ink pen or marker. Do not use red ink.
- Completely filling in the oval is preferred.
- Vote for no more than the number of votes allowed in each contest (e.g. vote for one, vote for no more than two, etc.).
- Please keep the Vote-by-Mail ballot folded the same way as you received it.

**TO MARK YOUR VOTE
FILL IN THE OVAL**



VOTE!!!

MAKE YOUR VOTE COUNT...MARK YOUR BALLOT CORRECTLY

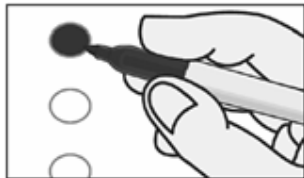

CORRECT

EXAMPLE

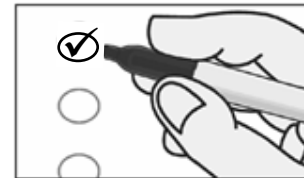

INCORRECT

For a demonstration on marking your ballot, please visit our website at www.voteinfo.net

IMPORTANT NOTE!

You must fill out and sign the return envelope for your Vote-by-Mail ballot to be counted.



HELP KEEP VOTER ROLLS CURRENT

In an effort to maintain current voter rolls and to save taxpayer dollars, the Registrar of Voters will mail residency confirmation notices after the November 3, 2020 Consolidated General Election. The notification cards will be mailed to voters who have not voted in any election within the preceding four years, and his or her residence address, name or party affiliation had not been updated during that time.

For more information visit www.voteinfo.net
or call 951-486-7200 or 1-800-773-VOTE(8683)

SAMPLE BALLOT / BOLETA DE MUESTRA

BT-308
0051028
A

PARTY-NOMINATED OFFICES CARGOS NOMINADOS POR LOS PARTIDOS	VOTER-NOMINATED OFFICES CARGOS NOMINADOS POR LOS VOTANTES	NONPARTISAN OFFICES CARGOS NO PARTIDARIOS
<p>PRESIDENT AND VICE PRESIDENT PRESIDENTE Y VICEPRESIDENTE Vote for One Party / Vote por Un Partido</p> <p><input type="radio"/> JOSEPH R. BIDEN for President / por Presidente KAMALA D. HARRIS for Vice President / por Vicepresidente</p> <p><input type="radio"/> DONALD J. TRUMP for President / por Presidente MICHAEL R. PENCE for Vice President / por Vicepresidente</p> <p><input type="radio"/> GLORIA LA RIVA for President / por Presidente SUNIL FREEMAN for Vice President / por Vicepresidente</p> <p><input type="radio"/> ROQUE "ROCKY" DE LA FUENTE GUERRA for President / por Presidente KANYE OMARI WEST for Vice President / por Vicepresidente</p> <p><input type="radio"/> HOWIE HAWKINS for President / por Presidente ANGELA NICOLE WALKER for Vice President / por Vicepresidente</p> <p><input type="radio"/> JO JORGENSEN for President / por Presidente JEREMY "SPIKE" COHEN for Vice President / por Vicepresidente</p>	<p>UNITED STATES REPRESENTATIVE REPRESENTANTE DE ESTADOS UNIDOS</p> <p>41st Congressional District Distrito Congresional Núm. 41 Vote for One / Vote por Uno</p> <p><input type="radio"/> MARK TAKANO Party Preference: Democratic Preferencia de Partido: Demócrata United States Representative / Teacher Representante de Estados Unidos / Maestro</p> <p><input type="radio"/> AJA SMITH Party Preference: Republican Preferencia de Partido: Republicano Retired U.S. Airman Aviadora estadounidense jubilada</p> <p>STATE SENATOR SENADOR ESTATAL</p> <p>31st Senatorial District Distrito Senatorial Núm. 31 Vote for One / Vote por Uno</p> <p><input type="radio"/> ROD D TAYLOR Party Preference: Republican Preferencia de Partido: Republicano</p> <p><input type="radio"/> RICHARD D. ROTH Party Preference: Democratic Preferencia de Partido: Demócrata State Senator Senador Estatal</p> <p>MEMBER OF THE STATE ASSEMBLY MIEMBRO DE LA ASAMBLEA ESTATAL</p> <p>61st Assembly District Distrito de la Asamblea Núm. 61 Vote for One / Vote por Uno</p> <p><input type="radio"/> ALI MAZAREI Party Preference: Republican Preferencia de Partido: Republicano Business Owner / Entrepreneur Proprietario de Negocio / Empresario</p> <p><input type="radio"/> JOSE MEDINA Party Preference: Democratic Preferencia de Partido: Demócrata Teacher / State Assemblymember Maestro / Miembro de la asamblea estatal</p>	<p>SCHOOL ESCOLAR</p> <p>PERRIS UNION HIGH SCHOOL DISTRICT DISTRITO ESCOLAR DE SECUNDARIA DE PERRIS UNION</p> <p>Governing Board Member, Trustee Area 4 Miembro Junta Gobernante, Fideicomisario Área 4 Vote for One / Vote por Uno</p> <p><input type="radio"/> EDWARD GARCIA Incumbent Titular</p> <p><input type="radio"/> ELIZABETH VALLEJO Student Estudiante</p> <p><input type="radio"/></p> <p>CITY CIUDAD</p> <p>CITY OF PERRIS CIUDAD DE PERRIS</p> <p>Mayor Alcalde Vote for One / Vote por Uno</p> <p><input type="radio"/> MICHAEL M. VARGAS Mayor City of Perris Alcalde de la Ciudad de Perris</p> <p><input type="radio"/></p>

SAMPLE BALLOT / BOLETA DE MUESTRA

SAMPLE BALLOT / BOLETA DE MUESTRA

Member, City Council Miembro, Concejo Municipal
Vote for no more than Two / Vote por no más de Dos
<input type="radio"/> TREYVON GUMMS Real Estate Agent Agente de Bienes Raíces
<input type="radio"/> NANNETTE PLASCENCIA Warehouse Employee Empleada de Almacén
<input type="radio"/> MALCOLM CORONA City Councilmember / Teacher Miembro del Concejo Municipal / Maestro
<input type="radio"/> RITA ROGERS City Council Member Miembro del Concejo Municipal
<input type="radio"/>
<input type="radio"/>

BT-308

TURN CARD OVER - VOTE BOTH SIDES CARD 1 OF 2
VOLTEAR TARJETA - VOTE AMBOS LADOS TARJETA 1 DE 2

SAMPLE BALLOT / BOLETA DE MUESTRA

SAMPLE BALLOT / BOLETA DE MUESTRA

BT-308
0051028
A

<p>NONPARTISAN OFFICES CARGOS NO PARTIDARIOS</p> <p style="text-align: center;">DISTRICT DISTRITO</p> <p>EASTERN MUNICIPAL WATER DISTRICT DISTRITO DE AGUA MUNICIPAL DE EASTERN</p> <p style="text-align: center;">Director, Division 4 Director, División 4</p> <p style="text-align: center;">Vote for One / Vote por Uno</p> <p><input type="radio"/> JEFFREY D ARMSTRONG Water Resources Manager Gerente de Recursos de Agua</p> <p><input type="radio"/> RON SULLIVAN District Director Director del Distrito</p> <p><input type="radio"/></p>	<p>15 INCREASES FUNDING SOURCES FOR PUBLIC SCHOOLS, COMMUNITY COLLEGES, AND LOCAL GOVERNMENT SERVICES BY CHANGING TAX ASSESSMENT OF COMMERCIAL AND INDUSTRIAL PROPERTY. INITIATIVE CONSTITUTIONAL AMENDMENT. Taxes on such properties based on current market value, instead of purchase price. Fiscal Impact: Increased property taxes on commercial properties worth more than \$3 million providing \$6.5 billion to \$11.5 billion in new funding to local governments and schools.</p> <p>16 ALLOWS DIVERSITY AS A FACTOR IN PUBLIC EMPLOYMENT, EDUCATION, AND CONTRACTING DECISIONS. LEGISLATIVE CONSTITUTIONAL AMENDMENT. Permits government decision-making policies to consider race, sex, color, ethnicity, or national origin in order to address diversity by repealing constitutional provision prohibiting such policies. Fiscal Impact: No direct fiscal effect on state and local entities. The effects of the measure depend on the future choices of state and</p>
<p>MEASURE(S) SUBMITTED TO THE VOTERS MEDIDA(S) SOMETIDAS A LOS VOTANTES</p> <p style="text-align: center;">STATE ESTADO</p>	<p>15 AUMENTA LAS FUENTES DE FINANCIAMIENTO PARA LAS ESCUELAS PÚBLICAS, LAS UNIVERSIDADES COMUNITARIAS Y LOS SERVICIOS GUBERNAMENTALES LOCALES AL CAMBIAR LA VALUACIÓN FISCAL DE LAS PROPIEDADES COMERCIALES E INDUSTRIALES. INICIATIVA DE ENMIENDA CONSTITUCIONAL. Grava a dichas propiedades en función del valor de mercado actual, en lugar del precio de compra. Impacto fiscal: Aumento del impuesto a la propiedad sobre inmuebles comerciales con un valor de mas de \$3 millones, proporcionando \$6.5 mil millones a \$11.5 mil millones en nuevos fondos para los gobiernos locales y las escuelas.</p>
<p>17 RESTORES RIGHT TO VOTE AFTER COMPLETION OF PRISON TERM. LEGISLATIVE CONSTITUTIONAL AMENDMENT. Restores voting rights upon completion of prison term to persons who have been disqualified from voting while serving a prison term. Fiscal Impact: Annual county costs, likely in the hundreds of thousands of dollars statewide, for voter registration and ballot materials. One-time state costs, likely in the hundreds of thousands of dollars, for voter registration cards and systems.</p>	<p>17 RESTABLECE EL DERECHO DE VOTAR DESPUÉS DE CUMPLIR LA PENNA DE PRISIÓN. ENMIENDA CONSTITUCIONAL LEGISLATIVA. Restablece los derechos al voto al cumplir la pena de prisión para las personas que han sido descalificadas para votar mientras cumplían una pena en prisión. Impacto fiscal: Costos anuales para los condados, probablemente en los cientos de miles de dólares en todo el estado, para el registro de votantes y materiales de votación. Costos por única vez para el estado, probablemente en los cientos de miles de dólares, en tarjetas y sistemas para el registro de votantes.</p>
<p><input type="radio"/> YES / SÍ</p> <p><input type="radio"/> NO / NO</p>	<p>18 AMENDS CALIFORNIA CONSTITUTION TO PERMIT 17-YEAR-OLDS TO VOTE IN PRIMARY AND SPECIAL ELECTIONS IF THEY WILL TURN 18 BY THE NEXT GENERAL ELECTION AND BE OTHERWISE ELIGIBLE TO VOTE. LEGISLATIVE CONSTITUTIONAL AMENDMENT. Fiscal Impact: Increased statewide county costs likely between several hundreds of thousands of dollars and \$1 million every two years. Increased one-time costs to the state of hundreds of thousands of dollars.</p>

SAMPLE BALLOT / BOLETA DE MUESTRA

SAMPLE BALLOT / BOLETA DE MUESTRA

para: investigación con células madre y otras investigaciones médicas, incluyendo capacitación; construcción de instalaciones de investigación; y costos administrativos. Destina \$1.5 mil millones a enfermedades relacionadas con el cerebro. Asigna dinero del Fondo General para el reembolso. Amplia programas relacionados. Impacto fiscal: Se calcula que el aumento de los costos del estado para reembolsar los bonos es de alrededor de \$260 millones por año durante aproximadamente los próximos 30 años.

YES / SÍ

NO / NO

local government entities and are highly uncertain.

16 PERMITE LA DIVERSIDAD COMO FACTOR EN EL EMPLEO PÚBLICO, LA EDUCACIÓN Y LAS DECISIONES DE CONTRATACIÓN. ENMIENDA CONSTITUCIONAL LEGISLATIVA. Permite que las políticas gubernamentales para la toma de decisiones consideren la raza, el sexo, el color, el origen étnico y la nacionalidad para abordar la diversidad al derogar la disposición constitucional que prohíbe dichas políticas. Impacto fiscal: No tiene un efecto fiscal directo sobre las entidades estatales y locales. Los efectos de la iniciativa de ley dependen de las decisiones futuras de las entidades gubernamentales estatales y locales y son altamente inciertos.

YES / SÍ

NO / NO

18 ENMIENDA LA CONSTITUCIÓN DE CALIFORNIA PARA PERMITIR QUE LAS PERSONAS DE 17 AÑOS DE EDAD VOTEN EN LAS ELECCIONES PRIMARIAS Y ESPECIALES SI CUMPLEN 18 ANTES DE LA PRÓXIMA ELECCIÓN GENERAL Y SON ELEGIBLES PARA VOTAR. ENMIENDA CONSTITUCIONAL LEGISLATIVA. Impacto fiscal: Aumento en los costos de los condados en todo el estado probablemente entre varios cientos de miles de dólares y \$1 millón cada dos años. Aumento de los costos por única vez para el estado de cientos de miles de dólares.

YES / SÍ

NO / NO

BT-308

SAMPLE BALLOT / BOLETA DE MUESTRA

SAMPLE BALLOT / BOLETA DE MUESTRA

BT-308
0051028
B

<p>MEASURE(S) SUBMITTED TO THE VOTERS MEDIDA(S) SOMETIDAS A LOS VOTANTES</p>	<p>20 RESTRICTS PAROLE FOR CERTAIN OFFENSES CURRENTLY CONSIDERED TO BE NON-VIOLENT. AUTHORIZES FELONY SENTENCES FOR CERTAIN OFFENSES CURRENTLY TREATED ONLY AS MISDEMEANORS. INITIATIVE STATUTE. Limits access to parole program established for non-violent offenders who have completed the full term of their primary offense by eliminating eligibility for certain offenses. Fiscal Impact: Increase in state and local correctional, court, and law enforcement costs likely in the tens of millions of dollars annually, depending on implementation.</p> <p>20 RESTRINGE LA LIBERTAD CONDICIONAL PARA CIERTOS DELITOS QUE ACTUALMENTE SE LOS CONSIDERAN NO VIOLENTOS. AUTORIZA SENTENCIAS DE DELITOS GRAVES PARA CIERTOS DELITOS QUE ACTUALMENTE SOLO SE TRATAN COMO DELITOS MENORES. LEY POR INICIATIVA. Limita el acceso al programa de libertad condicional establecido para delinquentes no violentos que hayan cumplido la sentencia completa de su delito primario mediante la eliminación de la elegibilidad para ciertos delitos. Impacto fiscal: Aumento de los costos correccionales, judiciales y policiales estatales y locales probablemente en decenas de millones de dólares anualmente, dependiendo de la implementación.</p> <p>20 RESTRICTS PAROLE FOR CERTAIN OFFENSES CURRENTLY CONSIDERED TO BE NON-VIOLENT. AUTHORIZES FELONY SENTENCES FOR CERTAIN OFFENSES CURRENTLY TREATED ONLY AS MISDEMEANORS. INITIATIVE STATUTE. Limits access to parole program established for non-violent offenders who have completed the full term of their primary offense by eliminating eligibility for certain offenses. Fiscal Impact: Increase in state and local correctional, court, and law enforcement costs likely in the tens of millions of dollars annually, depending on implementation.</p> <p>20 RESTRINGE LA LIBERTAD CONDICIONAL PARA CIERTOS DELITOS QUE ACTUALMENTE SE LOS CONSIDERAN NO VIOLENTOS. AUTORIZA SENTENCIAS DE DELITOS GRAVES PARA CIERTOS DELITOS QUE ACTUALMENTE SOLO SE TRATAN COMO DELITOS MENORES. LEY POR INICIATIVA. Limita el acceso al programa de libertad condicional establecido para delinquentes no violentos que hayan cumplido la sentencia completa de su delito primario mediante la eliminación de la elegibilidad para ciertos delitos. Impacto fiscal: Aumento de los costos correccionales, judiciales y policiales estatales y locales probablemente en decenas de millones de dólares anualmente, dependiendo de la implementación.</p> <p>21 EXPANDS LOCAL GOVERNMENTS' AUTHORITY TO ENACT RENT CONTROL ON RESIDENTIAL PROPERTY. INITIATIVE STATUTE. Allows local governments to establish rent control on residential properties over 15 years old. Local limits on rate increases may differ from statewide limit. Fiscal Impact: Overall, a potential reduction in state and local revenues in the high tens of millions of dollars per year over time.</p>
<p>19 CHANGES CERTAIN PROPERTY TAX RULES. LEGISLATIVE CONSTITUTIONAL AMENDMENT. Allows homeowners who are over 55, disabled, or wildfire/disaster victims to transfer primary residence's tax base to replacement residence. Changes taxation of family-property transfers. Establishes fire protection services fund. Fiscal Impact: Local governments could gain tens of millions of dollars of property tax revenue per year, probably growing over time to a few hundred million dollars per year. Schools could receive similar property tax gains.</p> <p>19 CAMBIA CIERTAS REGLAS DEL IMPUESTO SOBRE LA PROPIEDAD DE BIENES INMUEBLES. ENMIENDA CONSTITUCIONAL LEGISLATIVA. Permite a los propietarios de viviendas mayores de 55 años, discapacitados o víctimas de incendios forestales/desastres transferir la base imponible de la residencia principal a la residencia de reemplazo. Cambia la tributación de las transferencias de propiedad familiar. Establece un fondo de servicios de protección contra incendios. Impacto fiscal: Los gobiernos locales podrían ganar decenas de millones de dólares en ingresos de impuestos sobre la propiedad por año, que probablemente aumenten con el tiempo a unos cientos de millones de dólares por año. Las escuelas podrían recibir ganancias similares del impuesto sobre la propiedad.</p>	<p>22 EXEMPTS APP-BASED TRANSPORTATION AND DELIVERY COMPANIES FROM PROVIDING EMPLOYEE BENEFITS TO CERTAIN DRIVERS. INITIATIVE STATUTE. Classifies app-based drivers as "independent contractors," instead of "employees," and provides independent-contractor drivers other compensation, unless certain criteria are met. Fiscal Impact: Minor increase in state income taxes paid by rideshare and delivery company drivers and investors.</p> <p>22 EXIME A LAS EMPRESAS DE TRANSPORTE Y ENTREGA BASADAS EN APLICACIONES DE PROPORCIONAR BENEFICIOS PARA EMPLEADOS A DETERMINADOS CONDUCTORES. LEY POR INICIATIVA. Clasifica a los conductores de empresas basadas en aplicaciones como "contratistas independientes", en lugar de "empleados", y proporciona a los conductores contratistas independientes otra compensación, a menos que se cumplan ciertos criterios. Impacto fiscal: Aumento menor en los impuestos estatales sobre la renta pagados por los conductores e inversores de la empresa de viaje compartido y entrega.</p>
<p><input type="radio"/> YES / SÍ</p> <p><input type="radio"/> NO / NO</p>	<p><input type="radio"/> YES / SÍ</p> <p><input type="radio"/> NO / NO</p>
<p><input type="radio"/> YES / SÍ</p> <p><input type="radio"/> NO / NO</p>	<p>23 ESTABLISHES STATE REQUIREMENTS FOR KIDNEY DIALYSIS CLINICS. REQUIRES ON-SITE MEDICAL PROFESSIONAL. INITIATIVE STATUTE. Requires physician, nurse practitioner or physician assistant on site during dialysis treatment. Prohibits clinics from reducing services without state approval. Prohibits clinics from refusing to treat patients based on payment source. Fiscal Impact: Increased state and local government costs likely in the low tens of millions of dollars annually.</p>

SAMPLE BALLOT / BOLETA DE MUESTRA

SAMPLE BALLOT / BOLETA DE MUESTRA

BT-308

23 ESTABLECE REQUISITOS DEL ESTADO PARA LAS CLÍNICAS DE DIALISIS RENAL. REQUIERE PERSONAL MÉDICO PROFESIONAL PRESENTE EN EL SITIO. LEY POR INICIATIVA. Exige que un médico, enfermero practicante o asistente médico esté presente en el sitio durante el tratamiento de diálisis. Prohíbe que las clínicas reduzcan los servicios sin la aprobación del estado. Prohíbe que las clínicas se nieguen a tratar a los pacientes basándose en la fuente de pago. Impacto fiscal: Aumento de los costos del gobierno estatal y local, probablemente de algunas decenas de millones de dólares anuales.

- YES / SÍ
 NO / NO

Depending on actions by local communities, revenue losses could be less or more.

21 AMPLIA LA AUTORIDAD DE LOS GOBIERNOS LOCALES PARA PROMULGAR EL CONTROL DE ALQUILERES EN PROPIEDADES RESIDENCIALES. LEY POR INICIATIVA. Permite que los gobiernos locales establezcan el control de alquileres en propiedades residenciales de más de 15 años. Los límites locales en los aumentos de tarifas pueden diferir del límite estatal. Impacto fiscal: En general, una posible reducción de los ingresos estatales y locales en muchas decenas de millones de dólares por año a lo largo del tiempo. Dependiendo de las acciones que tomen las comunidades locales, la pérdida de ingresos podría ser menor o mayor.

- YES / SÍ
 NO / NO

TURN CARD OVER - VOTE BOTH SIDES CARD 2 OF 2
 VOLTEAR TARJETA - VOTE AMBOS LADOS TARJETA 2 DE 2

SAMPLE BALLOT / BOLETA DE MUESTRA

SAMPLE BALLOT / BOLETA DE MUESTRA

BT-308
0051028
B

MEASURE(S) SUBMITTED TO THE VOTERS MEDIDA(S) SOMETIDAS A LOS VOTANTES	SCHOOL ESCOLAR
STATE ESTADO	ROMOLAND SCHOOL DISTRICT DISTRITO ESCOLAR DE ROMOLAND
<p>24 AMENDS CONSUMER PRIVACY LAWS. INITIATIVE STATUTE. Permits consumers to prevent businesses from sharing personal information, correct inaccurate personal information, and limit businesses' use of "sensitive personal information," including precise geolocation, race, ethnicity, and health information. Establishes California Privacy Protection Agency. Fiscal Impact: Increased annual state costs of at least \$10 million, but unlikely exceeding low tens of millions of dollars, to enforce expanded consumer privacy laws. Some costs would be offset by penalties for violating these laws.</p>	<p>P To make student safety and school security improvements, repair, upgrade, and equip classrooms, labs and school facilities, support instruction in science, technology, engineering, arts and math, acquire/construct new school facilities to avoid overcrowding, shall the Romoland School District measure authorizing \$39,000,000 of bonds at legal rates, levying \$0.03 per \$100 assessed valuation (averaging \$2.2 million annually) while bonds are outstanding be adopted, requiring annual audits and citizens' oversight all money locally-controlled?</p>
<p>24 ENMIENDA LAS LEYES DE PRIVACIDAD DEL CONSUMIDOR. LEY POR INICIATIVA. Permite a los consumidores: evitar que los negocios compartan información personal, corregir información personal incorrecta y limitar el uso de la "información personal sensible" por parte de los negocios, incluyendo la información de geocalización exacta, raza, origen étnico e información de salud. Establece la Agencia de Protección de Privacidad de California. Impacto fiscal: Aumento de los costos estatales anuales de al menos \$10 millones, pero poco probable que superen algunas decenas de millones de dólares, para hacer cumplir las leyes de privacidad del consumidor extendidas. Algunos costos se compensarían con multas por violar estas leyes.</p>	<p>P Para hacer mejoras en la vigilancia de los estudiantes y seguridad de las escuelas, reparaciones, modernizaciones, y equipar los salones de clase, laboratorios e instalaciones escolares, apoyar la enseñanza en ciencias, tecnología, ingeniería, artes y matemáticas, adquirir o construir nuevas instalaciones escolares para evitar la sobrepoblación, ¿se debería adoptar la medida del Distrito Escolar de Romoland para autorizar la emisión de bonos por \$39,000,000 a tasas legales, recaudando \$0.03 por cada \$100 de valuación fiscal (promediando \$2.2 millones al año) mientras los bonos sigan vigentes, requiriendo auditorías anuales y supervisión ciudadana, manteniendo todo el dinero bajo control local?</p>
<input type="radio"/> YES / Sí <input type="radio"/> NO / NO	<input type="radio"/> BONDS YES / BONOS Sí <input type="radio"/> BONDS NO / BONOS NO

SAMPLE BALLOT / BOLETA DE MUESTRA

SAMPLE BALLOT / BOLETA DE MUESTRA

BT-308

25 REFERENDUM ON LAW THAT REPLACED MONEY BAIL WITH SYSTEM BASED ON PUBLIC SAFETY AND FLIGHT RISK. A "Yes" vote approves, and a "No" vote rejects, law replacing money bail with system based on public safety and flight risk. Fiscal Impact: Increased costs, possibly in mid hundreds of millions of dollars annually for a new process for release from jail prior to trial. Decreased county jail costs, possibly in high tens of millions of dollars annually.

25 REFERÉNDUM SOBRE LA LEY QUE REEMPLAZA LA FIANZA DE DINERO CON UN SISTEMA BASADO EN LA SEGURIDAD PÚBLICA Y EL RIESGO DE FUGA. Un voto "Sí" aprueba, y un voto "No" rechaza, la ley que reemplaza la fianza de dinero con un sistema basado en la seguridad pública y el riesgo de fuga. Impacto fiscal: Aumento de los costos, posiblemente en el rango medio de cientos de millones de dólares anuales para un nuevo proceso de liberación de la cárcel antes del juicio. Disminución en los costos de las cárceles del condado, posiblemente de muchas decenas de millones de dólares anuales.

YES / SÍ

NO / NO

TURN CARD OVER - VOTE BOTH SIDES CARD 2 OF 2
VOLTEAR TARJETA - VOTE AMBOS LADOS TARJETA 2 DE 2

SAMPLE BALLOT / BOLETA DE MUESTRA

VOTER'S INFORMATION GUIDE SECTION

The following pages contain voter information applicable to your ballot which may include the following items:

- CANDIDATE STATEMENTS
- BALLOT MEASURES
- ANALYSES
- ARGUMENTS IN SUPPORT & IN OPPOSITION

This guide section may not contain a complete list of candidates. A complete list of candidates appears on the Sample Ballot section of this guide. Each candidate's statement in this guide is volunteered by the candidate and is printed at the expense of the candidate unless otherwise determined by the governing body. Deposit amounts required for publication of candidate statements are listed in the Candidate Handbook at www.voteinfo.net. Additional candidate statements may be available and viewed at www.voteinfo.net.

Statements made on the following pages represent the views of the authors and are not endorsed by the County of Riverside. Internet website addresses included in any statements are provided by the authors. The County of Riverside assumes no liability for the accuracy or content of websites listed therein.

Arguments in support of or in opposition to the ballot measures are opinions of the authors.

The text, grammar, and spelling are as submitted by the authors.

Campaign Finance Reform

Among all state legislative candidates appearing on ballots in Riverside County, the following persons have pledged to abide by campaign spending limits as specified in the California Government Code. Candidates agreeing to the limits have the opportunity to publish a statement of qualifications in the local County Voter Information Guide. Not all districts will appear on your ballot.

STATE SENATE, 23rd DISTRICT
Rosilicie Ochoa Bogh, Republican

STATE SENATE, 31st DISTRICT
Rod D Taylor, Republican

STATE ASSEMBLY, 42nd DISTRICT
Chad Mayes, No Party Preference

STATE ASSEMBLY, 56th DISTRICT
Eduardo Garcia, Democratic
America Figueroa, Republican

STATE ASSEMBLY, 60th DISTRICT
Sabrina Cervantes, Democratic
Chris Raahauge, Republican

STATE ASSEMBLY, 61st DISTRICT
Ali Mazarei, Republican
Jose Medina, Democratic

STATE ASSEMBLY, 67th DISTRICT
Kelly Seyarto, Republican
Jerry Carlos, Democratic

STATE ASSEMBLY, 71st DISTRICT
Randy Voepel, Republican
Liz "Elizabeth" Lavertu, Democratic

STATE ASSEMBLY, 75th DISTRICT
Marie Waldron, Republican
Karen "Kate" Schwartz, Democratic

Party Endorsements – Elections Code § 13302(b)

The County Elections Official shall print a list of all candidates for Voter-Nominated Offices that are endorsed by the following qualified political parties:

AMERICAN INDEPENDENT PARTY

Erin Cruz, United States Representative, 36th District
Darrell Issa, United States Representative, 50th District

DEMOCRATIC PARTY

Raul Ruiz, United States Representative, 36th District
Mark Takano, United States Representative, 41st District
William "Liam" O'Mara, United States Representative, 42nd District
Ammar Campa-Najjar, United States Representative, 50th District
Abigail Medina, State Senator, 23rd District
Richard D. Roth, State Senator, 31st District
Eduardo Garcia, Member of the State Assembly, 56th District
Sabrina Cervantes, Member of the State Assembly, 60th District
Jose Medina, Member of the State Assembly, 61st District
Jerry Carlos, Member of the State Assembly, 67th District
Liz "Elizabeth" Lavertu, Member of the State Assembly, 71st District
Karen "Kate" Schwartz, Member of the State Assembly, 75th District

REPUBLICAN PARTY

Erin Cruz, United States Representative, 36th District
Aja Smith, United States Representative, 41st District
Ken Calvert, United States Representative, 42nd District
Darrell Issa, United States Representative, 50th District
Rosilicie Ochoa Bogh, State Senator, 23rd District
Rod D Taylor, State Senator, 31st District
Andrew F. Kotyuk, Member of the State Assembly, 42nd District
America Figueroa, Member of the State Assembly, 56th District
Chris Raahauge, Member of the State Assembly, 60th District
Ali Mazarei, Member of the State Assembly, 61st District
Kelly Seyarto, Member of the State Assembly, 67th District
Randy Voepel, Member of the State Assembly, 71st District
Marie Waldron, Member of the State Assembly, 75th District

**CANDIDATE STATEMENT FOR
UNITED STATES REPRESENTATIVE,
41ST CONGRESSIONAL DISTRICT**

MARK TAKANO, Democratic
OCCUPATION: U.S. Representative / Teacher
EDUCATION AND QUALIFICATIONS:

AGE: 59

Dear Neighbor,

It has been a great honor to work on behalf of the people of Riverside, Moreno Valley, Jurupa Valley and Perris in the United States Congress.

As your Representative, I have expanded access to healthcare for veterans, defended immigrants, worked to create high-paying jobs in the Inland Empire, and protected Social Security and Medicare. Since taking office, I have passed laws that have supported students, extended health benefits for Vietnam veterans, and protected veteran-owned businesses. My office has returned \$4.4 million in federal funds that were owed to members of our community.

Today, we face a grave crisis. The coronavirus epidemic has afflicted too many in our community, and driven our economy into a recession. As your Representative, I helped pass the CARES Act, which provided \$1,200 to Americans and extended unemployment benefits by \$600 per week. I fought for, and secured, \$431 million in federal aid for Riverside County and more than \$68 billion in forgivable loans for small businesses in our community and across California. The challenge posed by this virus will continue for some time, and I will continue to advocate for the funding needed to help the sick and support local families until our economy recovers.

As a lifelong resident of the Inland Empire, and former public school teacher, I'm proud to have the support of leaders from Riverside, Moreno Valley, Jurupa Valley, and Perris.

I respectfully ask for your vote so we can get through this crisis, stand up for our values, and rebuild our economy.

Mark Takano

www.marktakano.com

**CANDIDATE STATEMENT FOR
UNITED STATES REPRESENTATIVE,
41ST CONGRESSIONAL DISTRICT**

AJA SMITH, Republican
OCCUPATION: U.S. Airman (Ret.)
EDUCATION AND QUALIFICATIONS:

Anyone sick of listening to Washington, D.C. politicians who aren't black lecture Riverside County African-Americans about race?

As an African-American woman and 30 years Riverside County resident, I know we can do better. We have to do better. But we need a Congressmember concerned with the needs of Riverside County - not scoring cheap political points.

Black and brown graduation rates are bad and getting worse. African-American students made no progress closing the performance gap and only 1 in 5 were at standard in math. Only 28 percent of Latinos.

That's simply not good enough.

We must also take our public safety more seriously. On February 29, 2020, when only four people in America had coronavirus, federal officials wanted patients to be released from March Air Force Base after only 3 days. These patients were being repatriated from Wuhan, China. Worse yet, base employees claimed proper PPE and basic safety procedures were absent.

As a former employee of March Air Reserve Base, I will demand that our federal officials take every possible precaution to protect public safety.

I take our safety so seriously that I joined the United States Air Force after 9/11/2001, serving our country for 10 years. That's why I'm endorsed and trusted by Riverside Sheriff Chad Bianco, former Riverside District Attorney Rod Pacheco and the Riverside Fraternal Order of Police.

I hope you will support a black female veteran who will make our public safety the #1 priority - whether investing in police training, addressing homeless or protecting workers.

We need a leader who will bring our community together!

www.AjaSmithForCongress.com

**CANDIDATE STATEMENT FOR
STATE SENATOR,
31ST SENATORIAL DISTRICT**

ROD TAYLOR, Republican

AGE: 50

OCCUPATION: Small Business Owner

EDUCATION AND QUALIFICATIONS:

Being a lifelong resident of California, I have decided to throw my name in the hat for State Senate. I am NOT a Politician and do not claim to be a Politician. I'm just your everyday California citizen that wants the best for our State. Our politicians have forgot they work for us, the CITIZENS, NOT the other way around and NOT for special interest groups. We know what's best for us, NOT policy makers in Sacramento. Every time we turn around, we see our basic rights and liberties taken away; new taxes imposed; restrictive legislation implemented; misleading information; and an increasing deterioration of living.

California needs change. California State Taxes are among the highest nationwide. California went from a 30 billion surplus to a 54.3 billion Deficit. California unemployment went from 4% to 15.5%. All within the last year. There will be more to come. Its time to put a stop to this and hold elective representatives responsible.

Let's stop the Super majority! The opposition has been in control since 1970, its time for a changing of the guard, together we can make our Great State Better. NO more catering to special interest groups. NO more taxes. NO more misinformation. No more back door deals. Put common sense back in Sacramento.

California is overdue for realignment – lets work together and make it happen.

I look forward to becoming your next State Senator.

Thanks for your support,

Now LET'S GET to WORK

Rod Taylor

www.rodTaylorforstatesenate.com

"Cowboy, Patriot, American"

**CANDIDATE STATEMENT FOR
MEMBER OF THE STATE ASSEMBLY,
61ST ASSEMBLY DISTRICT**

ALI MAZAREI, Republican

AGE: 50

OCCUPATION: Business Owner

EDUCATION AND QUALIFICATIONS:

As a businessman, husband, and father of two I want to build a better California, for your family and mine. I'm a proud member of Multiple Chambers in the county and believe a strong business community is the backbone for our economy. It has been an honor to have served on the Riverside County Mead Valley Municipal Advisory Council and sit on other local organizations boards to serve as a representative for the community.

- I support TAX CUTS and will work tirelessly for you to eliminate wasteful spending! Hard working families deserve to keep their hard-earned money, not be burdened with more taxes!
- I oppose the INCREASED TAXES and would not support any tax increase without voter approval.
- We must STOP wasteful spending on the Governor's PET PROJECTS and focus on meaningful everlasting solutions that enhance our quality of life such as education, water storage, not on a Special Interest projects.
- I stand with our First Responders. PUBLIC SAFETY is one of my top priorities, we must Keep California Safe.

I promise to fight for small businesses, tax cuts, education and public safety. I believe that education should work to improve the lives of every child, even those who may not go on to higher education.

We must never forget our past, the men that served our country.

I believe in a better, stronger, more prosperous California. Together we can make it happen.

I appreciate your support – Thank You for your VOTE.

Please VOTE Ali Mazarei – November 3rd

VoteForAli.org

**CANDIDATE STATEMENT FOR
MEMBER OF THE STATE ASSEMBLY,
61ST ASSEMBLY DISTRICT**

JOSE MEDINA, Democratic

AGE: 67

OCCUPATION: Teacher / State Assemblymember

EDUCATION AND QUALIFICATIONS:

As a classroom teacher, school board member, and community college trustee, I witnessed the harm caused by budget cuts made by state politicians who ignored our communities' needs. That's why I decided to run for the State Assembly.

During my first terms in the Legislature, I worked hard to help clean up the state's finances and stop the draconian budget cuts hurting our schools.

I helped deliver balanced budgets, paying down state debt while reinvesting in public education, affordable housing, healthcare, and renewable energy – and helped establish a \$20 billion state budget reserve fund.

Due to the COVID-19 pandemic, our schools, colleges, local governments, and statewide safety net are all stretched too thin. Thanks to careful planning, savings in the budget reserve fund allowed us to avoid billions in cuts to schools and health care services.

As Chair of Assembly Higher Education, we made college more affordable and accessible, expanded job-training programs, and helped deliver hundreds of millions in state funding for UC Riverside's Medical School. The School of Medicine is training a generation of doctors and improving regional healthcare access when it is needed most.

We've made progress, but challenges remain.

More than ever, we need to remain focused with a balanced approach to guide the state's economic recovery, while fighting for equal opportunities for all Californians to succeed.

Please join nurses, teachers, firefighters, and the California Democratic Party in supporting my campaign.

JoseMedinaforAssembly.com

**CANDIDATE STATEMENT FOR
CITY COUNCIL MEMBER,
CITY OF PERRIS**

NANNETTE PLASCENCIA

AGE: 42

**OCCUPATION: Warehouse Employee
EDUCATION AND QUALIFICATIONS:**

I'm Nannette Plascencia asking for your vote for Perris City Council. I purchased a home in Perris nine years ago, but have lived in the area for most of my life. I have three children, two of which have already graduated from Val Verde Unified School District; the youngest is in junior high school.

I am employed at the local warehouse; I am a college student, a soccer coach and board member of AYSO.

As a city council member one of my main focuses will be on creating more options for our youth, this is my true passion. Our city needs to be able to provide our students with tools and knowledge to ensure better futures. Our schools need to present trade and vocational schools as a positive alternative to traditional college. Not all children are meant to go to a university, some respond better to hands on/real life learning. We need to serve all of our citizens equally.

If I am elected to city council I will fight not only for better educational options for our youth, but also for better environmental, economic, and working conditions for all the citizens of Perris.

Nannette2020perris@gmail.com

**CANDIDATE STATEMENT FOR
CITY COUNCIL MEMBER,
CITY OF PERRIS**

MALCOLM CORONA

AGE: 35

**OCCUPATION: Teacher / Councilman
EDUCATION AND QUALIFICATIONS:**

Malcolm Corona has faithfully served as your Perris City Councilman the last four years. Malcolm Corona is a lifelong Perris resident, dedicated teacher, devoted husband, father, and proud homeowner. Malcolm Corona has worked hard to improve the quality of life for all residents. Malcolm Corona is a Councilman we can trust.

Malcolm Corona added law enforcement, brought more retail and dining options, delivered large infrastructure improvement projects, removed all illegal Cannabis dispensaries, added restrooms to our parks, made improvements to the Senior Center and Teen Center, increased parkland, proposed and voted for Term Limits, and worked to make the City of Perris completely debt free (the only city in Riverside County). Through Malcolm Corona's leadership on our Homeless Task Force, our city has seen a decrease in our homeless population.

Malcolm Corona has voted against warehouse projects near our neighborhoods, and has never received contributions from any developers. Malcolm Corona continues to put the people first.

Malcolm Corona's ability to work well with his colleagues and other community leaders has been important to achieving progress. He has the endorsements of City of Perris Mayor Michael M. Vargas, City of Perris Councilmembers David Starr Rabb and Marisela Magana, US Congressman Mark Takano, and Assemblyman Jose Medina, along with local leaders and residents like you.

Re-elect Malcolm Corona for Perris City Council for an honest and better City of Perris.

www.malcolmc corona.com

**CANDIDATE STATEMENT FOR
CITY COUNCIL MEMBER,
CITY OF PERRIS**

RITA ROGERS

**OCCUPATION: City Council Member
EDUCATION AND QUALIFICATIONS:**

It has been an honor to serve you as your Councilwoman the last 21 years, thank you. Perris has a balanced budget and \$28M in reserves. We recently paid off our \$14M pension liability.

I am proud to have helped bring Burlington, Ross, Ulta Beauty, Hibbett Sports, Five Below and Mountain Mikes Pizza to Perris. Our Live Well Perris Program has received regional and national awards. I serve on the Park & Recreation Committee and am proud of all the recent updates including the dog park and the fitness courts.

During Covid 19, we offered financial assistance to businesses ,residents and our Community Garden provided produce for our Seniors.

I am the President and Founder of the Perris Cops & Clergy, an Executive Committee Member for Western Riverside Council of Governments and Vice Chair for March Joint Powers Authority. I have lived in Perris for 45 years, the proud mother of 2 grown children and grandmother of 11.

My key focus will continue to be public safety, business and job development, community engagement, youth programs and our Live Well Perris Program.

I look forward to serving you for another term.

God Bless
Rita Rogers

**CANDIDATE STATEMENT FOR
DIRECTOR,
EASTERN MUNICIPAL WATER DISTRICT, DIVISION 4**

JEFFREY D ARMSTRONG
OCCUPATION: Water Resources Manager
EDUCATION AND QUALIFICATIONS:

AGE: 58

I have a 32-year career in Water Resources Management including roles of Chief Financial Officer & General Manager—leading one of the larger Water Districts in Southern California. My entire career has been with one Water District because I value loyalty and commitment to purpose. I have dedicated my career to water and now I am retiring and would like to dedicate my experience and knowledge for the betterment of our community. I will work towards a reliable water supply for current and future generations by ensuring our water is safe and of the highest quality. My years of experience in developing budgets will allow me to focus on how to effectively create equity in water rates and efficiently manage operations. My priority is to represent you as a customer by providing accountability and direction. I will owe nothing to anyone except the voters of our community and I will not take a single contribution from anyone to get me elected. If you want real change in your Water Board and the lowest possible rates, vote for my experience, expertise, and loyalty to you into this office.

#Jeff4Water #WaterStrong #RealChange #Loyalty

**CANDIDATE STATEMENT FOR
DIRECTOR,
EASTERN MUNICIPAL WATER DISTRICT, DIVISION 4**

RON SULLIVAN
OCCUPATION: District Director
EDUCATION AND QUALIFICATIONS:

It is an honor to have served as your Director at EMWD for the past 17 years, I have fought to ensure high quality water at affordable rates, increased customer service, and sound business decisions.

Planning for our region's long-term water and wastewater needs remain my top priority to ensure an adequate supply and capacity for our homes, schools, and businesses.

Serving on the Santa Ana Watershed Project Authority, Federal Affairs Committee for ACWA, California Board member on the National Water Resources Association, past President of the Riverside County Planning Commission, and small business owner for the past 40 years affords me a perspective for sound water policy and business decisions for our region.

During this past 4 years EMWD has maintained a sound financial standing with all rating institutions, implemented pension payment reforms, instituted management and organizational efficiencies, while providing increased customer service and affordable rates during our recent times of drought.

The decisions made by our water board directly impact our daily lives, our property values, and our future. I am asking for your continued support and vote of confidence to continue serving as your Division 4 Director at EMWD.

Thank you,
Ron Sullivan

MEASURE "P" - ROMOLAND SCHOOL DISTRICT

FULL TEXT BALLOT PROPOSITION OF THE ROMOLAND SCHOOL DISTRICT BOND MEASURE ELECTION NOVEMBER 3, 2020

The following is the full proposition presented to the voters by the Romoland School District.

To make student safety and school security improvements, repair, upgrade, and equip classrooms, labs and school facilities, support instruction in science, technology, engineering, arts and math, acquire/construct new school facilities to avoid overcrowding, shall the Romoland School District measure authorizing \$39,000,000 of bonds at legal rates, levying \$0.03 per \$100 assessed valuation (averaging \$2.2 million annually) while bonds are outstanding be adopted, requiring annual audits and citizens' oversight all money locally-controlled?

PROJECT LIST FOR THE BOND MEASURE

Description of Projects. The Board of Trustees of the Romoland School District is committed to improving the quality of education in local schools by providing safe, secure, updated classrooms, facilities and technology needed to support student instruction in core subjects. To address these needs, the Board has evaluated the facility needs for the District's schools and has determined that facilities needs exist at all 5 of its schools. In addition, the Board has concluded that reducing overcrowding is priority and a new school is essential to keep up with growth.

Existing Facilities. The Board has established a list of projects to be financed at the District's existing schools and facilities. The projects to be financed by the bonds to be issued by the District include the construction, rehabilitation, acquisition, equipping and furnishing of the following existing schools and facilities listed below:

Boulder Ridge Elementary School
Ethan A. Chase Middle School
Harvest Valley Elementary School
Mesa View Elementary School
Romoland Elementary School

The projects to be financed at each of the school facilities and locations listed above fall into four general categories including safety and security, infrastructure, enhanced energy efficiency and technology as further described below:

- Construction, rehabilitation and acquisition of safety and security improvements including lockdown equipment, emergency communication systems, fire alarm systems, cameras and video security systems, perimeter fencing and other fencing and improvements to create a single point of entry.
- Construction, rehabilitation, upgrading and expansion of classrooms, labs, auditoriums, cafeterias, kitchens, restrooms, physical education facilities, storage areas and other facilities including new flooring, lighting, windows, roofs, plumbing and related infrastructure and electrical systems to support instruction of science, technology, engineering, arts and mathematics.
- Site improvements including resurfacing of existing exterior hard courts and physical education fields and courts, renovation of playground areas, new playground equipment, parking area improvements, shade structures, asphalt and concrete walkway rehabilitation and replacement, improvements to meet Americans for Disability Act access requirements, and landscaping, and rehabilitation of building exteriors.
- Energy efficiency improvements including heating, ventilation and air conditioning installation and replacement, and window replacement to improve classroom environments.
- Replacement of modular classroom space with new modular or permanent classrooms for current and future program needs.
- Added space for school support programs, including dedicated offices, conference rooms, family resource centers and other support areas.
- Equipment and related technology improvements for all classrooms and other facilities, including video and communication equipment and systems, hardware and software, and computers, tablets, wireless devices and software for individual student use, as well as modernizing technology servers at the District and in its schools.

Whenever specific items are included in the list above, they are presented to provide an example and are not intended to limit the generality of the broader description of authorized projects.

New School Facilities. The projects to be financed with bond proceeds also include the acquisition, construction, equipping and furnishing of a new school to reduce overcrowding as student enrollment increases. This project may include the acquisition of a site at a location to be determined in the future and the construction, equipping and furnishing of all elements of a new school, including, but not limited to, classrooms, career technical education facilities, science and computer labs, auditoriums, gymnasiums, fields and stadiums, cafeterias, administration and support facilities, parking, playgrounds, hardscape, energy efficiency improvements, landscaping, furnishings and equipment.

Implementation of Construction and Bond Program. Listed projects will be completed only as needed and the above order in the listing of

projects does not imply a particular prioritization among projects. Decisions regarding the scope, timing, prioritization or other facets of project implementation will be made solely by the Board of Trustees by subsequent action. Projects may be done in phases, based on Board of Trustees priorities. Listed projects may be completed at any and all District schools, sites and education buildings where such projects are determined necessary by the Board of Trustees. Where terms such as "rehabilitation" and "replacement" are used in the foregoing Project List for the Bond Measure, the Board of Trustees shall determine the best method for accomplishing the project's objective. For any listed project involving renovation of all or a portion of a building, the District may proceed with new replacement construction instead (including any necessary demolition), if the District determines that replacement and new construction is more practical than renovation, considering the building's age, condition, expected remaining life, comparative cost, and other relevant factors.

Each project financed will include its share of architectural, engineering, and similar planning costs, program management, project or construction management, a contingency for unforeseen circumstances, offsite/utility connection costs, and interim housing. Projects also may include the payment of the costs of preparation of all facility planning, facility assessment reviews, environmental studies, construction documentation, plan check, inspection and permit fees and costs for temporary facilities, furnishings and equipment necessary in connection with construction activities.

The projects may include the acquisition of improvements on the project list that are financed by the District on an interim basis through temporary loans, leases, lease-leaseback, or lease-purchase arrangements.

The District intends to apply for State matching funds for all eligible projects to be financed. In the absence of such funding, the District may not be able to undertake some of the projects listed above. Approval of this proposition does not guarantee that the proposed projects that are the subject of this proposition will be funded beyond the local revenues generated by this proposition. The District's receipt of matching State funds will be subject to appropriation by the Legislature and approval of a statewide bond measure. In the absence of State matching funds, which the District will pursue to reduce the District's share of the costs of the projects, the District may not be able to complete some of the projects listed above.

The budget for each project is an estimate and may be affected by factors beyond the District's control. The final cost of each project will be determined as plans are finalized, construction bids are awarded and projects are completed. Based on the final costs of each project, certain of the projects described above may be delayed or may not be completed.

FISCAL ACCOUNTABILITY REQUIREMENTS

The provisions in this section are specifically included in this proposition in order that the voters and taxpayers in the District may be assured that their money will be spent only to address specific facilities needs of the District in compliance with the requirements of Article XIII A, Section 1 (b)(3), of the State Constitution and the Strict Accountability in Local School Construction Bonds Act of 2000 (codified at Education Code Sections 15264 and following.)

Evaluation of Needs. The Board hereby certifies that it has evaluated safety, class size reduction and information technology needs in developing the project list contained in this ballot proposition.

Independent Citizens' Oversight Committee. The Board shall establish an Independent Citizens' Oversight Committee pursuant to Education Code Section 15278 and following to ensure bond proceeds are expended only on the projects listed in this ballot proposition. The committee shall be established within 60 days of the date when the results of the election appear in the minutes of the Board.

Performance Audits. The Board shall conduct an annual, independent performance audit to ensure that the bond proceeds have been expended only on the projects listed in this ballot proposition.

Financial Audits. The Board shall conduct an annual, independent financial audit of the bond proceeds until all of those proceeds have been spent for the projects listed in this ballot proposition.

Special Bond Proceeds Account: Annual Report to Board. Upon approval of this proposition and the sale of any bonds approved, the Board shall take actions necessary to establish an account in which proceeds of the sale of bonds will be deposited which will be a Building Fund to be held by the Riverside County Treasurer, as required by the California Education Code. As long as any proceeds of the bonds remain unexpended, the Superintendent of the District shall cause a report to be filed with the Board annually stating (1) the amount of bond proceeds received and expended in that year, and (2) the status of any project funded or to be funded from bond proceeds. The report may relate to the calendar year, fiscal year, or other appropriate annual period as the Superintendent shall determine and may be incorporated in the annual budget, audit, or another appropriate routine report to the Board.

ADDITIONAL SPECIFICATIONS

Terms of the Bonds. The bonds may be issued and sold in several series in accordance with the financing plan determined by the Board of Trustees. Bonds may be issued pursuant to the Education Code or the Government Code in the discretion of the Board of Trustees with final maturity dates and at interest rates not exceeding the legal limits.

Limit on Use of Bond Proceeds. Proceeds from the sale of bonds authorized by this proposition may be used only for the construction, reconstruction, rehabilitation or replacement of school facilities including the furnishing and equipping of school facilities or acquisition or lease of real property for school facilities and not for any other purpose, including teacher and administrator salaries not related to oversight of the projects to be constructed with the bonds and other school operating expenses. Proceeds of the bonds may be used to pay or reimburse the District for the cost of District staff when performing work on or necessary and incidental to the projects being financed.

MEASURE "P" - ROMOLAND SCHOOL DISTRICT

**Tax Rate Statement
Romoland School District
Bond Proposition
November 3, 2020 Election**

An election will be held in the Romoland School District (the "District") on November 3, 2020, to authorize the sale of up to \$39,000,000 in bonds of the District to finance improvements to educational facilities as described in the proposition. If such bonds are authorized and sold, principal and interest on the bonds will be payable only from the proceeds of *ad valorem* tax levies made upon the taxable property in the District. The following information is provided in compliance with Sections 9400-9404 of the Elections Code of the State of California.

Based upon the foregoing and projections of the District's assessed valuation, the following information is provided:

1. The best estimate of the average annual tax rate which would be required to be levied to fund this bond issue over the entire duration of the bond debt service, based on a projection of assessed valuations available at the time of filing this statement, is 3 cents per \$100 of assessed valuation (or \$30.00 per \$100,000 of assessed valuation). The final fiscal year in which it is anticipated that the tax will be collected is 2058-59.
2. The best estimate of the highest tax rate which would be required to be levied to fund this bond issue, based on a projection of assessed valuations available at the time of filing this statement, is 3 cents per \$100 of assessed valuation (or \$30.00 per \$100,000 of assessed valuation). It is estimated that such rate would be levied in fiscal year 2021-22.
3. The best estimate of the total debt service, including the principal and interest that would be required to be repaid if all the bonds are issued and sold, is approximately \$83.9 million.

Voters should note the estimated tax rate is based on the assessed value (not market value) of taxable property on the County's official tax rolls. In addition, taxpayers eligible for a property tax exemption, such as the homeowner's exemption, will be taxed at a lower effective tax rate than described above. Certain taxpayers may also be eligible to postpone payment of taxes. Property owners should consult their own property tax bills and tax advisors to determine their property's assessed value and any applicable tax exemptions.

The attention of all voters is directed to the fact that the foregoing information is based upon projections and estimates only. The actual tax rates and the years in which they will apply may vary from those presently estimated, due to variations from these estimates in the timing of bond sales, the amount of bonds sold and market interest rates at the time of each sale, and actual assessed valuations over the term of repayment of the bonds. The date of sale and the amount of bonds sold at any given time will be determined by the District based on its need for construction funds and other factors. The actual interest rates at which the bonds will be sold will depend on the bond market at the time of sale. Actual future assessed valuations will depend upon the amount and value of taxable property within the District as determined by the County Assessor in the annual assessment and the equalization process. Accordingly, the actual tax rates and the years in which such rates are applicable may vary from those presently estimated as stated above.

Romoland School District

By: Trevor Painton
Superintendent

IMPARTIAL ANALYSIS OF MEASURE “P”

The Board of Trustees (“Board”) of the Romoland School District (“District”) by adopting Resolution No. 31-2019/2020 (“Resolution”), elected to call an election pursuant to Section 18 of Article XVI and Section 1 of Article XIII A of the California Constitution and Section 15100 and 15264 *et seq.* of the California Education Code to obtain authorization to issue and sell general obligation Bonds (“Bonds”) in the aggregate amount principal amount of thirty-nine million dollars (\$39,000,000).

This Measure was placed on the ballot by the Board of the District.

The Bonds would be used by the District to rehabilitate, improve, and construct new buildings and facilities, equip and upgrade safety and security systems, and modernize technology infrastructure and energy efficiency. The Bonds may be used to construct, acquire, equip and furnish a new school. The Bonds would not be used to fund the salaries, pensions or benefits of any board members, administrator, and/or teachers or for other school operating expenses.

If Measure P is approved, the Board of the District will appoint a citizens’ oversight committee, and conduct annual independent financial and performance audits to ensure that bond funds are spent only on the construction, rehabilitation, and modernization of school facilities, furnishings and/or equipment, or the acquisition or construction of property for school facilities, and for no other purposes.

An ad valorem tax would be levied and collected on property within the boundaries of the District to pay the principal and interest on the Bonds. The best estimate of the average annual tax rate at this time is approximately \$0.03 per \$100 per assessment (or \$30.00 per \$100,000) of assessed value. The final year in which the tax is anticipated to be collected is 2058-2059.

The Resolution provides that the maximum interest rate on the Bonds will not exceed the maximum statutory interest and the maximum term of the Bonds, or any series thereof, will not exceed the maximum statutory term. The best estimate of the total debt service, including the principal and interest, that would be required to be repaid if all of the bonds are issued and sold is \$83,900,000.

Approval of Measure P does not guarantee that the proposed projects in the District, that are the subject of the Bonds under Measure P, will be funded beyond the local revenues generated by Measure P. The District’s proposal for the project or projects may assume the receipt of matching state funds, which could be subject to appropriation by the Legislature or approval of a statewide bond measure.

For this Measure to be approved fifty-five percent (55%) of qualified voters who vote on the Measure must vote yes.

A “YES” vote on Measure “P” is a vote to allow the District to sell the Bonds and levy the necessary taxes to pay for the Bonds.

A “NO” vote on Measure “P” is a vote against allowing the District to sell the Bonds and levy the necessary taxes to pay for the Bonds.

By: Ronak N. Patel, Deputy County Counsel

ARGUMENT IN FAVOR OF MEASURE “P”

Voting YES on Measure P will provide locally controlled funding for Romoland School District to address overcrowding and improve school safety for students in all our elementary schools.

If we want our kids to succeed in high school, college, and careers, they must be skilled in the use of today’s technologies and have a strong background in science, math, engineering and technology.

However, we live in one of the fastest growing communities in California. Studies show crowded schools make it harder for students to learn and reduce the amount of time teachers can spend with students.

As we plan for the future, student and teacher safety and school security continue to be a top priority in all our schools.

That is why Measure P is critical.

Measure P is a long-term local solution, providing locally controlled funds to reduce overcrowding, meet today’s safety and security standards and ensure our students have the same educational opportunities as others in the region.

Measure P will:

- Construct, repair and upgrade classrooms, science labs, and school facilities that support instruction in science, technology, engineering, arts, and math
- Build a new neighborhood school to avoid overcrowding
- Improve student safety and security systems at all schools, including security fencing, emergency communication systems, fire alarms and sprinklers

Measure P requires strict accountability:

- Every penny must stay in Romoland School District – no funds could be taken away by the State
- Independent citizens’ oversight and annual audits are required
- No funds can be used for administrators’ salaries or benefits
- Measure P will help our schools qualify for state matching funds

Even if you don’t have children in school, protecting the quality of our local schools helps keeps our community and property values strong.

Join parents, teachers, staff, elected leaders and the business community in voting YES on Measure P.

- By:
- Bob Warning, Pastor, Crossway Menifee Church
 - Mary Wiegmann, Teacher, Romoland Teachers Association President, Menifee Resident
 - Renee Glosecki, Mesa View PTA President
 - Rachel Clark, Classified Staff, Menifee Resident
 - Shari L Fox, Retired Superintendent, Menifee Resident

NO ARGUMENT FILED AGAINST MEASURE “P”

Language Services

The County of Riverside is making voting easier in 2020

The Registrar of Voters office and all Voter Assistance Centers will have translated sample ballots for select precincts that voters can use as a reference tool when voting.

Additionally, remember that if you need assistance you may bring up to two people to assist you in voting, as long as they are not representatives from your employer or your union (if you have one).

You may also request a translated sample ballot to be sent to you by completing the request form on the back cover of this Guide, by calling (800) 733-VOTE (8683), or by visiting www.voteinfo.net. Requests must be received no later than 7 days before the election.

Servicios de Idioma

El Condado de Riverside facilitará la votación en 2020

La oficina del Registro de Votantes y todos los Centros de Asistencia al Votante tendrán boletas de muestra traducidas en recintos seleccionados que los votantes pueden usar como herramienta de referencia al votar.

Además, recuerde que, si necesita ayuda, puede traer hasta a dos personas para que le ayuden a votar, siempre que no sean representantes de su empleador o de su sindicato (si pertenece a uno).

También puede solicitar que se le envíe una boleta de muestra traducida llenando el formulario de solicitud que aparece en la contraportada de esta Guía, llamando al (800) 733-VOTE (8683) o visitando www.voteinfo.net. Las solicitudes se deben recibir a más tardar 7 días antes de la elección.

語言服務

Riverside縣正在使2020年投票變得更容易

選民登記處和所有選民協助中心會提供選定選區的翻譯版樣本選票，選民可以在投票時使用這些樣本選票作為參考工具。

此外，請謹記，如果您需要幫助，您最多可以帶兩名人員協助您投票，只要他們不是您的僱主或工會的代表（如果您有）。

您亦可以申請為您發送翻譯版本的樣本選票，方式為填寫此指南背面封面的申請表，致電 (800) 733-VOTE (8683) 或造訪 www.voteinfo.net。此類申請最晚必須在選舉前7天收到。

Dịch Vụ Ngôn Ngữ

Quận Riverside đang nỗ lực để quá trình bầu cử được dễ dàng hơn trong năm 2020

Văn phòng của Cơ Quan Đăng Ký Cử Tri và tất cả các Trung Tâm Hỗ Trợ Cử Tri sẽ gửi các lá phiếu mẫu được dịch cho các khu vực bầu cử được chọn để cử tri có thể sử dụng làm công cụ tham khảo khi bỏ phiếu.

Ngoài ra, vui lòng lưu ý nếu quý vị cần trợ giúp, quý vị có thể đưa theo tối đa hai người đi cùng để hỗ trợ cho quý vị trong việc bỏ phiếu, miễn là họ không phải là người đại diện từ chủ lao động hoặc nghiệp đoàn của quý vị (nếu như quý vị có).

Quý vị cũng có thể yêu cầu được gửi lá phiếu mẫu được dịch đến cho quý vị bằng cách điền vào mẫu đơn yêu cầu trên bìa sau của tài liệu Hướng Dẫn này, bằng cách gọi đến số (800) 733-VOTE (8683) hoặc bằng cách truy cập trang www.voteinfo.net. Chúng tôi phải nhận được yêu cầu đó không muộn hơn 7 ngày trước ngày bầu cử.

Mga Serbisyo sa Wika

Mas pinapadali ng County ng Riverside ang pagboto sa 2020

Magkakaroon ang opisina ng Tagapagrehistro ng mga Botante at ang lahat ng Sentro ng Tulong sa Botante ng mga isinaling sampol na balota para sa mga piling presinto na magagamit ng mga botante bilang tool ng sanggunian kapag bumoboto.

Bukod pa rito, tandaang kung kailangan ninyo ng tulong, maaari kayong magsama ng hanggang dalawang tao upang tulungan kayo sa pagboto, hangga't hindi sila mga kinatawan mula sa inyong employer o inyong samahan (kung mayroon kayong ganito).

Maaari din kayong humiling na padalhan kayo ng isinaling sampol na balota sa pamamagitan ng pagkumpleto sa form ng kahilingan sa likurang pabalat ng Gabay na ito, sa pamamagitan ng pagtawag sa (800) 733-VOTE (8683), o sa pamamagitan ng pagbisita sa www.voteinfo.net. Dapat ay matanggap ang mga kahilingan nang hindi lalampas sa 7 araw bago ang halalan.

언어 서비스

Riverside 카운티의 2020년 투표가 더욱 쉬워졌습니다

유권자 등록 사무소와 모든 유권자 지원 센터에 해당 선거구의 번역된 투표용지 견본을 비치해 유권자가 투표 시에 이를 참고할 수 있게 합니다.

또한, 도움이 필요한 경우, 여러분은 투표를 도와줄 수 있는 인원을 2명 데려올 수 있습니다. 단, 귀하의 고용주나 (조합에 속한 경우) 조합의 대리인을 데려올 수 없습니다.

또한 이 안내서 뒷면 표지의 요청서를 작성하거나 (800) 733-VOTE(8683)로 전화하거나 www.voteinfo.net 을 방문하여, 번역된 투표용지 견본을 보내달라고 요청할 수 있습니다. 견본 요청서는 선거 7일 전까지 제출되어야 합니다.



Conditional Voter Registration

Did you forget to register or update your voter registration? No Problem! A new law allows you to register to vote and vote until 8:00 p.m. on Election Day at your county elections office or at any voter assistance center in your county. This process is called Conditional Voter Registration (CVR) and is commonly referred to as Same Day Voter Registration. Here's how it works:

1. Visit the Registrar of Voters office or any Voter Assistance Center.
2. Complete a voter registration card or register online at RegisterToVote.ca.gov.
3. Vote your ballot.
4. Once the county elections official processes your registration and determines you are eligible, you will be registered to vote and your ballot will be counted.

To learn more about Conditional Voter Registration, visit vote.ca.gov.

If you have questions regarding Conditional Voter Registration, please call (951) 486-7200 or toll free (800) 773-VOTE (8683).

You may check the status of your voter registration at www.voteinfo.net/AmIRegistered.



California Motor Voter

The California Motor Voter program is making registering to vote at the California Department of Motor Vehicles (DMV) more convenient and secure. All eligible individuals completing driver license or ID card or change of address transactions at the DMV will be registered to vote with the California Secretary of State unless they "opt out" of automatic voter registration.

The California Motor Voter program applies to Californians who are 18 years or older and meet the following criteria:

- A United States citizen and a resident of California.
- Not currently in state or federal prison or on parole for the conviction of a felony.
- Not currently found mentally incompetent to vote by a court.

Note: Voter pre-registration is available for those 16 and 17 years of age. Their voter registration will become active automatically when they turn 18.

Before visiting a DMV field office, we recommend making an appointment. Visit <https://www.dmv.ca.gov/portal/dmv/detail/portal/foa/welcome> to get started. You can also use DMV online services (<https://www.dmv.ca.gov/portal/dmv/dmv/onlinesvcs>) to renew your driver license or ID card or change your address.

If you indicate you're eligible to vote, once you complete your driver license or state ID renewal form transaction online, by mail or in person at the DMV, your voter information is then transmitted securely and electronically to the California Secretary of State.

Please note that drivers with an AB 60 driver's license are not eligible to participate in the California Motor Voter program and are not eligible to vote.

For more information, visit MotorVoter.sos.ca.gov.

To register to vote online, visit RegisterToVote.ca.gov.



Remote Accessible Vote-by-Mail (RAVBM) in Riverside County

For the November 3, 2020 General Election, all voters will receive a ballot in the mail. Riverside County will begin mailing voters their ballots on October 5th.

You can also vote with Remote Accessible Vote-by-Mail. RAVBM lets you:

- Download, mark, and print your ballot at home
- Use your own assistive technology to read and mark the ballot
- Select the language for your ballot

RAVBM is not “internet voting.” You must print and return your marked ballot.



You must request your RAVBM ballot by October 27th

How to vote from home (accessibly!) with RAVBM:

1. Request an RAVBM ballot access link

Contact the elections office by phone at (951) 486-7200 or (800) 773-VOTE (8683), by email at rovweb@rivco.org, or on the web at www.voteinfo.net.

2. Mark your ballot

Use the access link to open your ballot. Review and mark the ballot on your own computer, with your own assistive technology if needed.

3. Review and print your ballot

Check your ballot and make corrections. Download and print your ballot.

4. Seal and sign the ballot envelope

Put your RAVBM ballot in the envelope you received in the mail. Sign the voter’s declaration (punched holes tell you where to sign). Seal the envelope.

5. Return your ballot



By mail. (Your envelope will include pre-paid postage!)



At any drop box in Riverside County.



At any voting location or at the Riverside County elections office.

Questions? Call Riverside County (800) 773-VOTE (8683)



For voters with disabilities:

Disability Rights California’s Voting Hotline: **1 (888) 569-7955**

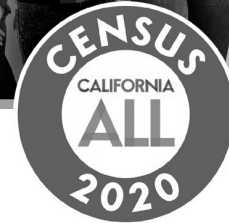

Participate in the Census Now!

You can make a difference for your community! The simple, nine question survey help determine dollars that fund important programs for the next 10 years.

-  BUILD BETTER ROADS AND SCHOOLS
-  FUND COMMUNITY PROGRAMS FOR SENIORS, CHILDREN AND FAMILIES
-  CREATE JOBS
-  IMPROVE HOUSING
-  ENHANCE HEALTHCARE FACILITIES & EMERGENCY SERVICES

Three Ways to Complete the Census



ONLINE AT
my2020census.gov



BY PHONE AT
844-330-2020



BY MAIL
Complete and return your
Census form!

All communities deserve the opportunity to thrive and provide for their families.

Your 2020 Census data is safe, protected and confidential.

VOTER BILL OF RIGHTS

YOU HAVE THE FOLLOWING RIGHTS:

★ 1 The right to vote if you are a registered voter.

You are eligible to vote if you are:

- a U.S. citizen living in California
- at least 18 years old
- registered where you currently live
- not currently in state or federal prison or on parole for the conviction of a felony
- not currently found mentally incompetent to vote by a court

★ 2 The right to vote if you are a registered voter even if your name is not on the list. You will vote using a provisional ballot. Your vote will be counted if elections officials determine that you are eligible to vote.

★ 3 The right to vote if you are still in line when the polls close.

★ 4 The right to cast a secret ballot without anyone bothering you or telling you how to vote.

★ 5 The right to get a new ballot if you have made a mistake, if you have not already cast your ballot. You can:

Ask an elections official at a polling place for a new ballot,

Exchange your vote-by-mail ballot for a new one at an elections office or at your polling place, or

Vote using a provisional ballot.

★ 6 The right to get help casting your ballot from anyone you choose, except from your employer or union representative.

★ 7 The right to drop off your completed vote-by-mail ballot at any polling place in California.

★ 8 The right to get election materials in a language other than English if enough people in your voting precinct speak that language.

★ 9 The right to ask questions to elections officials about election procedures and watch the election process. If the person you ask cannot answer your questions, they must send you to the right person for an answer. If you are disruptive, they can stop answering you.

★ 10 The right to report any illegal or fraudulent election activity to an elections official or the Secretary of State's office.

🖥️ On the web at www.sos.ca.gov

📞 By phone at **(800) 345-VOTE (8683)**

✉️ By email at elections@sos.ca.gov

**IF YOU BELIEVE YOU HAVE BEEN DENIED ANY OF THESE RIGHTS, CALL THE SECRETARY OF STATE'S
CONFIDENTIAL TOLL-FREE VOTER HOTLINE AT (800) 345-VOTE (8683).**

FROM



FIRST
CLASS
POSTAGE

PLACE STAMP HERE

DID YOU SIGN YOUR REQUEST?

**REGISTRAR OF VOTERS
2724 GATEWAY DRIVE
RIVERSIDE CA 92507-0923**



ACCOMMODATIONS FOR VOTERS WITH DISABILITIES

A "YES" or "NO" printed under the disabled symbol/arrow on the back cover of this guide indicates whether or not your nearest voter assistance center is accessible to physically disabled voters. Please be advised of the following alternate ways you may cast your ballot.

- **By Mail** - Your ballot must be received at the Registrar of Voters office no later than 8:00 p.m. on Election Day or be postmarked on or before Election Day and received no later than seventeen days after Election Day to be counted. You may request a Vote-by-Mail ballot for all future Elections. Simply contact the Registrar of Voters office by calling (951) 486-7200, (800) 773-VOTE (8683), TTY (951) 697-8966.
- **Early Voting** - You may vote at the Registrar of Voters office located at 2720 Gateway Drive, Riverside, CA 92507, October 5 - October 30 (excluding Holidays), Monday through Friday, 8:00 a.m. to 5:00 p.m.; Saturday, October 24, 9:00 a.m. to 4:00 p.m. The Registrar of Voters office will also be open for the 3 days prior to Election Day, Saturday, October 31 through Monday, November 2, from 9:00 a.m. to 5:00 p.m.; and Election Day, November 3, 7:00 a.m. to 8:00 p.m. Please visit our website at www.voteinfo.net for additional early voting locations and information.
- **Curbside Voting on Election Day** - If you are unable to enter the location due to a physical disability, you may request Curbside Voting at any voter assistance center. Curbside Voting doorbells may be available at some voter assistance centers. If you require Curbside Voting assistance you may call (877) 663-9906 before going to a voter assistance center and/or when you arrive at the facility. An Election Officer will be contacted prior to your arrival to meet you at the curb.
- **Large Print State Voter Information Guide** - If you prefer a large print State Voter Information Guide, you may request one by contacting the California Secretary of State's office at (800) 345-VOTE (8683), or by contacting the Registrar of Voters office at (951) 486-7200, (800) 773-VOTE (8683), TTY (951) 697-8966.
- **Disability Rights California** will operate a statewide hotline on November 3, Election Day, from 7:00 a.m. to 8:00 p.m. The phone number is (888) 569-7955.

REGISTRAR OF VOTERS
2724 GATEWAY DRIVE
RIVERSIDE, CA 92507-0918



NONPROFIT
U.S. POSTAGE
PAID
Registrar of Voters
Riverside

REQUEST TRANSLATED ELECTION MATERIAL
VOTER INFORMATION:

NAME AS REGISTERED _____

RESIDENCE ADDRESS AS REGISTERED _____

CITY STATE ZIP

MAIL MATERIALS TO:

ADDRESS (IF DIFFERENT)

CITY STATE ZIP

I declare, under penalty of perjury, that the information provided is true and correct to the best of my knowledge.

SIGNATURE REQUIRED _____
SIGNATURE OF VOTER DATE

33-BCov 11-03-2020

Translated election materials are available for select precincts. If you would like to receive materials in another language, complete and return this postcard to the Registrar of Voters office. Translated materials will also be available at the Registrar of Voters office and at all voter assistance centers.

I wish to receive election materials in:

Español-Spanish

I wish to receive translated reference ballots in: (select one only)

한국어 - Korean

Tiếng Việt - Vietnamese

Tagalog - Tagalog

中文 - Chinese

↓ POSTMASTER DELIVER TO ↓

BALLOT TYPE 308

OPT-IN TO VIEW YOUR COUNTY VOTER INFORMATION GUIDE ONLINE!

You can view all future County Voter Information Guides online with 24/7 access at your convenience.

It's easy and great for the environment.

Please visit our website at www.voteinfo.net or call (951) 486-7200 or (800) 773-VOTE (8683)

VOTE EARLY
IT'S QUICK
IT'S EASY
IT'S CONVENIENT
GET OUT OF LINE ON ELECTION DAY!
VOTE-BY-MAIL

↓ LOCATION OF YOUR SUGGESTED VOTER ASSISTANCE CENTER ↓



ACCESS?

