

County of Riverside



Registrar of Voters

**Voter Assistance Centers**

October 31-November 2  
9:00 a.m. to 5:00 p.m.

Election Day, November 3  
7:00 a.m. to 8:00 p.m.

Suggested Location on Back Cover

.....  
**Registration Deadline**  
**October 19, 2020**  
.....

**Quick • Easy • Convenient**

This election every voter  
receives a Vote-By-Mail ballot.  
Additional Information Inside

.....  
**Request Language Assistance**

Form on Back Cover to receive  
election material translated in  
available selected languages.

**AVISO IMPORTANTE**

Una traducción en Español de  
esta Guía de Información del  
Condado Para el Votante puede  
obtenerse en la oficina del Registro  
de Votantes llamando al (951) 486- 7200  
o (800) 773-VOTE (8683) o visite nuestro  
sitio web [www.voteinfo.net](http://www.voteinfo.net)

# Consolidated General Election

*Tuesday, November 3, 2020*  
*County Voter Information Guide*

**IMPORTANT!**  
**VOTING HAS CHANGED! DETAILS INSIDE**



**COUNTY OF RIVERSIDE REGISTRAR OF VOTERS**  
2720 Gateway Drive, Riverside, CA 92507-0918 • (951) 486-7200 • (800) 773-VOTE (8683) • TTY (951) 697-8966  
Mailing Address: 2724 Gateway Drive, Riverside, CA 92507-0918  
[www.voteinfo.net](http://www.voteinfo.net)

# THIS ELECTION VOTING IS DIFFERENT



## VOTE-BY-MAIL

**Vote at home using your Vote-By-Mail ballot**

No Postage Required

Quick, easy, convenient...

from the comfort of your home!

OR

## BALLOT DROP-OFF LOCATION

**Drop off your ballot at any of the  
Ballot Drop-off locations in Riverside County**

No Postage Required

**See inside...**

for a list of drop-off locations throughout Riverside County!



OR

## VOTER ASSISTANCE CENTER

**Vote in-person at any of the  
Voter Assistance Centers in Riverside County**

October 31-November 2, from 9:00 a.m. to 5:00 p.m.

and

Election Day, November 3, 7:00 a.m. to 8:00 p.m.

**See inside...**

for a list of voter assistance centers throughout Riverside County!

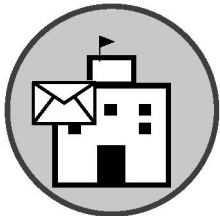

For more information visit [www.voteinfo.net](http://www.voteinfo.net)  
or call (951) 486-7200 or (800) 773-VOTE (8683)

---

**REBECCA SPENCER**  
Registrar of Voters



---

**ART TINOCO**  
Assistant Registrar of Voters

---

**REGISTRAR OF VOTERS**  
COUNTY OF RIVERSIDE

---

Dear Riverside County Voter,

Please note – this year voting is different! This Voter Information Guide contains information for the November 3, 2020 Consolidated General Election. In an effort to reduce the spread of COVID-19 and in accordance with State Law, the Riverside County Registrar of Voters will be deploying a new election model for the upcoming November 3, 2020 Election. This will offer our voters more ways and more days to vote safely. Each eligible registered voter for the November 3, 2020 Election will receive a ballot by mail beginning Monday, October 5, 2020 in accordance with the Governor’s Executive Order.

Voters can verify their voter registration at [voterstatus.sos.ca.gov](https://voterstatus.sos.ca.gov) or register to vote at [registertovote.ca.gov](https://registertovote.ca.gov).

- Your Vote-By-Mail ballot may be returned at any of our 80 secure Ballot Drop-Off locations that will be available beginning October 5, 2020 or via USPS (no postage required).
- We are now operating nearly 130 Voter Assistance Centers throughout Riverside County. You can vote in-person at any location from October 31 – November 3, 2020.
- You may track your ballot by registering at [WheresMyBallot.sos.ca.gov](https://WheresMyBallot.sos.ca.gov).
- A list of all Ballot Drop-Off locations and Voter Assistance Centers is posted at [www.voteinfo.net](https://www.voteinfo.net).

The Riverside County Registrar of Voters recommends that voters only use the in-person Voter Assistance Centers if absolutely necessary, as the generalized use of in-person voting presents risks to public health and safety in light of the COVID-19 pandemic. Social distancing will be required when visiting a Voter Assistance Center and face coverings are strongly encouraged.

Please feel free to contact the Riverside County Registrar of Voters at (951) 486-7200 with any questions or concerns regarding the upcoming November 3, 2020 General Election.

Sincerely,

**REBECCA SPENCER**  
Registrar of Voters

2720 Gateway Drive | Riverside, CA 92507-0921  
Mailing address: 2724 Gateway Drive | Riverside, CA 92507-0918  
(951) 486-7200 | TTY (951) 697-8966 | FAX (951) 486-7272  
[www.voteinfo.net](https://www.voteinfo.net)

RV 203-001

# Elections in California

The Top Two Candidates Open Primary Act requires that all candidates for a voter-nominated office be listed on the same ballot. Previously known as partisan offices, voter-nominated offices include state legislative offices, U.S. congressional offices, and state constitutional offices.

In both the open primary and general elections, you can vote for any candidate regardless of what party preference you indicated on your voter registration form. In the primary election, the two candidates receiving the most votes—regardless of party preference—move on to the general election. If a candidate receives a majority of the vote (at least 50 percent +1), a general election still must be held.

California's open primary system does not apply to candidates running for U.S. President, county central committees, or local offices.

Write-in candidates for voter-nominated offices can still run in the primary election. However, a write-in candidate can only move on to the general election if the candidate is one of the top two vote-getters in the primary election. Additionally, there is no independent nomination process for a general election.

California law requires the following information to be printed in this guide.

## **Party-Nominated/Partisan Offices**

Political parties may formally nominate candidates for party-nominated/partisan offices at the primary election. A nominated candidate will represent that party as its official candidate for the specific office at the general election and the ballot will reflect an official designation. The top vote-getter for each party at the primary election moves on to the general election. Parties also elect officers of county central committees at the primary election.

A voter can only vote in the primary election of the political party he or she has disclosed a preference for upon registering to vote. However, a political party may allow a person who has declined to disclose a party preference to vote in that party's primary election.

## **Voter-Nominated Offices**

Political parties are not entitled to formally nominate candidates for voter-nominated offices at the primary election. A candidate nominated for a voter-nominated office at the primary election is the nominee of the people and not the official nominee of any party at the general election. A candidate for nomination to a voter-nominated office shall have his or her qualified party preference, or lack of qualified party preference, stated on the ballot, but the party preference designation is selected solely by the candidate and is shown for the information of the voters only. It does not mean the candidate is nominated or endorsed by the party designated, or that there is an affiliation between the party and candidate, and no candidate nominated by the voters shall be deemed to be the officially nominated candidate of any political party. In the county voter information guide, parties may list the candidates for voter-nominated offices who have received the party's official endorsement.

Any voter may vote for any candidate for a voter-nominated office, if they meet the other qualifications required to vote for that office. The top two vote-getters at the primary election move on to the general election for the voter-nominated office even if both candidates have specified the same party preference designation. No party is entitled to have a candidate with its party preference designation move on to the general election, unless the candidate is one of the two highest vote-getters at the primary election.

## **Nonpartisan Offices**

Political parties are not entitled to nominate candidates for nonpartisan offices at the primary election, and a candidate at the primary election is not the official nominee of any party for the specific office at the general election. A candidate for nomination to a nonpartisan office may not designate his or her party preference, or lack of party preference, on the ballot. The top two vote-getters at the primary election move on to the general election for the nonpartisan office.



## VOTER ASSISTANCE CENTER LOCATIONS

### Dates and Times:

October 31, 2020 – November 2, 2020, 9:00am to 5:00pm

Election Day, November 3, 2020, 7:00am to 8:00pm

Anza Library	Community Room	57430 Mitchell Road	Anza, CA	92539
Banning Senior Center	Multi-Purpose Room	769 N San Gorgonio Avenue	Banning, CA	92220
Sun Lakes Country Club	North Clubhouse	545 Twin Hills Drive	Banning, CA	92220
Albert Chatigny Community Center	Gym	1310 Oak Valley Parkway	Beaumont, CA	92223
Beaumont Civic Center	Gymnasium	550 E 6th Street	Beaumont, CA	92223
Noble Creek Community Center	Copper Room	390 Oak Valley Parkway	Beaumont, CA	92223
Blythe Community Center	Banquet Room	445 N Broadway	Blythe, CA	92225
Norton Younglove Senior Center	Large Main Room	908 Park Avenue	Calimesa, CA	92320
Canyon Lake Country Club	Magnolia Room	32001 Railroad Canyon Road	Canyon Lake, CA	92587
Boys & Girls Club of Cathedral City	Gymnasium	32141 Whispering Palms Trail	Cathedral City, CA	92234
Cathedral City Hall	Study Session Room	68700 Avenida Lalo Guerrero	Cathedral City, CA	92234
Northgate Community Church	Classroom 1	30010 Date Palm Drive	Cathedral City, CA	92234
Cherry Valley Grange Hall	Oak Hall	10478 Beaumont Avenue	Cherry Valley, CA	92223
Coachella Branch Library	Large Meeting Rooms 1 & 2	1500 6th Street	Coachella, CA	92236
Coachella Community Center	Bagdouma Park / Main Room	51251 Douma Street	Coachella, CA	92236
Ben Franklin Elementary School	Multi-Purpose Room	2650 Oak Avenue	Corona, CA	92882
Circle City Center	Corona Room North	365 N Main Street	Corona, CA	92880
Corona High School	Foyer	1150 W 10th Street	Corona, CA	92882
Corona Public Library	Community Room	650 S Main Street	Corona, CA	92882
Corona Senior Center	Community Room	921 S Belle Avenue	Corona, CA	92882
Home Gardens County Library	Meeting Room	3785 S Neece Street	Corona, CA	92879
Luiseno Elementary School	Gymnasium	13500 Mountain Road	Corona, CA	92883
Peppermint Ridge	Angel Hall	825 Magnolia Avenue	Corona, CA	92879
Santiago High School	Theatre Foyer	1395 Foothill Parkway	Corona, CA	92881
Temescal Valley Elementary School	Multi-Purpose Room	22950 Claystone Avenue	Corona, CA	92883
The Shops at Dos Lagos	Suite 6-110	2795 Cabot Drive	Corona, CA	92883
Desert Hot Springs Senior Center	Back Room	11777 West Drive	Desert Hot Springs, CA	92240
Mission Springs Water District	Annex Building	66547 2nd Street	Desert Hot Springs, CA	92240
Eastvale Branch Library	Community Room	7447 Scholar Way	Eastvale, CA	92880
Eastvale City Hall	City Council Chamber	12363 Limonite Avenue, Suite 910	Eastvale, CA	91752
Eastvale Community Center	Pinnacle Room	13820 Schleisman Road	Eastvale, CA	92880
Harada Neighborhood Center	Activity Room B	13099 Sixty Fifth Street	Eastvale, CA	92880
Bautista Creek Elementary School	Library	441 N Lake Street	Hemet, CA	92544
Hemet DPSS	Community Room	541 N San Jacinto	Hemet, CA	92543
Tahquitz High School	Multi-Purpose Room	4425 Titan Trail	Hemet, CA	92545
Valle Vista Branch Library	Meeting Room	25757 Fairview Avenue	Hemet, CA	92544
Valley-Wide Rec. And Park Dist Simpson Center	Recreation Room	305 E Devonshire Avenue	Hemet, CA	92543
West Valley High School	Classrooms A162 & A163	3401 Mustang Way	Hemet, CA	92545
Romoland School District Office	Board Room	25900 Leon Road	Homeland, CA	92548
Idyllwild County Library	Meeting Room	54401 Village Center Drive	Idyllwild, CA	92549
Indian Wells City Hall	Council Chambers	44950 Eldorado Drive	Indian Wells, CA	92210
Indio Public Library	Meeting Room	200 Civic Center Mall	Indio, CA	92201
Indio Teen Center	Game Room	81678 Avenue 46	Indio, CA	92201
Old Indio Police Substation	Main Room	82867 Miles Avenue	Indio, CA	92201
Riverside County Office of Education	Conference Room 126 & 127	47110 Calhoun Street	Indio, CA	92201
Shadow Hills High School	Gym	39225 Jefferson Street	Indio, CA	92203
Avalon Park Community Center	Meeting Room	2500 Avalon Street	Jurupa Valley, CA	92509
Eddie Dee Smith Senior Center	Banquet Room	5888 Mission Boulevard	Jurupa Valley, CA	92509
Glen Avon County Library	Meeting Room	9244 Galena Street	Jurupa Valley, CA	92509
Riverside County Animal Services	Training Center	6851 Van Buren Boulevard	Jurupa Valley, CA	92509
Jurupa Community Center	Community Room	4810 Pedley Road	Jurupa Valley, CA	92509
La Quinta City Hall	Study Session Room	78495 Calle Tampico	La Quinta, CA	92253
La Quinta Museum	Community Room	77885 Avenida Montezuma	La Quinta, CA	92253
La Quinta Wellness Center	Multi-Purpose Room	78450 Avenida La Fonda	La Quinta, CA	92253

## VOTER ASSISTANCE CENTER LOCATIONS

### Dates and Times:

October 31, 2020 – November 2, 2020, 9:00am to 5:00pm

Election Day, November 3, 2020, 7:00am to 8:00pm

Canyon Lake Middle School	Multi-Purpose Room	33005 Canyon Hills Road	Lake Elsinore, CA	92532
Dream Extreme Neighborhood Center	Main Hall	117 S Langstaff Street	Lake Elsinore, CA	92530
Lake Elsinore Unified School District	Lakeside Library	32593 Riverside Drive	Lake Elsinore, CA	92530
Lakeland Village Community Center	Multi-Purpose Room	16275 Grand Avenue	Lake Elsinore, CA	92530
Outlets at Lake Elsinore	Building F, F154a	17600 Collier Avenue, Suite A100	Lake Elsinore, CA	92530
Mecca County Library	Meeting Room	91260 Sixty Sixth Avenue	Mecca, CA	92254
Boulder Ridge Elementary School	Multi-Purpose Room	27327 Junipero Road	Menifee, CA	92585
Kay Cenicerros Senior Center	North Annex	29995 Evans Road	Menifee, CA	92586
Marion V. Ashley Community Center	Multi-Purpose Rooms 1 & 2	25625 Briggs Road	Menifee, CA	92585
Palmilla HOA Community Center	Clubhouse	29892 Fernleaf Drive	Menifee, CA	92584
Sun City County Library	Community Room	26982 Cherry Hills Boulevard	Menifee, CA	92586
Wheatfield Park	Community Center	30627 Menifee Road	Menifee, CA	92584
Cottonwood Golf Center	Meeting Room	13671 Frederick Street	Moreno Valley, CA	92553
CrossWord Christian Fellowship Church	Court/Gym	21401 Box Springs Road	Moreno Valley, CA	92557
Honey Hollow Elementary School	Library	11765 Honey Hollow Drive	Moreno Valley, CA	92557
Moreno Valley College	SAS 121	16130 Lasselle Street	Moreno Valley, CA	92551
Moreno Valley DPSS	Community Room	12625 Heacock Street	Moreno Valley, CA	92553
Moreno Valley Senior Center	Room 1 & 2	25075 Fir Avenue	Moreno Valley, CA	92553
Moss Bros Volkswagen	Showroom	27750 Eucalyptus Avenue	Moreno Valley, CA	92555
Palm Middle School	Library	11900 Slawson Avenue	Moreno Valley, CA	92557
Towngate Community Center	Banquet Room	13100 Arbor Park Lane	Moreno Valley, CA	92553
Vista Heights Middle School	Library	23049 Old Lake Drive	Moreno Valley, CA	92557
Camp Ronald McDonald for Good Times	Fellowship Hall	56400 Apple Canyon Road	Mountain Center, CA	92561
Alta Murrieta Elementary School	Multi-Purpose Room	39475 Whitewood Road	Murrieta, CA	92563
Avaxat Elementary School	Multi-Purpose Room	24300 Las Brisas Road	Murrieta, CA	92562
Dorothy McElhinney Middle School	Multi-Purpose Room	35125 Briggs Road	Murrieta, CA	92563
Fire Station #4	Training Room	28155 Baxter Road	Murrieta, CA	92563
Murrieta Public Library	Community Room	24700 Adams Avenue	Murrieta, CA	92562
Murrieta Youth Center	Community Room	40644 California Oaks Road	Murrieta, CA	92562
Tovashal Elementary School	Multi-Purpose Room	23801 Saint Raphael Drive	Murrieta, CA	92562
Norco County Library	Meeting Room	3240 Hamner Avenue	Norco, CA	92860
Norco DPSS	Community Room	517 Parkridge Avenue	Norco, CA	92860
Nuview County Library	Meeting Room	29990 Lakeview Avenue	Nuevo, CA	92567
Palm Desert Community Center	Gymnasium	43900 San Pablo Avenue	Palm Desert, CA	92260
Palm Desert Greens	Recreation Center	73750 Country Club Drive	Palm Desert, CA	92260
Portola Community Center	Multi-Purpose Room	45480 Portola Avenue	Palm Desert, CA	92260
Demuth Community Center	Multi-Purpose Room	3601 E Mesquite Avenue	Palm Springs, CA	92264
James O. Jessie Desert Highland Unity Center	Gymnasium	480 W Tramview Road	Palm Springs, CA	92262
Palm Springs Public Library	Learning Center	300 S Sunrise Way	Palm Springs, CA	92262
Bob Glass Gym	Gymnasium	101 North D Street	Perris, CA	92570
Camper Resorts of America	Clubhouse	375 E Ramona Expressway	Perris, CA	92571
Mead Valley Community Center	Banquet Hall	21091 Rider Street	Perris, CA	92570
Perris DPSS	Community Room	201 Redlands Avenue	Perris, CA	92571
Rancho Mirage Public Library	Community Room	71100 Highway 111	Rancho Mirage, CA	92270
The River	B119	71800 Highway 111	Rancho Mirage, CA	92270

## VOTER ASSISTANCE CENTER LOCATIONS

### Dates and Times:

October 31, 2020 – November 2, 2020, 9:00am to 5:00pm

Election Day, November 3, 2020, 7:00am to 8:00pm

Arlanza Community Center	Conference Room	7950 Philbin Avenue	Riverside, CA	92503
Arlington Library	Community Room	9556 Magnolia Avenue	Riverside, CA	92503
Cesar Chavez Community Center	Auditorium	2060 University Avenue	Riverside, CA	92507
Dales Senior Center	Banquet Room	3936 Chestnut Street	Riverside, CA	92501
Highgrove County Library	Meeting Room	530 Center Street	Riverside, CA	92507
Janet Goeske Senior Center	Multi-Purpose Room	5257 Sierra Street	Riverside, CA	92504
Joyce Jackson Community Center	Multi-Purpose Room	5505 Dewey Avenue	Riverside, CA	92504
La Sierra Branch Library	Community Room	4600 La Sierra Avenue	Riverside, CA	92505
La Sierra Senior Center	Ballroom	5215 La Sierra Avenue	Riverside, CA	92505
Lake Mathews Elementary School	Multi-Purpose Room	12252 Blackburn Road	Riverside, CA	92503
Orange Terrace Community Center	Ballroom	20010 Orange Terrace Parkway	Riverside, CA	92508
Renck Community Center	Grand Ballroom	4015 Jackson Street	Riverside, CA	92503
Riverside County Registrar of Voters*	Lobby	2720 Gateway Drive	Riverside, CA	92507
Ruth Lewis Community Center	Multi-Purpose Room	701 Orange Street	Riverside, CA	92501
SSgt. Salvador J. Lara Casa Blanca Library	Community Room	2985 Madison Street	Riverside, CA	92504
Stratton Community Center	Multi-Purpose Room	2008 Martin Luther King Boulevard	Riverside, CA	92507
Woodcrest County Library	Meeting Room	16625 Krameria Avenue	Riverside, CA	92504
Ysmael Villegas Community Center	Banquet Room	3091 Esperanza Street	Riverside, CA	92504
Mountain View Alternative High School	Gym	1000 N Ramona Boulevard	San Jacinto, CA	92582
San Jacinto Library	Library	595 S San Jacinto Avenue	San Jacinto, CA	92583
Valley Wide Recreation & Park District	Multi-Purpose Room	901 W Esplanade Avenue	San Jacinto, CA	92582
Jefferson Recreation Center	Main Room	41375 McCabe Court	Temecula, CA	92590
Margarita Recreation Center	Main Room	29119 Margarita Road	Temecula, CA	92591
Mary Phillips Senior Center	Main Room	41845 Sixth Street	Temecula, CA	92590
Temecula Community Center	Multi-Purpose Room	28816 Pujol Street	Temecula, CA	92590
Temecula Community Recreation Center	Multi-Purpose Room	30875 Rancho Vista Road	Temecula, CA	92592
Temecula Public Library	Foyer	30600 Pauba Road	Temecula, CA	92592
Thousand Palms County Library	Meeting Room	31189 Robert Road	Thousand Palms, CA	92276
Wildomar City Hall	Council Chambers Suite 106	23873 Clinton Keith Road	Wildomar, CA	92595
Wildomar County Library	Meeting Room	34303 Mission Trail	Wildomar, CA	92595
Francis Domenigoni Community Center	Gymnasium	32665 Haddock Street	Winchester, CA	92596

\*In addition to the hours listed above, the Riverside County Registrar of Voters office is open October 5, 2020 – October 30, 2020, Monday – Friday, 8:00am to 5:00pm, and Saturday, October 24, 2020, 9:00am to 4:00pm.

## BALLOT DROP-OFF LOCATIONS

Dates and hours vary – see below for more info.

Anza First Southern Baptist Church*	39200 Foothill Road	Anza, CA	92539
City of Banning**	99 E Ramsey Street	Banning, CA	92220
City of Beaumont**	550 E 6th Street	Beaumont, CA	92223
Bermuda Dunes Community Service Center*	78400 Forty Second Avenue	Bermuda Dunes, CA	92203
City of Blythe**	235 N. Broadway	Blythe, CA	92225
Cabazon County Library*	50425 Carmen Avenue	Cabazon, CA	92230
City of Calimesa**	908 Park Avenue	Calimesa, CA	92320
City of Canyon Lake**	31516 Railroad Canyon Road	Canyon Lake, CA	92587
City of Cathedral City**	68700 Avenida Lalo Guerrero	Cathedral City, CA	92234
Date Palm Country Club*	36200 Date Palm Drive	Cathedral City, CA	92234
Coachella Branch Library*	1500 6th Street	Coachella, CA	92236
City of Corona**	400 S Vicentia Avenue, Suite 155	Corona, CA	92882
Home Gardens County Library*	3785 S Neece Street	Corona, CA	92879
The Shops At Dos Lagos*	2795 Cabot Drive, Suite 6-110	Corona, CA	92883
Trilogy at Glen Ivy*	24503 Trilogy Parkway	Corona, CA	92883
Lake Tamarisk County Library*	43880 Lake Tamarisk Drive	Desert Center, CA	92239
City of Desert Hot Springs**	11999 Palm Drive	Desert Hot Springs, CA	92240
City of Eastvale**	12363 Limonite Avenue, Suite 910	Eastvale, CA	91752
Eastvale Community Center*	13820 Schleisman Road	Eastvale, CA	92880
Harada Neighborhood Center*	13099 Sixty Fifth Street	Eastvale, CA	92880
City of Hemet**	445 E Florida Avenue	Hemet, CA	92543
Seven Hills Members Club*	3050 Jacaranda Way	Hemet, CA	92545
Valle Vista Branch Library*	25757 Fairview Avenue	Hemet, CA	92544
Idyllwild County Library*	54401 Village Center Drive	Idyllwild, CA	92549
City of Indian Wells**	44950 Eldorado Drive	Indian Wells, CA	92210
City of Indio**	100 Civic Center Mall	Indio, CA	92201
Indio Corporate Yard*	83101 Avenue 45	Indio, CA	92201
Indio Public Library*	200 Civic Center Mall	Indio, CA	92201
City of Jurupa Valley**	8930 Limonite Avenue	Jurupa Valley, CA	92509
Glen Avon County Library*	9244 Galena Street	Jurupa Valley, CA	92509
Louis Rubidoux County Library*	5840 Mission Boulevard	Jurupa Valley, CA	92509
La Quinta City Hall**	78495 Calle Tampico	La Quinta, CA	92253
La Quinta Wellness Center*	78450 Avenida La Fonda	La Quinta, CA	92253
City of Lake Elsinore**	130 S Main Street	Lake Elsinore, CA	92530
Lake Elsinore County Library*	600 W Graham Avenue	Lake Elsinore, CA	92530
Outlets at Lake Elsinore*	17600 Collier Avenue, Suite F154a	Lake Elsinore, CA	92530
Mecca County Library*	91260 Sixty Sixth Avenue	Mecca, CA	92254
City of Menifee**	29844 Haun Road	Menifee, CA	92586
Kay Cenicerros Senior Center*	29995 Evans Road	Menifee, CA	92586
Palmilla HOA Community Center*	29892 Fernleaf Drive	Menifee, CA	92584
Sun City County Library*	26982 Cherry Hills Boulevard	Menifee, CA	92586

\*October 5, 2020 – November 2, 2020, Monday – Friday, 10:00am to 3:00pm; and Election Day, November 3, 2020, 7:00am to 8:00pm.

\*\*October 5, 2020 – November 2, 2020, during regular city business hours; and Election Day, November 3, 2020, 7:00am to 8:00pm.



## BALLOT DROP-OFF LOCATIONS

Dates and hours vary – see below for more info.

City of Moreno Valley**	14177 Frederick Street	Moreno Valley, CA	92553
Garvey Allen Academy*	22515 Alessandro Boulevard	Moreno Valley, CA	92553
Moreno Valley College*	16130 Lasselle Street	Moreno Valley, CA	92551
Rising Stars Business Academy*	23750 Alessandro Boulevard	Moreno Valley, CA	92553
City of Murrieta**	1 Town Square	Murrieta, CA	92562
Friesian Focus Equestrian Center*	43975 Tenaja Road	Murrieta, CA	92562
Murrieta Senior Center*	5 Town Square	Murrieta, CA	92562
City of Norco**	2870 Clark Avenue	Norco, CA	92860
Norco County Library*	3240 Hamner Avenue	Norco, CA	92860
Villa Amalfi Hidden Valley*	10 Clubhouse Drive	Norco, CA	92860
Nuvview County Library*	29990 Lakeview Avenue	Nuevo, CA	92567
City of Palm Desert**	73510 Fred Waring Drive	Palm Desert, CA	92260
City of Palm Springs**	3200 E Tahquitz Canyon Way	Palm Springs, CA	92262
Demuth Community Center*	3601 E Mesquite Avenue	Palm Springs, CA	92264
Camper Resorts of America*	375 E Ramona Expressway	Perris, CA	92571
City of Perris**	101 North D Street	Perris, CA	92570
Mead Valley County Library*	21580 Oakwood Street	Perris, CA	92570
Moses-Schaffer Community Center*	21565 Steele Peak Drive	Perris, CA	92570
Perris County Library*	163 E San Jacinto Avenue	Perris, CA	92570
City of Rancho Mirage**	69825 Highway 111	Rancho Mirage, CA	92270
Arlanza Community Center*	7950 Philbin Avenue	Riverside, CA	92503
City of Riverside**	3900 Main Street, 7th Floor	Riverside, CA	92522
Dales Senior Center*	3936 Chestnut Street	Riverside, CA	92501
Highgrove County Library*	530 Center Street	Riverside, CA	92507
Janet Goeske Senior Center*	5257 Sierra Street	Riverside, CA	92504
Lake Mathews Community Room*	16453 El Sobrante Road	Riverside, CA	92503
Orange Terrace Community Center*	20010 Orange Terrace Parkway	Riverside, CA	92508
Renck Community Center*	4015 Jackson Street	Riverside, CA	92503
Riverside County Registrar of Voters***	2724 Gateway Drive	Riverside, CA	92507
Woodcrest County Library*	16625 Krameria Avenue	Riverside, CA	92504
Ysmael Villegas Community Center*	3091 Esperanza Street	Riverside, CA	92504
City of San Jacinto**	595 S San Jacinto Avenue	San Jacinto, CA	92583
City of Temecula**	41000 Main Street	Temecula, CA	92590
Temecula Community Center*	28816 Pujol Street	Temecula, CA	92590
Temecula Public Library*	30600 Pauba Road	Temecula, CA	92592
Thousand Palms County Library*	31189 Robert Road	Thousand Palms, CA	92276
City of Wildomar**	23873 Clinton Keith Road, Suite 106	Wildomar, CA	92595
Wildomar County Library*	34303 Mission Trail	Wildomar, CA	92595
Patterson House Museum*	28030 Patterson Avenue	Winchester, CA	92596

\*October 5, 2020 – November 2, 2020, Monday – Friday, 10:00am to 3:00pm; and Election Day, November 3, 2020, 7:00am to 8:00pm.

\*\*October 5, 2020 – November 2, 2020, during regular city business hours; and Election Day, November 3, 2020, 7:00am to 8:00pm.

\*\*\*The Riverside County Registrar of Voters office ballot drop box is available 24/7 starting October 5, 2020.



---

---

# EARLY VOTING

---

---

**AT THE REGISTRAR OF VOTERS OFFICE**  
2720 Gateway Drive, Riverside, CA 92507

**October 5 through October 30**  
(excluding Holidays)

**Monday through Friday**  
8:00 a.m. to 5:00 p.m.

**Saturday, October 24**  
9:00 a.m. to 4:00 p.m.

The Registrar of Voters office will also be open for the 3 days prior to Election Day

**October 31 through November 2**  
Saturday through Monday

9:00 a.m. to 5:00 p.m.

and

**Election Day, November 3**  
7:00 a.m. to 8:00 p.m.

## AT THE FOLLOWING LOCATIONS

**October 23 through October 25**  
Friday through Sunday, 10:00 a.m. to 4:00 p.m.

### GALLERIA AT TYLER

1192 Galleria at Tyler  
Riverside, CA 92503

*Westfield*

72-840 Highway 111  
Palm Desert, CA 92260



PROMENADE  
TEMECULA

40820 Winchester Road  
Temecula, CA 92591

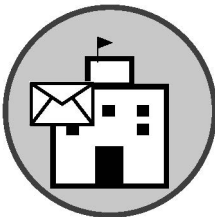

## AT VOTER ASSISTANCE CENTERS

**October 31 through November 2**  
Saturday through Monday

9:00 a.m. to 5:00 p.m.

and

**Election Day, November 3**  
7:00 a.m. to 8:00 p.m.



## DON'T WAIT IN LINE!

Vote your ballot at home and drop it off in a secure ballot drop-off box available at any of the above locations and more throughout Riverside County.

See the full list of Voter Assistance Centers and list of ballot drop-off locations in this Guide or visit [www.voteinfo.net](http://www.voteinfo.net) for more information.

# HOW TO MARK YOUR OFFICIAL PAPER BALLOT

Please refer to the following instructions on how to properly complete your Official Paper Ballot:

- Completely fill in the oval next to your choice like the example provided.
- Check both front and back of ballot for voting contests.
- Use a black ink pen or marker. Do not use red ink.
- Completely filling in the oval is preferred.
- Vote for no more than the number of votes allowed in each contest (e.g. vote for one, vote for no more than two, etc.).
- Please keep the Vote-by-Mail ballot folded the same way as you received it.

**TO MARK YOUR VOTE  
FILL IN THE OVAL**



**VOTE!!!**

**MAKE YOUR VOTE COUNT...MARK YOUR BALLOT CORRECTLY**

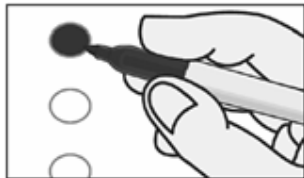

**CORRECT**

**EXAMPLE**

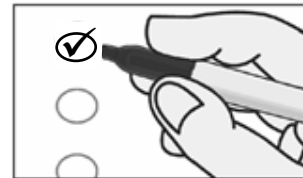

**INCORRECT**

For a demonstration on marking your ballot, please visit our website at [www.voteinfo.net](http://www.voteinfo.net)

**IMPORTANT NOTE!**

You must fill out and sign the return envelope for your Vote-by-Mail ballot to be counted.



**HELP KEEP VOTER ROLLS CURRENT**

In an effort to maintain current voter rolls and to save taxpayer dollars, the Registrar of Voters will mail residency confirmation notices after the November 3, 2020 Consolidated General Election. The notification cards will be mailed to voters who have not voted in any election within the preceding four years, and his or her residence address, name or party affiliation had not been updated during that time.

For more information visit [www.voteinfo.net](http://www.voteinfo.net)  
or call 951-486-7200 or 1-800-773-VOTE(8683)

# SAMPLE BALLOT / BOLETA DE MUESTRA

BT-203  
0040023  
**A**

PARTY-NOMINATED OFFICES CARGOS NOMINADOS POR LOS PARTIDOS	VOTER-NOMINATED OFFICES CARGOS NOMINADOS POR LOS VOTANTES	
<b>PRESIDENT AND VICE PRESIDENT PRESIDENTE Y VICEPRESIDENTE</b> Vote for One Party / Vote por Un Partido	<b>UNITED STATES REPRESENTATIVE REPRESENTANTE DE ESTADOS UNIDOS</b>  <b>36th Congressional District Distrito Congresional Núm. 36</b> Vote for One / Vote por Uno	<b>PALM SPRINGS UNIFIED SCHOOL DISTRICT DISTRITO ESCOLAR UNIFICADO DE PALM SPRINGS</b>  <b>Governing Board Member, Trustee Area 1 Miembro Junta Gobernante, Fideicomisario Área 1</b> Vote for One / Vote por Uno
<input type="radio"/> <b>DONALD J. TRUMP</b> for President / por Presidente Republican Republicano	<input type="radio"/> <b>RAUL RUIZ</b> Party Preference: Democratic Preferencia de Partido: Demócrata Emergency Doctor / Congressman Médico de emergencias / Congresista	<input type="radio"/> <b>LAURA AHMED</b> College Instructor Instructora de Colegio
<input type="radio"/> <b>GLORIA LA RIVA</b> for President / por Presidente Peace and Freedom Paz y Libertad	<input type="radio"/> <b>ERIN CRUZ</b> Party Preference: Republican Preferencia de Partido: Republicano Businesswoman / Entrepreneur Mujer de Negocios / Empresaria	<input type="radio"/> <b>MADONNA M. GERRELL</b> Special Education Teacher Maestra de Educación Especial
<input type="radio"/> <b>SUNIL FREEMAN</b> for Vice President / por Vicepresidente	<b>MEMBER OF THE STATE ASSEMBLY MIEMBRO DE LA ASAMBLEA ESTATAL</b>	<b>CITY CIUDAD</b>
<input type="radio"/> <b>ROQUE "ROCKY" DE LA FUENTE GUERRA</b> for President / por Presidente American Independent Americano Independiente	<input type="radio"/> <b>EDUARDO GARCIA</b> Party Preference: Democratic Preferencia de Partido: Demócrata California State Assemblymember Miembro de la asamblea estatal de California	<b>CITY OF DESERT HOT SPRINGS CIUDAD DE DESERT HOT SPRINGS</b>
<input type="radio"/> <b>KANYE OMARI WEST</b> for Vice President / por Vicepresidente	<b>56th Assembly District Distrito de la Asamblea Núm. 56</b> Vote for One / Vote por Uno	<b>Mayor Alcalde</b> Vote for One / Vote por Uno
<input type="radio"/> <b>HOWIE HAWKINS</b> for President / por Presidente Green Verde	<b>AMERICA FIGUEROA</b> Party Preference: Republican Preferencia de Partido: Republicano Teacher / Mother Maestra / Madre	<input type="radio"/> <b>ADAM SANCHEZ</b> Business Development Consultant Consultor de Desarrollo de Empresas
<input type="radio"/> <b>ANGELA NICOLE WALKER</b> for Vice President / por Vicepresidente	<b>NONPARTISAN OFFICES CARGOS NO PARTIDARIOS</b>	<input type="radio"/> <b>SCOTT MATAS</b> Incumbent Titular
<input type="radio"/> <b>JO JORGENSEN</b> for President / por Presidente Libertarian Libertario	<b>SCHOOL ESCOLAR</b>	<input type="radio"/>
<input type="radio"/> <b>JEREMY "SPIKE" COHEN</b> for Vice President / por Vicepresidente	<b>DESERT COMMUNITY COLLEGE DISTRICT DISTRITO DE COLEGIO COMUNITARIO DE DESERT</b>	<input type="radio"/>
<input type="radio"/> <b>JOSEPH R. BIDEN</b> for President / por Presidente Democratic Demócrata	<b>Governing Board Member, Trustee Area 2 Miembro Junta Gobernante, Fideicomisario Área 2</b> Vote for One / Vote por Uno	<input type="radio"/>
<input type="radio"/> <b>KAMALA D. HARRIS</b> for Vice President / por Vicepresidente	<input type="radio"/>	<input type="radio"/>

# SAMPLE BALLOT / BOLETA DE MUESTRA



# SAMPLE BALLOT / BOLETA DE MUESTRA

BT-203

<input type="radio"/> <b>BEATRIZ "BEA" GONZALEZ</b> Educator / Administrator Educadora / Administradora
<input type="radio"/> <b>MARY JANE SANCHEZ-FULTON</b> Incumbent Titular
<input type="radio"/>

TURN CARD OVER - VOTE BOTH SIDES    CARD 1 OF 2  
VOLTEAR TARJETA - VOTE AMBOS LADOS    TARJETA 1 DE 2

# SAMPLE BALLOT / BOLETA DE MUESTRA

# SAMPLE BALLOT / BOLETA DE MUESTRA

BT-203  
0040023  
**A**

<p><b>NONPARTISAN OFFICES</b> CARGOS NO PARTIDARIOS</p>	<p><b>15 INCREASES FUNDING SOURCES FOR PUBLIC SCHOOLS, COMMUNITY COLLEGES, AND LOCAL GOVERNMENT SERVICES BY CHANGING TAX ASSESSMENT OF COMMERCIAL AND INDUSTRIAL PROPERTY. INITIATIVE CONSTITUTIONAL AMENDMENT.</b> Taxes such properties based on current market value, instead of purchase price. Fiscal Impact: Increased property taxes on commercial properties worth more than \$3 million providing \$6.5 billion to \$11.5 billion in new funding to local governments and schools.</p>
<p><b>CITY OF DESERT HOT SPRINGS</b> CIUDAD DE DESERT HOT SPRINGS</p>	<p><b>17 RESTORES RIGHT TO VOTE AFTER COMPLETION OF PRISON TERM. LEGISLATIVE AMENDMENT.</b> Restores voting rights upon completion of prison term to persons who have been disqualified from voting while serving a prison term. Fiscal Impact: Annual county costs, likely in the hundreds of thousands of dollars statewide, for voter registration and ballot materials. One-time costs of dollars, for voter registration cards and systems.</p>
<p>Member, City Council Miembro, Concejo Municipal</p>	<p><b>17 RESTABLECE EL DERECHO DE VOTAR DESPUÉS DE CUMPLIR LA PENNA DE PRISIÓN. ENMIENDA LEGISLATIVA.</b> Restablece los derechos al voto al cumplir la pena de prisión para las personas que han sido descalificadas para votar mientras cumplen una pena en prisión. Impacto fiscal: Costos anuales para los condados, probablemente en los cientos de miles de dólares en todo el estado, para el registro de votantes y materiales de votación. Costos por única vez para el estado, probablemente en los cientos de miles de dólares, en tarjetas y sistemas para el registro de votantes.</p>
<p><b>RUSSELL BETTS</b> Incumbent Titular</p>	<p><b>18 AMENDS CALIFORNIA CONSTITUTION TO PERMIT 17-YEAR-OLDS TO VOTE IN PRIMARY AND SPECIAL ELECTIONS IF THEY WILL TURN 18 BY THE NEXT GENERAL ELECTION AND BE OTHERWISE ELIGIBLE TO VOTE. LEGISLATIVE CONSTITUTIONAL AMENDMENT.</b> Fiscal Impact: Increased statewide county costs likely between several hundreds of thousands of dollars and \$1 million every two years. Increased one-time costs to the state of hundreds of thousands of dollars.</p>
<p><b>JONATHAN M LAURA</b> Bridge Builder / Contractor Constructor de Puentes / Contratista</p>	<p><b>15 AUMENTA LAS FUENTES DE FINANCIAMIENTO PARA LAS ESCUELAS PÚBLICAS, LAS UNIVERSIDADES COMUNITARIAS Y LOS SERVICIOS GUBERNAMENTALES LOCALES AL CAMBIAR LA VALUACIÓN FISCAL DE LAS PROPIEDADES COMERCIALES E INDUSTRIALES. INICIATIVA DE ENMIENDA CONSTITUCIONAL.</b> Grava a dichas propiedades en función del valor de mercado actual, en lugar del precio de compra. Impacto fiscal: Aumento del impuesto a la propiedad sobre inmuebles comerciales con un valor de mas de \$3 millones, proporcionando \$6.5 mil millones a \$11.5 mil millones en nuevos fondos para los gobiernos locales y las escuelas.</p>
<p><b>STEVE "RJ" GIBONEY</b> Self Employed Empleado Autónomo</p>	<p><b>16 ALLOWS DIVERSITY AS A FACTOR IN PUBLIC EMPLOYMENT, EDUCATION, AND CONTRACTING DECISIONS. LEGISLATIVE CONSTITUTIONAL AMENDMENT.</b> Permits government decision-making policies to consider race, sex, color, ethnicity, or national origin in order to address diversity by repealing constitutional provision prohibiting such policies. Fiscal Impact: No direct fiscal effect on state and local entities. The effects of the measure depend on the future choices of state and</p>
<p><b>JESSICA D. GILBERT</b> Realtor Agente de Bienes Raíces</p>	<p><input type="radio"/> YES / SÍ</p> <p><input type="radio"/> NO / NO</p>
<p><b>ROBERT GRIFFITH</b> Appointed Incumbent Titular Nominado</p>	<p><input type="radio"/> YES / SÍ</p> <p><input type="radio"/> NO / NO</p>
<p><b>ROGER V. NUÑEZ</b> Advocate / Community Organizer Defensor / Organizador de la Comunidad</p>	<p><input type="radio"/> YES / SÍ</p> <p><input type="radio"/> NO / NO</p>
<p><b>JASON A. MOORE</b> Educator Educador</p>	<p><input type="radio"/> YES / SÍ</p> <p><input type="radio"/> NO / NO</p>
<p><b>MEASURE(S) SUBMITTED TO THE VOTERS</b> MEDIDA(S) SOMETIDAS A LOS VOTANTES</p>	<p><input type="radio"/> YES / SÍ</p> <p><input type="radio"/> NO / NO</p>

# SAMPLE BALLOT / BOLETA DE MUESTRA

# SAMPLE BALLOT / BOLETA DE MUESTRA

STATE ESTADO	
<p><b>14 AUTHORIZES BONDS CONTINUING STEM CELL RESEARCH. INITIATIVE STATUTE.</b> Authorizes \$5.5 billion state bonds for: stem cell and other medical research, including training; research facility construction; administrative costs. Dedicated \$1.5 billion to brain-related diseases. Appropriates General Fund moneys for repayment. Expands related programs. Fiscal Impact: Increased state costs to repay bonds estimated at about \$260 million per year over the next roughly 30 years.</p>	<p>local government entities and are highly uncertain.</p> <p><b>16 PERMITE LA DIVERSIDAD COMO FACTOR EN EL EMPLEO PÚBLICO, LA EDUCACIÓN Y LAS DECISIONES DE CONTRATACION. ENMIENDA CONSTITUCIONAL LEGISLATIVA.</b> Permite que las políticas gubernamentales para la toma de decisiones consideren la raza, el sexo, el color, el origen étnico y la nacionalidad para abordar la diversidad al derogar la disposición constitucional que prohíbe dichas políticas. Impacto fiscal: No tiene un efecto fiscal directo sobre las entidades estatales y locales. Los efectos de la iniciativa de ley dependen de las decisiones futuras de las entidades gubernamentales estatales y locales y son altamente inciertos.</p>
	<input type="radio"/> YES / SÍ <input type="radio"/> NO / NO
<p><b>14 AUTORIZA BONOS PARA CONTINUAR LA INVESTIGACIÓN CON CELULAS MADRE. LEY POR INICIATIVA.</b> Autoriza \$5.5 mil millones en bonos estatales para: investigación con células madre y otras investigaciones médicas, incluyendo capacitación; construcción de instalaciones de investigación; y costos administrativos. Destina \$1.5 mil millones a enfermedades relacionadas con el cerebro. Asigna dinero del Fondo General para el reembolso. Amplia programas relacionados. Impacto fiscal: Se calcula que el aumento de los costos del estado para reembolsar los bonos es de alrededor de \$260 millones por año durante aproximadamente los próximos 30 años.</p>	<p>local government entities and are highly uncertain.</p> <p><b>16 PERMITE LA DIVERSIDAD COMO FACTOR EN EL EMPLEO PÚBLICO, LA EDUCACIÓN Y LAS DECISIONES DE CONTRATACION. ENMIENDA CONSTITUCIONAL LEGISLATIVA.</b> Permite que las políticas gubernamentales para la toma de decisiones consideren la raza, el sexo, el color, el origen étnico y la nacionalidad para abordar la diversidad al derogar la disposición constitucional que prohíbe dichas políticas. Impacto fiscal: No tiene un efecto fiscal directo sobre las entidades estatales y locales. Los efectos de la iniciativa de ley dependen de las decisiones futuras de las entidades gubernamentales estatales y locales y son altamente inciertos.</p>
	<input type="radio"/> YES / SÍ <input type="radio"/> NO / NO
<p><b>18 ENMIENDA LA CONSTITUCIÓN DE CALIFORNIA PARA PERMITIR QUE LAS PERSONAS DE 17 AÑOS DE EDAD VOTEN EN LAS ELECCIONES PRIMARIAS Y ESPECIALES SI CUMPLEN 18 ANTES DE LA PRÓXIMA ELECCIÓN GENERAL Y SON ELEGIBLES PARA VOTAR. ENMIENDA CONSTITUCIONAL LEGISLATIVA.</b> Impacto fiscal: Aumento en los costos de los condados en todo el estado probablemente entre varios cientos de miles de dólares y \$1 millón cada dos años. Aumento de los costos por única vez para el estado de cientos de miles de dólares.</p>	<p>local government entities and are highly uncertain.</p> <p><b>16 PERMITE LA DIVERSIDAD COMO FACTOR EN EL EMPLEO PÚBLICO, LA EDUCACIÓN Y LAS DECISIONES DE CONTRATACION. ENMIENDA CONSTITUCIONAL LEGISLATIVA.</b> Permite que las políticas gubernamentales para la toma de decisiones consideren la raza, el sexo, el color, el origen étnico y la nacionalidad para abordar la diversidad al derogar la disposición constitucional que prohíbe dichas políticas. Impacto fiscal: No tiene un efecto fiscal directo sobre las entidades estatales y locales. Los efectos de la iniciativa de ley dependen de las decisiones futuras de las entidades gubernamentales estatales y locales y son altamente inciertos.</p>
	<input type="radio"/> YES / SÍ <input type="radio"/> NO / NO

BT-203

# SAMPLE BALLOT / BOLETA DE MUESTRA

CONTINUE VOTING ON CARD "B"      CARD 1 OF 2  
CONTINUAR VOTANDO EN LA TARJETA "B"      TARJETA 1 DE 2

# SAMPLE BALLOT / BOLETA DE MUESTRA

BT-203  
0040023  
**B**

<p><b>MEASURE(S) SUBMITTED TO THE VOTERS</b> <b>MEDIDA(S) SOMETIDAS A LOS VOTANTES</b></p>	<p><b>20 RESTRICTS PAROLE FOR CERTAIN OFFENSES CURRENTLY CONSIDERED TO BE NON-VIOLENT. AUTHORIZES FELONY SENTENCES FOR CERTAIN OFFENSES CURRENTLY TREATED ONLY AS MISDEMEANORS. INITIATIVE STATUTE.</b> Limits access to parole program established for non-violent offenders who have completed the full term of their primary offense by eliminating eligibility for certain offenses. Fiscal Impact: Increase in state and local correctional, court, and law enforcement costs likely in the tens of millions of dollars annually, depending on implementation.</p> <p><b>20 RESTRINGE LA LIBERTAD CONDICIONAL PARA CIERTOS DELITOS QUE ACTUALMENTE SE LOS CONSIDERAN NO VIOLENTOS. AUTORIZA SENTENCIAS DE DELITOS GRAVES PARA CIERTOS DELITOS QUE ACTUALMENTE SOLO SE TRATAN COMO DELITOS MENORES. LEY POR INICIATIVA.</b> Limita el acceso al programa de libertad condicional establecido para delinquentes no violentos que hayan cumplido la sentencia completa de su delito primario mediante la eliminación de la elegibilidad para ciertos delitos. Impacto fiscal: Aumento de los costos correccionales, judiciales y policiales estatales y locales probablemente en decenas de millones de dólares anualmente, dependiendo de la implementación.</p> <p><b>21 EXPANDS LOCAL GOVERNMENTS' AUTHORITY TO ENACT RENT CONTROL ON RESIDENTIAL PROPERTY. INITIATIVE STATUTE.</b> Allows local governments to establish rent control on residential properties over 15 years old. Local limits on rate increases may differ from statewide limit. Fiscal Impact: Overall, a potential reduction in state and local revenues in the high tens of</p>
<p><b>STATE</b> <b>ESTADO</b></p>	<p><b>22 EXEMPTS APP-BASED TRANSPORTATION AND DELIVERY COMPANIES FROM PROVIDING EMPLOYEE BENEFITS TO CERTAIN DRIVERS. INITIATIVE STATUTE.</b> Classifies app-based drivers as "independent contractors," instead of "employees," and provides independent-contractor drivers other compensation, unless certain criteria are met. Fiscal Impact: Minor increase in state income taxes paid by rideshare and delivery company drivers and investors.</p> <p><b>22 EXIME A LAS EMPRESAS DE TRANSPORTE Y ENTREGA BASADAS EN APLICACIONES DE PROPORCIONAR BENEFICIOS PARA EMPLEADOS A DETERMINADOS CONDUCTORES. LEY POR INICIATIVA.</b> Clasifica a los conductores de empresas basadas en aplicaciones como "contratistas independientes", en lugar de "empleados", y proporciona a los conductores contratistas independientes otra compensación, a menos que se cumplan ciertos criterios. Impacto fiscal: Aumento menor en los impuestos estatales sobre la renta pagados por los conductores e inversores de la empresa de viaje compartido y entrega.</p>
<p><input type="radio"/> <b>YES / SÍ</b></p> <p><input type="radio"/> <b>NO / NO</b></p>	<p><input type="radio"/> <b>YES / SÍ</b></p> <p><input type="radio"/> <b>NO / NO</b></p>
<p><b>19 CHANGES CERTAIN PROPERTY TAX RULES. LEGISLATIVE CONSTITUTIONAL AMENDMENT.</b> Allows homeowners who are over 55, disabled, or wildfire/disaster victims to transfer primary residence's tax base to replacement residence. Changes taxation of family-property transfers. Establishes fire protection services fund. Fiscal Impact: Local governments could gain tens of millions of dollars of property tax revenue per year, probably growing over time to a few hundred million dollars per year. Schools could receive similar property tax gains.</p> <p><b>19 CAMBIA CIERTAS REGLAS DEL IMPUESTO SOBRE LA PROPIEDAD DE BIENES INMUEBLES. ENMIENDA CONSTITUCIONAL LEGISLATIVA.</b> Permite a los propietarios de viviendas mayores de 55 años, discapacitados o víctimas de incendios forestales/desastres transferir la base imponible de la residencia principal a la residencia de reemplazo. Cambia la tributación de las transferencias de propiedad familiar. Establece un fondo de servicios de protección contra incendios. Impacto fiscal: Los gobiernos locales podrían ganar decenas de millones de dólares en ingresos de impuestos sobre la propiedad por año, que probablemente aumenten con el tiempo a unos cientos de millones de dólares por año. Las escuelas podrían recibir ganancias similares del impuesto sobre la propiedad.</p>	<p><b>23 ESTABLISHES STATE REQUIREMENTS FOR KIDNEY DIALYSIS CLINICS. REQUIRES ON-SITE MEDICAL PROFESSIONAL. INITIATIVE STATUTE.</b> Requires physician, nurse practitioner or physician assistant on site during dialysis treatment. Prohibits clinics from reducing services without state approval. Prohibits clinics from refusing to treat patients based on payment source. Fiscal Impact: Increased state and local government costs likely in the low tens of millions of dollars annually.</p>
<p><input type="radio"/> <b>YES / SÍ</b></p> <p><input type="radio"/> <b>NO / NO</b></p>	<p><input type="radio"/> <b>YES / SÍ</b></p> <p><input type="radio"/> <b>NO / NO</b></p>

# SAMPLE BALLOT / BOLETA DE MUESTRA



# SAMPLE BALLOT / BOLETA DE MUESTRA

millions of dollars per year over time. Depending on actions by local communities, revenue losses could be less or more.

**21 AMPLIA LA AUTORIDAD DE LOS GOBIERNOS LOCALES PARA PROMULGAR EL CONTROL DE ALQUILERES EN PROPIEDADES RESIDENCIALES. LEY POR INICIATIVA.** Permite que los gobiernos locales establezcan el control de alquileres en propiedades residenciales de más de 15 años. Los límites locales en los aumentos de tarifas pueden diferir del límite estatal. Impacto fiscal: En general, una posible reducción de los ingresos estatales y locales en muchas decenas de millones de dólares por año a lo largo del tiempo. Dependiendo de las acciones que tomen las comunidades locales, la pérdida de ingresos podría ser menor o mayor.

YES / SÍ

NO / NO

**23 ESTABLECE REQUISITOS DEL ESTADO PARA LAS CLÍNICAS DE DIALISIS RENAL. REQUIERE PERSONAL MÉDICO PROFESIONAL PRESENTE EN EL SITIO. LEY POR INICIATIVA.** Exige que un médico, enfermero practicante o asistente médico esté presente en el sitio durante el tratamiento de diálisis. Prohíbe que las clínicas reduzcan los servicios sin la aprobación del estado. Prohíbe que las clínicas se nieguen a tratar a los pacientes basándose en la fuente de pago. Impacto fiscal: Aumento de los costos del gobierno estatal y local, probablemente de algunas decenas de millones de dólares anuales.

YES / SÍ

NO / NO

BT-203

TURN CARD OVER - VOTE BOTH SIDES    CARD 2 OF 2  
VOLTEAR TARJETA - VOTE AMBOS LADOS    TARJETA 2 DE 2

# SAMPLE BALLOT / BOLETA DE MUESTRA

# SAMPLE BALLOT / BOLETA DE MUESTRA

BT-203  
0040023  
**B**

<p><b>MEASURE(S) SUBMITTED TO THE VOTERS</b> <b>MEDIDA(S) SOMETIDAS A LOS VOTANTES</b></p>	<p><b>STATE</b> <b>ESTADO</b></p>	<p><b>24 AMENDS CONSUMER PRIVACY LAWS. INITIATIVE STATUTE.</b> Permits consumers to prevent businesses from sharing personal information, correct inaccurate personal information, and limit businesses' use of "sensitive personal information," including precise geolocation, race, ethnicity, and health information. Establishes California Privacy Protection Agency. Fiscal Impact: Increased annual state costs of at least \$10 million, but unlikely exceeding low tens of millions of dollars, to enforce expanded consumer privacy laws. Some costs would be offset by penalties for violating these laws.</p>	<p><b>24 ENMIENDA LAS LEYES DE PRIVACIDAD DEL CONSUMIDOR. LEY POR INICIATIVA.</b> Permite a los consumidores: evitar que los negocios compartan información personal, corregir información personal incorrecta y limitar el uso de la "información personal sensible" por parte de los negocios, incluyendo la información de geolocalización exacta, raza, origen étnico e información de salud. Establece la Agencia de Protección de Privacidad de California. Impacto fiscal: Aumento de los costos estatales anuales de al menos \$10 millones, pero poco probable que superen algunas decenas de millones de dólares, para hacer cumplir las leyes de privacidad del consumidor extendidas. Algunos costos se compensarían con multas por violar estas leyes.</p>	<p><input type="radio"/> <b>YES / Sí</b> <input type="radio"/> <b>NO / NO</b></p>
--	---------------------------------------	--	---	---

# SAMPLE BALLOT / BOLETA DE MUESTRA

# SAMPLE BALLOT / BOLETA DE MUESTRA

BT-203

**25 REFERENDUM ON LAW THAT REPLACED MONEY BAIL WITH SYSTEM BASED ON PUBLIC SAFETY AND FLIGHT RISK.** A "Yes" vote approves, and a "No" vote rejects, law replacing money bail with system based on public safety and flight risk. Fiscal Impact: Increased costs, possibly in mid hundreds of millions of dollars annually for a new process for release from jail prior to trial. Decreased county jail costs, possibly in high tens of millions of dollars annually.

**25 REFERÉNDUM SOBRE LA LEY QUE REEMPLAZA LA FIANZA DE DINERO CON UN SISTEMA BASADO EN LA SEGURIDAD PÚBLICA Y EL RIESGO DE FUGA.** Un voto "Sí" aprueba, y un voto "No" rechaza, la ley que reemplaza la fianza de dinero con un sistema basado en la seguridad pública y el riesgo de fuga. Impacto fiscal: Aumento de los costos, posiblemente en el rango medio de cientos de millones de dólares anuales para un nuevo proceso de liberación de la cárcel antes del juicio. Disminución en los costos de las cárceles del condado, posiblemente de muchas decenas de millones de dólares anuales.

YES / SÍ

NO / NO

TURN CARD OVER - VOTE BOTH SIDES    CARD 2 OF 2  
VOLTEAR TARJETA - VOTE AMBOS LADOS    TARJETA 2 DE 2

# SAMPLE BALLOT / BOLETA DE MUESTRA

# VOTER'S INFORMATION GUIDE SECTION

The following pages contain voter information applicable to your ballot which may include the following items:

- CANDIDATE STATEMENTS
- BALLOT MEASURES
- ANALYSES
- ARGUMENTS IN SUPPORT & IN OPPOSITION

This guide section may not contain a complete list of candidates. A complete list of candidates appears on the Sample Ballot section of this guide. Each candidate's statement in this guide is volunteered by the candidate and is printed at the expense of the candidate unless otherwise determined by the governing body. Deposit amounts required for publication of candidate statements are listed in the Candidate Handbook at [www.voteinfo.net](http://www.voteinfo.net). Additional candidate statements may be available and viewed at [www.voteinfo.net](http://www.voteinfo.net).

Statements made on the following pages represent the views of the authors and are not endorsed by the County of Riverside. Internet website addresses included in any statements are provided by the authors. The County of Riverside assumes no liability for the accuracy or content of websites listed therein.

Arguments in support of or in opposition to the ballot measures are opinions of the authors.

The text, grammar, and spelling are as submitted by the authors.

---

## Campaign Finance Reform

---

Among all state legislative candidates appearing on ballots in Riverside County, the following persons have pledged to abide by campaign spending limits as specified in the California Government Code. Candidates agreeing to the limits have the opportunity to publish a statement of qualifications in the local County Voter Information Guide. Not all districts will appear on your ballot.

**STATE SENATE, 23rd DISTRICT**  
Rosilic Ochoa Bogh, Republican

**STATE SENATE, 31st DISTRICT**  
Rod D Taylor, Republican

**STATE ASSEMBLY, 42nd DISTRICT**  
Chad Mayes, No Party Preference

**STATE ASSEMBLY, 56th DISTRICT**  
Eduardo Garcia, Democratic  
America Figueroa, Republican

**STATE ASSEMBLY, 60th DISTRICT**  
Sabrina Cervantes, Democratic  
Chris Raahauge, Republican

**STATE ASSEMBLY, 61st DISTRICT**  
Ali Mazarei, Republican  
Jose Medina, Democratic

**STATE ASSEMBLY, 67th DISTRICT**  
Kelly Seyarto, Republican  
Jerry Carlos, Democratic

**STATE ASSEMBLY, 71st DISTRICT**  
Randy Voepel, Republican  
Liz "Elizabeth" Lavertu, Democratic

**STATE ASSEMBLY, 75th DISTRICT**  
Marie Waldron, Republican  
Karen "Kate" Schwartz, Democratic

---

## Party Endorsements – Elections Code § 13302(b)

---

The County Elections Official shall print a list of all candidates for Voter-Nominated Offices that are endorsed by the following qualified political parties:

### AMERICAN INDEPENDENT PARTY

Erin Cruz, United States Representative, 36<sup>th</sup> District  
Darrell Issa, United States Representative, 50<sup>th</sup> District

### DEMOCRATIC PARTY

Raul Ruiz, United States Representative, 36<sup>th</sup> District  
Mark Takano, United States Representative, 41<sup>st</sup> District  
William "Liam" O'Mara, United States Representative, 42<sup>nd</sup> District  
Ammar Campa-Najjar, United States Representative, 50<sup>th</sup> District  
Abigail Medina, State Senator, 23<sup>rd</sup> District  
Richard D. Roth, State Senator, 31<sup>st</sup> District  
Eduardo Garcia, Member of the State Assembly, 56<sup>th</sup> District  
Sabrina Cervantes, Member of the State Assembly, 60<sup>th</sup> District  
Jose Medina, Member of the State Assembly, 61<sup>st</sup> District  
Jerry Carlos, Member of the State Assembly, 67<sup>th</sup> District  
Liz "Elizabeth" Lavertu, Member of the State Assembly, 71<sup>st</sup> District  
Karen "Kate" Schwartz, Member of the State Assembly, 75<sup>th</sup> District

### REPUBLICAN PARTY

Erin Cruz, United States Representative, 36<sup>th</sup> District  
Aja Smith, United States Representative, 41<sup>st</sup> District  
Ken Calvert, United States Representative, 42<sup>nd</sup> District  
Darrell Issa, United States Representative, 50<sup>th</sup> District  
Rosilic Ochoa Bogh, State Senator, 23<sup>rd</sup> District  
Rod D Taylor, State Senator, 31<sup>st</sup> District  
Andrew F. Kotyuk, Member of the State Assembly, 42<sup>nd</sup> District  
America Figueroa, Member of the State Assembly, 56<sup>th</sup> District  
Chris Raahauge, Member of the State Assembly, 60<sup>th</sup> District  
Ali Mazarei, Member of the State Assembly, 61<sup>st</sup> District  
Kelly Seyarto, Member of the State Assembly, 67<sup>th</sup> District  
Randy Voepel, Member of the State Assembly, 71<sup>st</sup> District  
Marie Waldron, Member of the State Assembly, 75<sup>th</sup> District

**CANDIDATE STATEMENT FOR  
UNITED STATES REPRESENTATIVE,  
36TH CONGRESSIONAL DISTRICT**

**RAUL RUIZ, Democratic**

**OCCUPATION: Emergency Physician / Congressman**

**EDUCATION AND QUALIFICATIONS:**

Dr. Raul Ruiz is a physician and public servant, and that has never been more important than in recent months.

Amidst the pain and suffering caused by COVID-19, Dr. Ruiz's commitment to public service has helped deliver badly needed health care and economic support to our communities.

RESPONDING TO COVID-19: Dr. Ruiz passed legislation to ensure that medical care is offered to all COVID-19 patients at no cost. He has served as a spokesperson educating people on how to prevent the spread of COVID-19. As a physician, he joined other volunteers to administer COVID-19 tests to local residents.

PROVIDING ESSENTIAL RESOURCES: In order to respond to the pandemic, Dr. Ruiz fought for the CARES Act, which delivered more than \$432 million to Riverside County to fund health care, schools, small businesses, food banks and other service organizations.

FIGHTING FOR AFFORDABLE HEALTH CARE: Dr. Ruiz is fighting for expanded access to health care at a time when Americans need it most. And, he voted to prevent insurance companies from denying coverage to people with pre-existing conditions.

DELIVERING FOR VETERANS: Dr. Ruiz has helped 1,800 local veterans collect \$6.6 million in benefits they were owed. He also sponsors an annual "Veterans University" to help vets get health care and jobs.

STANDING UP FOR RETIREES: Dr. Ruiz promised that he would never vote to cut Social Security or Medicare, and he's kept that promise.

Dr. Raul Ruiz is a true public servant. In these difficult times, we need him now more than ever.

**CANDIDATE STATEMENT FOR  
MEMBER OF THE STATE ASSEMBLY,  
56TH ASSEMBLY DISTRICT**

**EDUARDO GARCIA, Democratic**

**OCCUPATION: CA State Assemblymember**

**EDUCATION AND QUALIFICATIONS:**

As your Assemblymember, who's homegrown, I'm proud to be serving you in the State Legislature and to have secured millions of dollars for our region's top priorities.

In the State Assembly – especially now during this COVID-19 crisis – I continue devoting myself to fighting for access to health care, good paying jobs, quality schools, safe neighborhoods, and a better future for the residents of Eastern Riverside and Imperial Counties.

During my time in public office, I've built around my practices of fiscal responsibility to help balance the California State budget each year, strengthen the state's finances, and save taxpayers billions of dollars.

Dozens of my bills have been signed into law:

- securing \$200M to advance the restoration of the Salton Sea and clean-up of the New River phase one;
- expanding workforce training, small business loan programs, and job creation;
- making college more affordable and accessible;
- improving air and water quality; and
- positioning our communities to receive their fair share of state funding for the environment, education, and health care.

We've made great progress, but there's more work to be done. With your support, I'll continue fighting in Sacramento to address the issues that matter most to all of us and to ensure our local leaders receive the resources needed to help fight this pandemic.

Please join teachers, nurses, police and firefighters, business and labor, and the Democratic Party in supporting my re-election.

For more information visit: [www.voteforgarcia.com](http://www.voteforgarcia.com)

**CANDIDATE STATEMENT FOR  
GOVERNING BOARD MEMBER,  
DESERT COMMUNITY COLLEGE DISTRICT, TRUSTEE AREA 2**

**BEATRIZ GONZALEZ**  
**OCCUPATION: Educator / Administrator**  
**EDUCATION AND QUALIFICATIONS:**

As a lifelong resident of the Coachella Valley and the proud parent of two college age children, it has always been my belief that Education and Educational Opportunity is the key to our future. As our Valley continues to grow and opportunities in the job market change, so does the need for dynamic Education and Career Opportunities. COD has always been an affordable transitional Bridge for many in our community and now as the world changes COD will change as well.

For the past 26 years, I have had the honor of working side by side with many of you on important issues that affect our community. From Education to Mental Health we have also successfully collaborated together in securing millions of dollars in grants and other funding sources for our community.

That is why I have decided to run for the College of the Desert Board of Trustees. I believe my experience; knowledge and ability to work collaboratively with others would be valuable in continuing to move COD to the forefront of Education and Educational Opportunities for everyone in our community.

November 3<sup>rd</sup> I humbly request your vote for Desert Community College District, Trustee Area 2.

Bea Gonzalez

[BeaGonzalez4COD@gmail.com](mailto:BeaGonzalez4COD@gmail.com)

**CANDIDATE STATEMENT FOR  
GOVERNING BOARD MEMBER,  
DESERT COMMUNITY COLLEGE DISTRICT, TRUSTEE AREA 2**

**MARY JANE SANCHEZ-FULTON**  
**OCCUPATION: Business Professor / Health Care Worker**  
**EDUCATION AND QUALIFICATIONS:**

Hello. I'm Mary Jane Sanchez-Fulton M.A., B.A. Berkeley, Vice Chair/ Former Chairman-- College of the Desert Board of Trustees. I got elected State Board Member of the Community College League of California 2019 for my leadership.

Since my election in 2012 College of the Desert has upheld academic excellence earning Federal/State awards with a strict balanced-budget to manage capital improvements.

**RESULTS:**

- Increased Veterans, Police, Firefighters & Nurses programs
- Highest transfer & graduation rates to universities
- Added/expanded campuses
- Championed tuition-free, transportation & meal programs/pantries
- Provided online classes, laptops & Wi-fi hotspot

I'm committed to preparing students for future essential jobs. I have 15+ years of experience as a COD/UCR/UCLA professor and K-12 Teacher. Now as an essential healthcare worker for the elderly I advocate for campus safety/accessibility.

I thank God, America, my family, my husband Robert Fulton J. D and *you* for supporting me these years. It's positioned me to dedicate my time, energy and skills to serving students. *I care.* I care about our Coachella Valley's future---our students' future and managing your tax dollars right. Respectfully, I ask for your trust again. In these uncertain times we need proven leadership with results, not talk.

THANK YOU!!!

**CANDIDATE STATEMENT FOR  
MAYOR,  
CITY OF DESERT HOT SPRINGS**

**ADAM SANCHEZ**

**OCCUPATION: Business Development Consultant**

**EDUCATION AND QUALIFICATIONS:**

As the former 2013 Mayor for the City of Desert Hot Springs that facilitated the birth of cannabis into the City, I am coming out of retirement to run for the Mayoral office in an effort to bring about progressive economic change.

My campaign is focused on generating jobs for our residents, to support our community so families can see higher and stable income, increased property value, a vibrant and thriving business community, which creates a brighter future for our children.

The residents of DHS deserve the opportunity to thrive and prosper, and that starts by reducing the 23% unemployment rate through new job creation. This will be accomplished through creative incentive programs that provide tax relief for all businesses that hire and train local residents.

My economic strategy is to simplify the complex cultivation tax as well as lower tax to \$3 which will create a thriving canna-business environment in our City, supporting new job creation and market stabilization.

Now is the time to embark upon a pro-cannabis economic development strategy. It's about the economy, it's about jobs, it's about canna-businesses receiving support instead of more taxes.

[www.MayorAdam.com](http://www.MayorAdam.com)

**CANDIDATE STATEMENT FOR  
MAYOR,  
CITY OF DESERT HOT SPRINGS**

**SCOTT MATAS**

**AGE: 48**

**OCCUPATION: Incumbent**

**EDUCATION AND QUALIFICATIONS:**

As Mayor of Desert Hot Springs I provided effective leadership in my first 2 terms. I demanded civil and respectable council meetings with professional debate. I fought for traffic safety funding to strengthen our corridors with bike lanes, lighting and sidewalks. I kept our City budget balanced, demanded fiscal responsibility, and strengthened our youth and senior services.

My second term focused on completing our new city hall, building our new library, flood control, and efforts to bring more retail businesses to DHS. Then COVID arrived! I immediately prepared video messaging to keep residents informed and safe. I encouraged a Coachella Valley alliance of elected officials to steer us all through these unprecedented times. I asked our faith based organizations with food programs, our senior center, and our amazing Rotary Club to form a partnership providing food for nearly 1000 families, seniors, homeless and youth for as long as necessary.

My third term will focus on supporting and strengthening all residents and businesses impacted by Covid 19, facilitating job creation and housing opportunities. I will improve our inner city and increase the number of businesses through an aggressive program aimed at improving our quality of life. See my plan at [www.vote.scottmatas.com](http://www.vote.scottmatas.com)



**CANDIDATE STATEMENT FOR  
CITY COUNCIL MEMBER,  
CITY OF DESERT HOT SPRINGS**

**RUSSELL BETTS**

**OCCUPATION:** Retired Manufacturing

**EDUCATION AND QUALIFICATIONS:**

Our city finances are in good shape, able to handle these extraordinary times. I made sure of that.

A past city financial crisis was a hard lesson. I warned that wasteful spending put our city at risk. I made tough choices. We got our city back on its financial feet. This time when financial crisis hit, we were ready.

We didn't have to make painful cuts as other cities have had to do.

My experience also helped bring millions of State and Federal dollars for our city. Our parks are now fully renovated with new play equipment and dog areas. Miles of new sidewalks have been installed for pedestrian safety. A new library is under construction. I worked really hard for our Palm Drive beautification project.

Local jobs are vital in the economy ahead. I worked to bring tourism and good paying cannabis industry jobs to our city. We must implement programs to keep these jobs here for our residents.

A bright future is ahead if we stay this course. Every taxpayer dollar is precious. I will protect your tax dollars as I always have. I ask for your vote. Vote Russell Betts. See [gogov.com/electrussellbetts](http://gogov.com/electrussellbetts) or call me (760) 660-7122.

**CANDIDATE STATEMENT FOR  
CITY COUNCIL MEMBER,  
CITY OF DESERT HOT SPRINGS**

**JONATHAN M LAURA**

**OCCUPATION:** Electric Contractor

**EDUCATION AND QUALIFICATIONS:**

**AGE: 56**

Hello, my name is Jonathan M Laura. I am a grand father and a father of two awesome men. JJ (my oldest) is a painter and father. Nicholas (my youngest) is an Army soldier. I have lived in the same house in Desert Hot Springs for 17 years. I have owned and operated the same California licensed electrical contracting company for 28 years. I was born the ninth of nine children. My father is a lawyer and my mother is a philosopher. After high school, I moved to California and began my career as an electrician. Living in LA, I found I had another gift - a super power of sorts - I assist others in reaching agreements in law, religion, politics and love. I am a Mediator, and a bridgebuilder. I find a way to construct a path between opposing views. I promise to give my time and talents to heal the problems that limit our growth as a great city. Please vote for me as your City Council member. Thank you.

**CANDIDATE STATEMENT FOR  
CITY COUNCIL MEMBER,  
CITY OF DESERT HOT SPRINGS**

**JESSICA D. GILBERT**

**OCCUPATION:** Realtor

**EDUCATION AND QUALIFICATIONS:**

I've been a resident of Desert Hot Springs for 27 years. I care deeply for our city. I've spent the last 25 years volunteering with many organizations to help improve our community. As a young mother I was involved in AYSO, Desert Hot Springs Little League and I sat on the Board of The DHS Boys and Girls Club. I currently sit on The Greater Coachella Valley Chamber of Commerce Board, and I'm a current Board Member of the DHS Rotary Club. I am a member of The Elks Club and The Desert Hot Springs Historical Society. I also volunteer for Food Now and the DHS Senior Center.

My volunteerism has given me keen insights into the needs of our city and its residents. Jobs, Youth, Seniors! I want to use my position and skills to assist our residents to utilize all the opportunities that the city and county offer. My goal is to reach out to all. Our residents need to come first and that will only serve to make our city even better. I have always called DHS, "The Little City with the Biggest Heart". I want you to know my heart is all in!

Jess4dhs@yahoo.com

**CONTINUED  
ON NEXT  
PAGE**

**CANDIDATE STATEMENT FOR  
CITY COUNCIL MEMBER,  
CITY OF DESERT HOT SPRINGS**

**ROBERT GRIFFITH**  
**OCCUPATION: Hotel Manager**  
**EDUCATION AND QUALIFICATIONS:**

I have lived in Desert Hot Springs for eight years and have seen our city improve every year. I want to keep that momentum moving forward, rather than backwards.

On the City Council I strive to make the best decisions for the city and its residents, including continuing efforts to reduce crime, build and diversify our economy, and renew our spa and hotel sector. In 2019 I brought the Hot Springs Connection Conference here, giving us national exposure. I will continue to do my part to bring more visitors and attention to our city.

I am president of the DHS Hotelier's Association, a board member of the DHS Chamber of Commerce and a member of the Hot Springs Business and Trade Association. I have an extensive, diverse business background that has taught me how to plan and lead. I use these skills every day to help our city grow and thrive.

For too long we have been saddled with the reputation of the past. I work every day to change that – from my interactions with other cities' officials, to my willingness to do what is right and ethical, regardless of criticism. I hope you will allow me to continue serving you.

[www.robertfordhs.com](http://www.robertfordhs.com)

**CANDIDATE STATEMENT FOR  
CITY COUNCIL MEMBER,  
CITY OF DESERT HOT SPRINGS**

**JASON A. MOORE**  
**OCCUPATION: Educator**  
**EDUCATION AND QUALIFICATIONS:**

**AGE: 50**

Desert Hot Springs, is a vibrant city that offers a unique quality of life. As a parent and teacher, I am passionate about preserving that quality for future generations. I firmly believe our city council needs a new and fresh approach. With this in mind, I will be a relentless advocate for economic growth and fight to preserve our quality of life. As an educator who works in our city I will focus on:

1. Lowering taxes for DHS's largest industry – cannabis
2. The lowering of fees for our city's Youth Programs, non-profits and other entities that provide positive services to our city
3. An analysis of current spending from all DHS departments

There is no reason for our community to engage in big city politics. As a city councilperson, I will never forget that I serve all the citizens of DHS. I will honor your opinions, and keep focused on what is right for our city. I will serve with an open mind and consider all opinions before making a decision. Vote for me and together we can create a community to be proud of. I respectfully ask for your vote to serve and advance our great community.

## **Language Services**

The County of Riverside is making voting easier in 2020

The Registrar of Voters office and all Voter Assistance Centers will have translated sample ballots for select precincts that voters can use as a reference tool when voting.

Additionally, remember that if you need assistance you may bring up to two people to assist you in voting, as long as they are not representatives from your employer or your union (if you have one).

You may also request a translated sample ballot to be sent to you by completing the request form on the back cover of this Guide, by calling (800) 733-VOTE (8683), or by visiting [www.voteinfo.net](http://www.voteinfo.net). Requests must be received no later than 7 days before the election.

## **Servicios de Idioma**

El Condado de Riverside facilitará la votación en 2020

La oficina del Registro de Votantes y todos los Centros de Asistencia al Votante tendrán boletas de muestra traducidas en recintos seleccionados que los votantes pueden usar como herramienta de referencia al votar.

Además, recuerde que, si necesita ayuda, puede traer hasta a dos personas para que le ayuden a votar, siempre que no sean representantes de su empleador o de su sindicato (si pertenece a uno).

También puede solicitar que se le envíe una boleta de muestra traducida llenando el formulario de solicitud que aparece en la contraportada de esta Guía, llamando al (800) 733-VOTE (8683) o visitando [www.voteinfo.net](http://www.voteinfo.net). Las solicitudes se deben recibir a más tardar 7 días antes de la elección.

## **語言服務**

Riverside縣正在使2020年投票變得更容易

選民登記處和所有選民協助中心會提供選定選區的翻譯版樣本選票，選民可以在投票時使用這些樣本選票作為參考工具。

此外，請謹記，如果您需要幫助，您最多可以帶兩名人員協助您投票，只要他們不是您的僱主或工會的代表（如果您有）。

您亦可以申請為您發送翻譯版本的樣本選票，方式為填寫此指南背面封面的申請表，致電 (800) 733-VOTE (8683) 或造訪 [www.voteinfo.net](http://www.voteinfo.net)。此類申請最晚必須在選舉前7天收到。

## **Dịch Vụ Ngôn Ngữ**

Quận Riverside đang nỗ lực để quá trình bầu cử được dễ dàng hơn trong năm 2020

Văn phòng của Cơ Quan Đăng Ký Cử Tri và tất cả các Trung Tâm Hỗ Trợ Cử Tri sẽ gửi các lá phiếu mẫu được dịch cho các khu vực bầu cử được chọn để cử tri có thể sử dụng làm công cụ tham khảo khi bỏ phiếu.

Ngoài ra, vui lòng lưu ý nếu quý vị cần trợ giúp, quý vị có thể đưa theo tối đa hai người đi cùng để hỗ trợ cho quý vị trong việc bỏ phiếu, miễn là họ không phải là người đại diện từ chủ lao động hoặc nghiệp đoàn của quý vị (nếu như quý vị có).

Quý vị cũng có thể yêu cầu được gửi lá phiếu mẫu được dịch đến cho quý vị bằng cách điền vào mẫu đơn yêu cầu trên bìa sau của tài liệu Hướng Dẫn này, bằng cách gọi đến số (800) 733-VOTE (8683) hoặc bằng cách truy cập trang [www.voteinfo.net](http://www.voteinfo.net). Chúng tôi phải nhận được yêu cầu đó không muộn hơn 7 ngày trước ngày bầu cử.

## **Mga Serbisyo sa Wika**

Mas pinapadali ng County ng Riverside ang pagboto sa 2020

Magkakaroon ang opisina ng Tagapagrehistro ng mga Botante at ang lahat ng Sentro ng Tulong sa Botante ng mga isinaling sampol na balota para sa mga piling presinto na magagamit ng mga botante bilang tool ng sanggunian kapag bumoboto.

Bukod pa rito, tandaang kung kailangan ninyo ng tulong, maaari kayong magsama ng hanggang dalawang tao upang tulungan kayo sa pagboto, hangga't hindi sila mga kinatawan mula sa inyong employer o inyong samahan (kung mayroon kayong ganito).

Maaari din kayong humiling na padalhan kayo ng isinaling sampol na balota sa pamamagitan ng pagkumpleto sa form ng kahilingan sa likurang pabalat ng Gabay na ito, sa pamamagitan ng pagtawag sa (800) 733-VOTE (8683), o sa pamamagitan ng pagbisita sa [www.voteinfo.net](http://www.voteinfo.net). Dapat ay matanggap ang mga kahilingan nang hindi lalampas sa 7 araw bago ang halalan.

## **언어 서비스**

Riverside 카운티의 2020년 투표가 더욱 쉬워졌습니다

유권자 등록 사무소와 모든 유권자 지원 센터에 해당 선거구의 번역된 투표용지 견본을 비치해 유권자가 투표 시에 이를 참고할 수 있게 합니다.

또한, 도움이 필요한 경우, 여러분은 투표를 도와줄 수 있는 인원을 2명 데려올 수 있습니다. 단, 귀하의 고용주나 (조합에 속한 경우) 조합의 대리인을 데려올 수 없습니다.

또한 이 안내서 뒷면 표지의 요청서를 작성하거나 (800) 733-VOTE(8683)로 전화하거나 [www.voteinfo.net](http://www.voteinfo.net) 을 방문하여, 번역된 투표용지 견본을 보내달라고 요청할 수 있습니다. 견본 요청서는 선거 7일 전까지 제출되어야 합니다.



## **Conditional Voter Registration**

Did you forget to register or update your voter registration? No Problem! A new law allows you to register to vote and vote until 8:00 p.m. on Election Day at your county elections office or at any voter assistance center in your county. This process is called Conditional Voter Registration (CVR) and is commonly referred to as Same Day Voter Registration. Here's how it works:

1. Visit the Registrar of Voters office or any Voter Assistance Center.
2. Complete a voter registration card or register online at [RegisterToVote.ca.gov](https://RegisterToVote.ca.gov).
3. Vote your ballot.
4. Once the county elections official processes your registration and determines you are eligible, you will be registered to vote and your ballot will be counted.

To learn more about Conditional Voter Registration, visit [vote.ca.gov](https://vote.ca.gov).

If you have questions regarding Conditional Voter Registration, please call (951) 486-7200 or toll free (800) 773-VOTE (8683).

You may check the status of your voter registration at [www.voteinfo.net/AmIRegistered](https://www.voteinfo.net/AmIRegistered).



## **California Motor Voter**

The California Motor Voter program is making registering to vote at the California Department of Motor Vehicles (DMV) more convenient and secure. All eligible individuals completing driver license or ID card or change of address transactions at the DMV will be registered to vote with the California Secretary of State unless they "opt out" of automatic voter registration.

The California Motor Voter program applies to Californians who are 18 years or older and meet the following criteria:

- A United States citizen and a resident of California.
- Not currently in state or federal prison or on parole for the conviction of a felony.
- Not currently found mentally incompetent to vote by a court.

Note: Voter pre-registration is available for those 16 and 17 years of age. Their voter registration will become active automatically when they turn 18.

Before visiting a DMV field office, we recommend making an appointment. Visit <https://www.dmv.ca.gov/portal/dmv/detail/portal/foa/welcome> to get started. You can also use DMV online services (<https://www.dmv.ca.gov/portal/dmv/dmv/online/vcs>) to renew your driver license or ID card or change your address.

If you indicate you're eligible to vote, once you complete your driver license or state ID renewal form transaction online, by mail or in person at the DMV, your voter information is then transmitted securely and electronically to the California Secretary of State.

Please note that drivers with an AB 60 driver's license are not eligible to participate in the California Motor Voter program and are not eligible to vote.

For more information, visit [MotorVoter.sos.ca.gov](https://MotorVoter.sos.ca.gov).

To register to vote online, visit [RegisterToVote.ca.gov](https://RegisterToVote.ca.gov).



# Remote Accessible Vote-by-Mail (RAVBM) in Riverside County

For the November 3, 2020 General Election, all voters will receive a ballot in the mail. Riverside County will begin mailing voters their ballots on October 5<sup>th</sup>.

**You can also vote with Remote Accessible Vote-by-Mail. RAVBM lets you:**

- Download, mark, and print your ballot at home
- Use your own assistive technology to read and mark the ballot
- Select the language for your ballot

RAVBM is not “internet voting.” You must print and return your marked ballot.



**You must request your RAVBM ballot by October 27<sup>th</sup>**

**How to vote from home (accessibly!) with RAVBM:**

**1. Request an RAVBM ballot access link**

Contact the elections office by phone at (951) 486-7200 or (800) 773-VOTE (8683), by email at [rovweb@rivco.org](mailto:rovweb@rivco.org), or on the web at [www.voteinfo.net](http://www.voteinfo.net).

**2. Mark your ballot**

Use the access link to open your ballot. Review and mark the ballot on your own computer, with your own assistive technology if needed.



**3. Review and print your ballot**

Check your ballot and make corrections. Download and print your ballot.

**4. Seal and sign the ballot envelope**

Put your RAVBM ballot in the envelope you received in the mail. Sign the voter’s declaration (punched holes tell you where to sign). Seal the envelope.

**5. Return your ballot**

-  By mail. (Your envelope will include pre-paid postage!)
-  At any drop box in Riverside County.
-  At any voting location or at the Riverside County elections office.

**Questions?** Call Riverside County (800) 773-VOTE (8683)



For voters with disabilities:

Disability Rights California’s Voting Hotline: **1 (888) 569-7955**



# Inland Empire Census 2020

IECounts.org



## Participate in the Census Now!

You can make a difference for your community! The simple, nine question survey help determine dollars that fund important programs for the next 10 years.



**BUILD BETTER ROADS AND SCHOOLS**



**FUND COMMUNITY PROGRAMS FOR SENIORS, CHILDREN AND FAMILIES**



**CREATE JOBS**



**IMPROVE HOUSING**



**ENHANCE HEALTHCARE FACILITIES & EMERGENCY SERVICES**

### Three Ways to Complete the Census



**ONLINE AT**  
[my2020census.gov](https://my2020census.gov)



**BY PHONE AT**  
**844-330-2020**



**BY MAIL**  
Complete and return your  
Census form!

All communities deserve the opportunity to thrive and provide for their families.

Your 2020 Census data is safe, protected and confidential.

# VOTER BILL OF RIGHTS

---

## YOU HAVE THE FOLLOWING RIGHTS:

**1** **The right to vote if you are a registered voter.**

You are eligible to vote if you are:

- a U.S. citizen living in California
- at least 18 years old
- registered where you currently live
- not currently in state or federal prison or on parole for the conviction of a felony
- not currently found mentally incompetent to vote by a court

**2** **The right to vote if you are a registered voter even if your name is not on the list.** You will vote using a provisional ballot. Your vote will be counted if elections officials determine that you are eligible to vote.

**3** **The right to vote if you are still in line when the polls close.**

**4** **The right to cast a secret ballot** without anyone bothering you or telling you how to vote.

**5** **The right to get a new ballot if you have made a mistake,** if you have not already cast your ballot. You can:

**Ask an elections official at a polling place** for a new ballot,

**Exchange your vote-by-mail ballot** for a new one at an elections office or at your polling place, or

**Vote using a provisional ballot.**

**6** **The right to get help casting your ballot** from anyone you choose, except from your employer or union representative.

**7** **The right to drop off your completed vote-by-mail ballot at any polling place** in California.

**8** **The right to get election materials in a language other than English** if enough people in your voting precinct speak that language.

**9** **The right to ask questions to elections officials about election procedures** and watch the election process. If the person you ask cannot answer your questions, they must send you to the right person for an answer. If you are disruptive, they can stop answering you.

**10** **The right to report any illegal or fraudulent election activity** to an elections official or the Secretary of State's office.

 On the web at [www.sos.ca.gov](http://www.sos.ca.gov)

 By phone at **(800) 345-VOTE (8683)**

 By email at [elections@sos.ca.gov](mailto:elections@sos.ca.gov)

---

**IF YOU BELIEVE YOU HAVE BEEN DENIED ANY OF THESE RIGHTS, CALL THE SECRETARY OF STATE'S  
CONFIDENTIAL TOLL-FREE VOTER HOTLINE AT (800) 345-VOTE (8683).**

---



# IMPORTANT DATES



**First day you can vote.** Each eligible registered voter will begin receiving their ballot by mail beginning this day.



**Registration Deadline.** Check your registration status online or by calling our office.



**Voter Assistance Centers open** for in-person voting from 9:00 a.m. - 5:00 p.m. Approximately 130 locations throughout Riverside County.

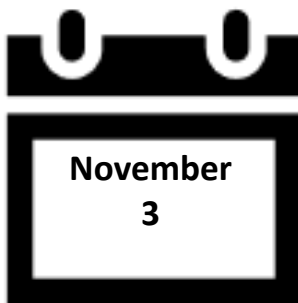

## Election Day!

**Mail in or drop off** your Vote-by-Mail ballot by today!

Mailed-in ballots must be postmarked by this date and received no later than November 20 to be counted.

**In-person voting also available** at any Voter Assistance Center or the Registrar of Voters office.

Ballot-Drop off locations, Voter Assistance Centers and the Registrar of Voters office open from 7:00 a.m. - 8:00 p.m.



**Do you know someone who is not registered to vote? Need to check your voter registration status?**



Check your voter registration status, update your registration information, or register to vote online. Visit [www.voteinfo.net](http://www.voteinfo.net) for more information.



Request a voter registration card be sent by mail to update your registration information, or to register to vote. Call (951) 486-7200 or (800) 773-VOTE (8683) for more information.



# VOTE BY MAIL

## THE VOTING PROCESS IS DIFFERENT!

All registered voters in Riverside County will be mailed a ballot in accordance with the Governor’s Executive Order.

Return your ballot as soon as possible to ensure that it is included in the first Election Night results!



**Return your ballot by mail:** If you choose to vote at home, you can return your ballot by mail (no postage required). Ballots returned by mail must be postmarked by Election Day and received by November 20, 2020.

**Drop off your ballot:** You can drop off your ballot at any secure Ballot Drop-Off box, Early Vote location, Voter Assistance Center or the Registrar of Voters office. See the list of Ballot Drop-Off locations inside this Guide, or visit our website at [www.voteinfo.net](http://www.voteinfo.net) for more information.

### Remote Accessible Vote by Mail Ballot (RAVBM)

Accessible Vote-by-Mail provides an accessible option for voters to mark their ballots privately and independently. To complete a RAVBM ballot visit [www.voteinfo.net](http://www.voteinfo.net). Your completed ballot and signed Oath of the Voter must be returned to the Registrar of Voters office to be counted. Return your RAVBM ballot by mail or at one of our secure Ballot Drop-Off locations.

# VOTE IN PERSON

The Riverside County Registrar of Voters recommends that voters only use the in-person Voter Assistance Centers if absolutely necessary, as the generalized use of in-person voting presents risks to public health and safety in light of the COVID-19 pandemic.

Registrar of Voters	Early Voting Locations	Voter Assistance Centers
<p><b>October 5 – October 30</b> (excluding holidays) Monday - Friday 8:00 a.m. – 5:00 p.m.</p> <p><b>October 24</b> Saturday 9:00 a.m. – 4:00 p.m.</p> <p><b>October 31 – November 2</b> Saturday - Monday 9:00 a.m. – 5:00 p.m.</p> <p><b>Election Day, November 3</b> 7:00 a.m. – 8:00 p.m.</p>	<p><b>October 23 – October 25</b> Friday - Sunday 10:00 a.m. – 4:00 p.m.</p> <p><b>At the following locations:</b> Galleria at Tyler Westfield Palm Desert Mall Promenade Temecula</p>	<p><b>October 31 – November 2</b> Saturday - Monday 9:00 a.m. – 5:00 p.m.</p> <p><b>Election Day, November 3</b> 7:00 a.m. – 8:00 p.m.</p> <p>*See the list of locations inside or online at <a href="http://www.voteinfo.net">www.voteinfo.net</a></p>

# Are you...

- ◆ Interested in Learning More About the Voting Process?
- ◆ Detail Oriented?
- ◆ A Team Player?
- ◆ A Problem Solver?
- ◆ Motivated to Serve Your Community?



# BE AN ELECTION OFFICER



---

We encourage individuals with bilingual skills in Spanish, Tagalog, Korean, Chinese (Cantonese/Mandarin), Vietnamese, and American Sign Language (ASL) to serve their communities as Election Officers.

**Call (951) 486-7341 or (877) 663-9906**

FROM

\_\_\_\_\_  
\_\_\_\_\_



FIRST  
CLASS  
POSTAGE

PLACE STAMP HERE

\_\_\_\_\_  
DID YOU SIGN YOUR REQUEST?

**REGISTRAR OF VOTERS  
2724 GATEWAY DRIVE  
RIVERSIDE CA 92507-0923**



## ACCOMMODATIONS FOR VOTERS WITH DISABILITIES

A "YES" or "NO" printed under the disabled symbol/arrow on the back cover of this guide indicates whether or not your nearest voter assistance center is accessible to physically disabled voters. Please be advised of the following alternate ways you may cast your ballot.

- **By Mail** - Your ballot must be received at the Registrar of Voters office no later than 8:00 p.m. on Election Day or be postmarked on or before Election Day and received no later than seventeen days after Election Day to be counted. You may request a Vote-by-Mail ballot for all future Elections. Simply contact the Registrar of Voters office by calling (951) 486-7200, (800) 773-VOTE (8683), TTY (951) 697-8966.
- **Early Voting** - You may vote at the Registrar of Voters office located at 2720 Gateway Drive, Riverside, CA 92507, October 5 - October 30 (excluding Holidays), Monday through Friday, 8:00 a.m. to 5:00 p.m.; Saturday, October 24, 9:00 a.m. to 4:00 p.m. The Registrar of Voters office will also be open for the 3 days prior to Election Day, Saturday, October 31 through Monday, November 2, from 9:00 a.m. to 5:00 p.m.; and Election Day, November 3, 7:00 a.m. to 8:00 p.m. Please visit our website at [www.voteinfo.net](http://www.voteinfo.net) for additional early voting locations and information.
- **Curbside Voting on Election Day** - If you are unable to enter the location due to a physical disability, you may request Curbside Voting at any voter assistance center. Curbside Voting doorbells may be available at some voter assistance centers. If you require Curbside Voting assistance you may call (877) 663-9906 before going to a voter assistance center and/or when you arrive at the facility. An Election Officer will be contacted prior to your arrival to meet you at the curb.
- **Large Print State Voter Information Guide** - If you prefer a large print State Voter Information Guide, you may request one by contacting the California Secretary of State's office at (800) 345-VOTE (8683), or by contacting the Registrar of Voters office at (951) 486-7200, (800) 773-VOTE (8683), TTY (951) 697-8966.
- **Disability Rights California** will operate a statewide hotline on November 3, Election Day, from 7:00 a.m. to 8:00 p.m. The phone number is (888) 569-7955.

REGISTRAR OF VOTERS  
2724 GATEWAY DRIVE  
RIVERSIDE, CA 92507-0918



NONPROFIT  
U.S. POSTAGE  
**PAID**  
Registrar of Voters  
Riverside

**REQUEST TRANSLATED ELECTION MATERIAL**  
VOTER INFORMATION:

NAME AS REGISTERED \_\_\_\_\_

RESIDENCE ADDRESS AS REGISTERED \_\_\_\_\_

CITY STATE ZIP \_\_\_\_\_

**MAIL MATERIALS TO:**

ADDRESS (IF DIFFERENT) \_\_\_\_\_

CITY STATE ZIP \_\_\_\_\_

I declare, under penalty of perjury, that the information provided is true and correct to the best of my knowledge.

**SIGNATURE REQUIRED** \_\_\_\_\_  
SIGNATURE OF VOTER DATE

33-BCov 11-03-2020

Translated election materials are available for select precincts. If you would like to receive materials in another language, complete and return this postcard to the Registrar of Voters office. Translated materials will also be available at the Registrar of Voters office and at all voter assistance centers.

I wish to receive election materials in:

Español-Spanish

I wish to receive translated reference ballots in: (select one only)

한국어 - Korean

Tiếng Việt - Vietnamese

Tagalog - Tagalog

中文 - Chinese

↓ POSTMASTER DELIVER TO ↓

**OPT-IN TO VIEW YOUR  
COUNTY VOTER INFORMATION  
GUIDE ONLINE!**

You can view all future  
County Voter Information Guides  
online with 24/7 access at your  
convenience.

It's easy and great for the  
environment.

Please visit our website at [www.voteinfo.net](http://www.voteinfo.net)  
or call (951) 486-7200 or (800) 773-VOTE (8683)

**BALLOT  
TYPE 203**

**VOTE EARLY**  
**IT'S QUICK**  
**IT'S EASY**  
**IT'S CONVENIENT**  
**GET OUT OF LINE ON ELECTION DAY!**  
**VOTE-BY-MAIL**

↓ LOCATION OF YOUR SUGGESTED VOTER ASSISTANCE CENTER ↓



ACCESS?

