

County of Riverside



Registrar of Voters

Voter Assistance Centers

October 31-November 2
9:00 a.m. to 5:00 p.m.

Election Day, November 3
7:00 a.m. to 8:00 p.m.

Suggested Location on Back Cover

.....
Registration Deadline
October 19, 2020
.....

Quick • Easy • Convenient

This election every voter
receives a Vote-By-Mail ballot.
Additional Information Inside

.....

Request Language Assistance

Form on Back Cover to receive
election material translated in
available selected languages.

AVISO IMPORTANTE

Una traducción en Español de
esta Guía de Información del
Condado Para el Votante puede
obtenerse en la oficina del Registro
de Votantes llamando al (951) 486- 7200
o (800) 773-VOTE (8683) o visite nuestro
sitio web www.voteinfo.net

Consolidated General Election

Tuesday, November 3, 2020
County Voter Information Guide

IMPORTANT!
VOTING HAS CHANGED! DETAILS INSIDE



COUNTY OF RIVERSIDE REGISTRAR OF VOTERS
2720 Gateway Drive, Riverside, CA 92507-0918 • (951) 486-7200 • (800) 773-VOTE (8683) • TTY (951) 697-8966
Mailing Address: 2724 Gateway Drive, Riverside, CA 92507-0918
www.voteinfo.net

THIS ELECTION VOTING IS DIFFERENT



VOTE-BY-MAIL

Vote at home using your Vote-By-Mail ballot

No Postage Required

Quick, easy, convenient...

from the comfort of your home!

OR

BALLOT DROP-OFF LOCATION

**Drop off your ballot at any of the
Ballot Drop-off locations in Riverside County**

No Postage Required

See inside...

for a list of drop-off locations throughout Riverside County!



OR

VOTER ASSISTANCE CENTER

**Vote in-person at any of the
Voter Assistance Centers in Riverside County**

October 31-November 2, from 9:00 a.m. to 5:00 p.m.

and

Election Day, November 3, 7:00 a.m. to 8:00 p.m.

See inside...

for a list of voter assistance centers throughout Riverside County!

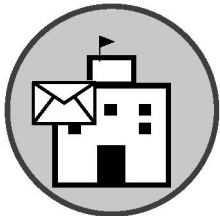

For more information visit www.voteinfo.net
or call (951) 486-7200 or (800) 773-VOTE (8683)

REBECCA SPENCER
Registrar of Voters



ART TINOCO
Assistant Registrar of Voters

REGISTRAR OF VOTERS
COUNTY OF RIVERSIDE

Dear Riverside County Voter,

Please note – this year voting is different! This Voter Information Guide contains information for the November 3, 2020 Consolidated General Election. In an effort to reduce the spread of COVID-19 and in accordance with State Law, the Riverside County Registrar of Voters will be deploying a new election model for the upcoming November 3, 2020 Election. This will offer our voters more ways and more days to vote safely. Each eligible registered voter for the November 3, 2020 Election will receive a ballot by mail beginning Monday, October 5, 2020 in accordance with the Governor’s Executive Order.

Voters can verify their voter registration at voterstatus.sos.ca.gov or register to vote at registertovote.ca.gov.

- Your Vote-By-Mail ballot may be returned at any of our 80 secure Ballot Drop-Off locations that will be available beginning October 5, 2020 or via USPS (no postage required).
- We are now operating nearly 130 Voter Assistance Centers throughout Riverside County. You can vote in-person at any location from October 31 – November 3, 2020.
- You may track your ballot by registering at WheresMyBallot.sos.ca.gov.
- A list of all Ballot Drop-Off locations and Voter Assistance Centers is posted at www.voteinfo.net.

The Riverside County Registrar of Voters recommends that voters only use the in-person Voter Assistance Centers if absolutely necessary, as the generalized use of in-person voting presents risks to public health and safety in light of the COVID-19 pandemic. Social distancing will be required when visiting a Voter Assistance Center and face coverings are strongly encouraged.

Please feel free to contact the Riverside County Registrar of Voters at (951) 486-7200 with any questions or concerns regarding the upcoming November 3, 2020 General Election.

Sincerely,

REBECCA SPENCER
Registrar of Voters

2720 Gateway Drive | Riverside, CA 92507-0921
Mailing address: 2724 Gateway Drive | Riverside, CA 92507-0918
(951) 486-7200 | TTY (951) 697-8966 | FAX (951) 486-7272
www.voteinfo.net

RV 124-001

Elections in California

The Top Two Candidates Open Primary Act requires that all candidates for a voter-nominated office be listed on the same ballot. Previously known as partisan offices, voter-nominated offices include state legislative offices, U.S. congressional offices, and state constitutional offices.

In both the open primary and general elections, you can vote for any candidate regardless of what party preference you indicated on your voter registration form. In the primary election, the two candidates receiving the most votes—regardless of party preference—move on to the general election. If a candidate receives a majority of the vote (at least 50 percent +1), a general election still must be held.

California's open primary system does not apply to candidates running for U.S. President, county central committees, or local offices.

Write-in candidates for voter-nominated offices can still run in the primary election. However, a write-in candidate can only move on to the general election if the candidate is one of the top two vote-getters in the primary election. Additionally, there is no independent nomination process for a general election.

California law requires the following information to be printed in this guide.

Party-Nominated/Partisan Offices

Political parties may formally nominate candidates for party-nominated/partisan offices at the primary election. A nominated candidate will represent that party as its official candidate for the specific office at the general election and the ballot will reflect an official designation. The top vote-getter for each party at the primary election moves on to the general election. Parties also elect officers of county central committees at the primary election.

A voter can only vote in the primary election of the political party he or she has disclosed a preference for upon registering to vote. However, a political party may allow a person who has declined to disclose a party preference to vote in that party's primary election.

Voter-Nominated Offices

Political parties are not entitled to formally nominate candidates for voter-nominated offices at the primary election. A candidate nominated for a voter-nominated office at the primary election is the nominee of the people and not the official nominee of any party at the general election. A candidate for nomination to a voter-nominated office shall have his or her qualified party preference, or lack of qualified party preference, stated on the ballot, but the party preference designation is selected solely by the candidate and is shown for the information of the voters only. It does not mean the candidate is nominated or endorsed by the party designated, or that there is an affiliation between the party and candidate, and no candidate nominated by the voters shall be deemed to be the officially nominated candidate of any political party. In the county voter information guide, parties may list the candidates for voter-nominated offices who have received the party's official endorsement.

Any voter may vote for any candidate for a voter-nominated office, if they meet the other qualifications required to vote for that office. The top two vote-getters at the primary election move on to the general election for the voter-nominated office even if both candidates have specified the same party preference designation. No party is entitled to have a candidate with its party preference designation move on to the general election, unless the candidate is one of the two highest vote-getters at the primary election.

Nonpartisan Offices

Political parties are not entitled to nominate candidates for nonpartisan offices at the primary election, and a candidate at the primary election is not the official nominee of any party for the specific office at the general election. A candidate for nomination to a nonpartisan office may not designate his or her party preference, or lack of party preference, on the ballot. The top two vote-getters at the primary election move on to the general election for the nonpartisan office.

VOTER ASSISTANCE CENTER LOCATIONS

Dates and Times:

October 31, 2020 – November 2, 2020, 9:00am to 5:00pm

Election Day, November 3, 2020, 7:00am to 8:00pm

Anza Library	Community Room	57430 Mitchell Road	Anza, CA	92539
Banning Senior Center	Multi-Purpose Room	769 N San Gorgonio Avenue	Banning, CA	92220
Sun Lakes Country Club	North Clubhouse	545 Twin Hills Drive	Banning, CA	92220
Albert Chatigny Community Center	Gym	1310 Oak Valley Parkway	Beaumont, CA	92223
Beaumont Civic Center	Gymnasium	550 E 6th Street	Beaumont, CA	92223
Noble Creek Community Center	Copper Room	390 Oak Valley Parkway	Beaumont, CA	92223
Blythe Community Center	Banquet Room	445 N Broadway	Blythe, CA	92225
Norton Younglove Senior Center	Large Main Room	908 Park Avenue	Calimesa, CA	92320
Canyon Lake Country Club	Magnolia Room	32001 Railroad Canyon Road	Canyon Lake, CA	92587
Boys & Girls Club of Cathedral City	Gymnasium	32141 Whispering Palms Trail	Cathedral City, CA	92234
Cathedral City Hall	Study Session Room	68700 Avenida Lalo Guerrero	Cathedral City, CA	92234
Northgate Community Church	Classroom 1	30010 Date Palm Drive	Cathedral City, CA	92234
Cherry Valley Grange Hall	Oak Hall	10478 Beaumont Avenue	Cherry Valley, CA	92223
Coachella Branch Library	Large Meeting Rooms 1 & 2	1500 6th Street	Coachella, CA	92236
Coachella Community Center	Bagdouma Park / Main Room	51251 Douma Street	Coachella, CA	92236
Ben Franklin Elementary School	Multi-Purpose Room	2650 Oak Avenue	Corona, CA	92882
Circle City Center	Corona Room North	365 N Main Street	Corona, CA	92880
Corona High School	Foyer	1150 W 10th Street	Corona, CA	92882
Corona Public Library	Community Room	650 S Main Street	Corona, CA	92882
Corona Senior Center	Community Room	921 S Belle Avenue	Corona, CA	92882
Home Gardens County Library	Meeting Room	3785 S Neece Street	Corona, CA	92879
Luiseno Elementary School	Gymnasium	13500 Mountain Road	Corona, CA	92883
Peppermint Ridge	Angel Hall	825 Magnolia Avenue	Corona, CA	92879
Santiago High School	Theatre Foyer	1395 Foothill Parkway	Corona, CA	92881
Temescal Valley Elementary School	Multi-Purpose Room	22950 Claystone Avenue	Corona, CA	92883
The Shops at Dos Lagos	Suite 6-110	2795 Cabot Drive	Corona, CA	92883
Desert Hot Springs Senior Center	Back Room	11777 West Drive	Desert Hot Springs, CA	92240
Mission Springs Water District	Annex Building	66547 2nd Street	Desert Hot Springs, CA	92240
Eastvale Branch Library	Community Room	7447 Scholar Way	Eastvale, CA	92880
Eastvale City Hall	City Council Chamber	12363 Limonite Avenue, Suite 910	Eastvale, CA	91752
Eastvale Community Center	Pinnacle Room	13820 Schleisman Road	Eastvale, CA	92880
Harada Neighborhood Center	Activity Room B	13099 Sixty Fifth Street	Eastvale, CA	92880
Bautista Creek Elementary School	Library	441 N Lake Street	Hemet, CA	92544
Hemet DPSS	Community Room	541 N San Jacinto	Hemet, CA	92543
Tahquitz High School	Multi-Purpose Room	4425 Titan Trail	Hemet, CA	92545
Valle Vista Branch Library	Meeting Room	25757 Fairview Avenue	Hemet, CA	92544
Valley-Wide Rec. And Park Dist Simpson Center	Recreation Room	305 E Devonshire Avenue	Hemet, CA	92543
West Valley High School	Classrooms A162 & A163	3401 Mustang Way	Hemet, CA	92545
Romoland School District Office	Board Room	25900 Leon Road	Homeland, CA	92548
Idyllwild County Library	Meeting Room	54401 Village Center Drive	Idyllwild, CA	92549
Indian Wells City Hall	Council Chambers	44950 Eldorado Drive	Indian Wells, CA	92210
Indio Public Library	Meeting Room	200 Civic Center Mall	Indio, CA	92201
Indio Teen Center	Game Room	81678 Avenue 46	Indio, CA	92201
Old Indio Police Substation	Main Room	82867 Miles Avenue	Indio, CA	92201
Riverside County Office of Education	Conference Room 126 & 127	47110 Calhoun Street	Indio, CA	92201
Shadow Hills High School	Gym	39225 Jefferson Street	Indio, CA	92203
Avalon Park Community Center	Meeting Room	2500 Avalon Street	Jurupa Valley, CA	92509
Eddie Dee Smith Senior Center	Banquet Room	5888 Mission Boulevard	Jurupa Valley, CA	92509
Glen Avon County Library	Meeting Room	9244 Galena Street	Jurupa Valley, CA	92509
Riverside County Animal Services	Training Center	6851 Van Buren Boulevard	Jurupa Valley, CA	92509
Jurupa Community Center	Community Room	4810 Pedley Road	Jurupa Valley, CA	92509
La Quinta City Hall	Study Session Room	78495 Calle Tampico	La Quinta, CA	92253
La Quinta Museum	Community Room	77885 Avenida Montezuma	La Quinta, CA	92253
La Quinta Wellness Center	Multi-Purpose Room	78450 Avenida La Fonda	La Quinta, CA	92253

VOTER ASSISTANCE CENTER LOCATIONS

Dates and Times:

October 31, 2020 – November 2, 2020, 9:00am to 5:00pm

Election Day, November 3, 2020, 7:00am to 8:00pm

Canyon Lake Middle School	Multi-Purpose Room	33005 Canyon Hills Road	Lake Elsinore, CA	92532
Dream Extreme Neighborhood Center	Main Hall	117 S Langstaff Street	Lake Elsinore, CA	92530
Lake Elsinore Unified School District	Lakeside Library	32593 Riverside Drive	Lake Elsinore, CA	92530
Lakeland Village Community Center	Multi-Purpose Room	16275 Grand Avenue	Lake Elsinore, CA	92530
Outlets at Lake Elsinore	Building F, F154a	17600 Collier Avenue, Suite A100	Lake Elsinore, CA	92530
Mecca County Library	Meeting Room	91260 Sixty Sixth Avenue	Mecca, CA	92254
Boulder Ridge Elementary School	Multi-Purpose Room	27327 Junipero Road	Menifee, CA	92585
Kay Cenicerros Senior Center	North Annex	29995 Evans Road	Menifee, CA	92586
Marion V. Ashley Community Center	Multi-Purpose Rooms 1 & 2	25625 Briggs Road	Menifee, CA	92585
Palmilla HOA Community Center	Clubhouse	29892 Fernleaf Drive	Menifee, CA	92584
Sun City County Library	Community Room	26982 Cherry Hills Boulevard	Menifee, CA	92586
Wheatfield Park	Community Center	30627 Menifee Road	Menifee, CA	92584
Cottonwood Golf Center	Meeting Room	13671 Frederick Street	Moreno Valley, CA	92553
CrossWord Christian Fellowship Church	Court/Gym	21401 Box Springs Road	Moreno Valley, CA	92557
Honey Hollow Elementary School	Library	11765 Honey Hollow Drive	Moreno Valley, CA	92557
Moreno Valley College	SAS 121	16130 Lasselle Street	Moreno Valley, CA	92551
Moreno Valley DPSS	Community Room	12625 Heacock Street	Moreno Valley, CA	92553
Moreno Valley Senior Center	Room 1 & 2	25075 Fir Avenue	Moreno Valley, CA	92553
Moss Bros Volkswagen	Showroom	27750 Eucalyptus Avenue	Moreno Valley, CA	92555
Palm Middle School	Library	11900 Slawson Avenue	Moreno Valley, CA	92557
Towngate Community Center	Banquet Room	13100 Arbor Park Lane	Moreno Valley, CA	92553
Vista Heights Middle School	Library	23049 Old Lake Drive	Moreno Valley, CA	92557
Camp Ronald McDonald for Good Times	Fellowship Hall	56400 Apple Canyon Road	Mountain Center, CA	92561
Alta Murrieta Elementary School	Multi-Purpose Room	39475 Whitewood Road	Murrieta, CA	92563
Avaxat Elementary School	Multi-Purpose Room	24300 Las Brisas Road	Murrieta, CA	92562
Dorothy McElhinney Middle School	Multi-Purpose Room	35125 Briggs Road	Murrieta, CA	92563
Fire Station #4	Training Room	28155 Baxter Road	Murrieta, CA	92563
Murrieta Public Library	Community Room	24700 Adams Avenue	Murrieta, CA	92562
Murrieta Youth Center	Community Room	40644 California Oaks Road	Murrieta, CA	92562
Tovashal Elementary School	Multi-Purpose Room	23801 Saint Raphael Drive	Murrieta, CA	92562
Norco County Library	Meeting Room	3240 Hamner Avenue	Norco, CA	92860
Norco DPSS	Community Room	517 Parkridge Avenue	Norco, CA	92860
Nuview County Library	Meeting Room	29990 Lakeview Avenue	Nuevo, CA	92567
Palm Desert Community Center	Gymnasium	43900 San Pablo Avenue	Palm Desert, CA	92260
Palm Desert Greens	Recreation Center	73750 Country Club Drive	Palm Desert, CA	92260
Portola Community Center	Multi-Purpose Room	45480 Portola Avenue	Palm Desert, CA	92260
Demuth Community Center	Multi-Purpose Room	3601 E Mesquite Avenue	Palm Springs, CA	92264
James O. Jessie Desert Highland Unity Center	Gymnasium	480 W Tramview Road	Palm Springs, CA	92262
Palm Springs Public Library	Learning Center	300 S Sunrise Way	Palm Springs, CA	92262
Bob Glass Gym	Gymnasium	101 North D Street	Perris, CA	92570
Camper Resorts of America	Clubhouse	375 E Ramona Expressway	Perris, CA	92571
Mead Valley Community Center	Banquet Hall	21091 Rider Street	Perris, CA	92570
Perris DPSS	Community Room	201 Redlands Avenue	Perris, CA	92571
Rancho Mirage Public Library	Community Room	71100 Highway 111	Rancho Mirage, CA	92270
The River	B119	71800 Highway 111	Rancho Mirage, CA	92270

VOTER ASSISTANCE CENTER LOCATIONS

Dates and Times:

October 31, 2020 – November 2, 2020, 9:00am to 5:00pm

Election Day, November 3, 2020, 7:00am to 8:00pm

Arlanza Community Center	Conference Room	7950 Philbin Avenue	Riverside, CA	92503
Arlington Library	Community Room	9556 Magnolia Avenue	Riverside, CA	92503
Cesar Chavez Community Center	Auditorium	2060 University Avenue	Riverside, CA	92507
Dales Senior Center	Banquet Room	3936 Chestnut Street	Riverside, CA	92501
Highgrove County Library	Meeting Room	530 Center Street	Riverside, CA	92507
Janet Goeske Senior Center	Multi-Purpose Room	5257 Sierra Street	Riverside, CA	92504
Joyce Jackson Community Center	Multi-Purpose Room	5505 Dewey Avenue	Riverside, CA	92504
La Sierra Branch Library	Community Room	4600 La Sierra Avenue	Riverside, CA	92505
La Sierra Senior Center	Ballroom	5215 La Sierra Avenue	Riverside, CA	92505
Lake Mathews Elementary School	Multi-Purpose Room	12252 Blackburn Road	Riverside, CA	92503
Orange Terrace Community Center	Ballroom	20010 Orange Terrace Parkway	Riverside, CA	92508
Renck Community Center	Grand Ballroom	4015 Jackson Street	Riverside, CA	92503
Riverside County Registrar of Voters*	Lobby	2720 Gateway Drive	Riverside, CA	92507
Ruth Lewis Community Center	Multi-Purpose Room	701 Orange Street	Riverside, CA	92501
SSgt. Salvador J. Lara Casa Blanca Library	Community Room	2985 Madison Street	Riverside, CA	92504
Stratton Community Center	Multi-Purpose Room	2008 Martin Luther King Boulevard	Riverside, CA	92507
Woodcrest County Library	Meeting Room	16625 Krameria Avenue	Riverside, CA	92504
Ysmael Villegas Community Center	Banquet Room	3091 Esperanza Street	Riverside, CA	92504
Mountain View Alternative High School	Gym	1000 N Ramona Boulevard	San Jacinto, CA	92582
San Jacinto Library	Library	595 S San Jacinto Avenue	San Jacinto, CA	92583
Valley Wide Recreation & Park District	Multi-Purpose Room	901 W Esplanade Avenue	San Jacinto, CA	92582
Jefferson Recreation Center	Main Room	41375 McCabe Court	Temecula, CA	92590
Margarita Recreation Center	Main Room	29119 Margarita Road	Temecula, CA	92591
Mary Phillips Senior Center	Main Room	41845 Sixth Street	Temecula, CA	92590
Temecula Community Center	Multi-Purpose Room	28816 Pujol Street	Temecula, CA	92590
Temecula Community Recreation Center	Multi-Purpose Room	30875 Rancho Vista Road	Temecula, CA	92592
Temecula Public Library	Foyer	30600 Pauba Road	Temecula, CA	92592
Thousand Palms County Library	Meeting Room	31189 Robert Road	Thousand Palms, CA	92276
Wildomar City Hall	Council Chambers Suite 106	23873 Clinton Keith Road	Wildomar, CA	92595
Wildomar County Library	Meeting Room	34303 Mission Trail	Wildomar, CA	92595
Francis Domenigoni Community Center	Gymnasium	32665 Haddock Street	Winchester, CA	92596

*In addition to the hours listed above, the Riverside County Registrar of Voters office is open October 5, 2020 – October 30, 2020, Monday – Friday, 8:00am to 5:00pm, and Saturday, October 24, 2020, 9:00am to 4:00pm.

BALLOT DROP-OFF LOCATIONS

Dates and hours vary – see below for more info.

Anza First Southern Baptist Church*	39200 Foothill Road	Anza, CA	92539
City of Banning**	99 E Ramsey Street	Banning, CA	92220
City of Beaumont**	550 E 6th Street	Beaumont, CA	92223
Bermuda Dunes Community Service Center*	78400 Forty Second Avenue	Bermuda Dunes, CA	92203
City of Blythe**	235 N. Broadway	Blythe, CA	92225
Cabazon County Library*	50425 Carmen Avenue	Cabazon, CA	92230
City of Calimesa**	908 Park Avenue	Calimesa, CA	92320
City of Canyon Lake**	31516 Railroad Canyon Road	Canyon Lake, CA	92587
City of Cathedral City**	68700 Avenida Lalo Guerrero	Cathedral City, CA	92234
Date Palm Country Club*	36200 Date Palm Drive	Cathedral City, CA	92234
Coachella Branch Library*	1500 6th Street	Coachella, CA	92236
City of Corona**	400 S Vicentia Avenue, Suite 155	Corona, CA	92882
Home Gardens County Library*	3785 S Neece Street	Corona, CA	92879
The Shops At Dos Lagos*	2795 Cabot Drive, Suite 6-110	Corona, CA	92883
Trilogy at Glen Ivy*	24503 Trilogy Parkway	Corona, CA	92883
Lake Tamarisk County Library*	43880 Lake Tamarisk Drive	Desert Center, CA	92239
City of Desert Hot Springs**	11999 Palm Drive	Desert Hot Springs, CA	92240
City of Eastvale**	12363 Limonite Avenue, Suite 910	Eastvale, CA	91752
Eastvale Community Center*	13820 Schleisman Road	Eastvale, CA	92880
Harada Neighborhood Center*	13099 Sixty Fifth Street	Eastvale, CA	92880
City of Hemet**	445 E Florida Avenue	Hemet, CA	92543
Seven Hills Members Club*	3050 Jacaranda Way	Hemet, CA	92545
Valle Vista Branch Library*	25757 Fairview Avenue	Hemet, CA	92544
Idyllwild County Library*	54401 Village Center Drive	Idyllwild, CA	92549
City of Indian Wells**	44950 Eldorado Drive	Indian Wells, CA	92210
City of Indio**	100 Civic Center Mall	Indio, CA	92201
Indio Corporate Yard*	83101 Avenue 45	Indio, CA	92201
Indio Public Library*	200 Civic Center Mall	Indio, CA	92201
City of Jurupa Valley**	8930 Limonite Avenue	Jurupa Valley, CA	92509
Glen Avon County Library*	9244 Galena Street	Jurupa Valley, CA	92509
Louis Rubidoux County Library*	5840 Mission Boulevard	Jurupa Valley, CA	92509
La Quinta City Hall**	78495 Calle Tampico	La Quinta, CA	92253
La Quinta Wellness Center*	78450 Avenida La Fonda	La Quinta, CA	92253
City of Lake Elsinore**	130 S Main Street	Lake Elsinore, CA	92530
Lake Elsinore County Library*	600 W Graham Avenue	Lake Elsinore, CA	92530
Outlets at Lake Elsinore*	17600 Collier Avenue, Suite F154a	Lake Elsinore, CA	92530
Mecca County Library*	91260 Sixty Sixth Avenue	Mecca, CA	92254
City of Menifee**	29844 Haun Road	Menifee, CA	92586
Kay Cenicerros Senior Center*	29995 Evans Road	Menifee, CA	92586
Palmilla HOA Community Center*	29892 Fernleaf Drive	Menifee, CA	92584
Sun City County Library*	26982 Cherry Hills Boulevard	Menifee, CA	92586

*October 5, 2020 – November 2, 2020, Monday – Friday, 10:00am to 3:00pm; and Election Day, November 3, 2020, 7:00am to 8:00pm.

**October 5, 2020 – November 2, 2020, during regular city business hours; and Election Day, November 3, 2020, 7:00am to 8:00pm.

BALLOT DROP-OFF LOCATIONS

Dates and hours vary – see below for more info.

City of Moreno Valley**	14177 Frederick Street	Moreno Valley, CA	92553
Garvey Allen Academy*	22515 Alessandro Boulevard	Moreno Valley, CA	92553
Moreno Valley College*	16130 Lasselle Street	Moreno Valley, CA	92551
Rising Stars Business Academy*	23750 Alessandro Boulevard	Moreno Valley, CA	92553
City of Murrieta**	1 Town Square	Murrieta, CA	92562
Friesian Focus Equestrian Center*	43975 Tenaja Road	Murrieta, CA	92562
Murrieta Senior Center*	5 Town Square	Murrieta, CA	92562
City of Norco**	2870 Clark Avenue	Norco, CA	92860
Norco County Library*	3240 Hamner Avenue	Norco, CA	92860
Villa Amalfi Hidden Valley*	10 Clubhouse Drive	Norco, CA	92860
Nuview County Library*	29990 Lakeview Avenue	Nuevo, CA	92567
City of Palm Desert**	73510 Fred Waring Drive	Palm Desert, CA	92260
City of Palm Springs**	3200 E Tahquitz Canyon Way	Palm Springs, CA	92262
Demuth Community Center*	3601 E Mesquite Avenue	Palm Springs, CA	92264
Camper Resorts of America*	375 E Ramona Expressway	Perris, CA	92571
City of Perris**	101 North D Street	Perris, CA	92570
Mead Valley County Library*	21580 Oakwood Street	Perris, CA	92570
Moses-Schaffer Community Center*	21565 Steele Peak Drive	Perris, CA	92570
Perris County Library*	163 E San Jacinto Avenue	Perris, CA	92570
City of Rancho Mirage**	69825 Highway 111	Rancho Mirage, CA	92270
Arlanza Community Center*	7950 Philbin Avenue	Riverside, CA	92503
City of Riverside**	3900 Main Street, 7th Floor	Riverside, CA	92522
Dales Senior Center*	3936 Chestnut Street	Riverside, CA	92501
Highgrove County Library*	530 Center Street	Riverside, CA	92507
Janet Goeske Senior Center*	5257 Sierra Street	Riverside, CA	92504
Lake Mathews Community Room*	16453 El Sobrante Road	Riverside, CA	92503
Orange Terrace Community Center*	20010 Orange Terrace Parkway	Riverside, CA	92508
Renck Community Center*	4015 Jackson Street	Riverside, CA	92503
Riverside County Registrar of Voters***	2724 Gateway Drive	Riverside, CA	92507
Woodcrest County Library*	16625 Krameria Avenue	Riverside, CA	92504
Ysmael Villegas Community Center*	3091 Esperanza Street	Riverside, CA	92504
City of San Jacinto**	595 S San Jacinto Avenue	San Jacinto, CA	92583
City of Temecula**	41000 Main Street	Temecula, CA	92590
Temecula Community Center*	28816 Pujol Street	Temecula, CA	92590
Temecula Public Library*	30600 Pauba Road	Temecula, CA	92592
Thousand Palms County Library*	31189 Robert Road	Thousand Palms, CA	92276
City of Wildomar**	23873 Clinton Keith Road, Suite 106	Wildomar, CA	92595
Wildomar County Library*	34303 Mission Trail	Wildomar, CA	92595
Patterson House Museum*	28030 Patterson Avenue	Winchester, CA	92596

*October 5, 2020 – November 2, 2020, Monday – Friday, 10:00am to 3:00pm; and Election Day, November 3, 2020, 7:00am to 8:00pm.

**October 5, 2020 – November 2, 2020, during regular city business hours; and Election Day, November 3, 2020, 7:00am to 8:00pm.

***The Riverside County Registrar of Voters office ballot drop box is available 24/7 starting October 5, 2020.



EARLY VOTING

AT THE REGISTRAR OF VOTERS OFFICE
2720 Gateway Drive, Riverside, CA 92507

October 5 through October 30
(excluding Holidays)

Monday through Friday
8:00 a.m. to 5:00 p.m.

Saturday, October 24
9:00 a.m. to 4:00 p.m.

The Registrar of Voters office will also be open for the 3 days prior to Election Day

October 31 through November 2
Saturday through Monday

9:00 a.m. to 5:00 p.m.

and

Election Day, November 3
7:00 a.m. to 8:00 p.m.

AT THE FOLLOWING LOCATIONS

October 23 through October 25
Friday through Sunday, 10:00 a.m. to 4:00 p.m.

GALLERIA AT TYLER

1192 Galleria at Tyler
Riverside, CA 92503

Westfield

72-840 Highway 111
Palm Desert, CA 92260



PROMENADE
TEMECULA

40820 Winchester Road
Temecula, CA 92591

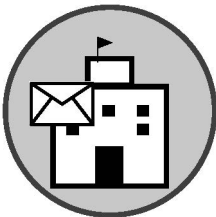

AT VOTER ASSISTANCE CENTERS

October 31 through November 2
Saturday through Monday

9:00 a.m. to 5:00 p.m.

and

Election Day, November 3
7:00 a.m. to 8:00 p.m.



DON'T WAIT IN LINE!

Vote your ballot at home and drop it off in a secure ballot drop-off box available at any of the above locations and more throughout Riverside County.

See the full list of Voter Assistance Centers and list of ballot drop-off locations in this Guide or visit www.voteinfo.net for more information.

HOW TO MARK YOUR OFFICIAL PAPER BALLOT

Please refer to the following instructions on how to properly complete your Official Paper Ballot:

- Completely fill in the oval next to your choice like the example provided.
- Check both front and back of ballot for voting contests.
- Use a black ink pen or marker. Do not use red ink.
- Completely filling in the oval is preferred.
- Vote for no more than the number of votes allowed in each contest (e.g. vote for one, vote for no more than two, etc.).
- Please keep the Vote-by-Mail ballot folded the same way as you received it.

**TO MARK YOUR VOTE
FILL IN THE OVAL**



VOTE!!!

MAKE YOUR VOTE COUNT...MARK YOUR BALLOT CORRECTLY

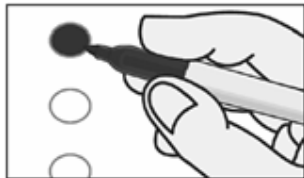

CORRECT

EXAMPLE

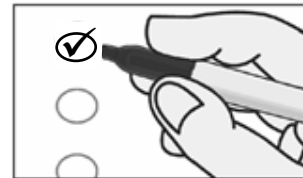

INCORRECT

For a demonstration on marking your ballot, please visit our website at www.voteinfo.net

IMPORTANT NOTE!

You must fill out and sign the return envelope for your Vote-by-Mail ballot to be counted.



HELP KEEP VOTER ROLLS CURRENT

In an effort to maintain current voter rolls and to save taxpayer dollars, the Registrar of Voters will mail residency confirmation notices after the November 3, 2020 Consolidated General Election. The notification cards will be mailed to voters who have not voted in any election within the preceding four years, and his or her residence address, name or party affiliation had not been updated during that time.

For more information visit www.voteinfo.net
or call 951-486-7200 or 1-800-773-VOTE(8683)

SAMPLE BALLOT / BOLETA DE MUESTRA

BT-124
0030980
A

PARTY-NOMINATED OFFICES CARGOS NOMINADOS POR LOS PARTIDOS	VOTER-NOMINATED OFFICES CARGOS NOMINADOS POR LOS VOTANTES	TEMECULA VALLEY UNIFIED SCHOOL DISTRICT DISTRITO ESCOLAR UNIFICADO DE TEMECULA VALLEY
<p>PRESIDENT AND VICE PRESIDENT PRESIDENTE Y VICEPRESIDENTE Vote for One Party / Vote por Un Partido</p> <p><input type="radio"/> HOWIE HAWKINS for President / por Presidente ANGELA NICOLE WALKER for Vice President / por Vicepresidente</p> <p><input type="radio"/> JO JORGENSEN for President / por Presidente JEREMY "SPIKE" COHEN for Vice President / por Vicepresidente</p> <p><input type="radio"/> JOSEPH R. BIDEN for President / por Presidente KAMALA D. HARRIS for Vice President / por Vicepresidente</p> <p><input type="radio"/> DONALD J. TRUMP for President / por Presidente MICHAEL R. PENCE for Vice President / por Vicepresidente</p> <p><input type="radio"/> GLORIA LA RIVA for President / por Presidente SUNIL FREEMAN for Vice President / por Vicepresidente</p> <p><input type="radio"/> ROQUE "ROCKY" DE LA FUENTE GUERRA for President / por Presidente KANYE OMARI WEST for Vice President / por Vicepresidente</p>	<p style="text-align: center;">UNITED STATES REPRESENTATIVE REPRESENTANTE DE ESTADOS UNIDOS</p> <p style="text-align: center;">42nd Congressional District Distrito Congresional Núm. 42 Vote for One / Vote por Uno</p> <p><input type="radio"/> WILLIAM "LIAM" OIMARA Party Preference: Democratic Preferencia de Partido: Demócrata University Professor / Historian Profesor universitario / Historiador</p> <p><input type="radio"/> KEN CALVERT Party Preference: Republican Preferencia de Partido: Republicano U.S. Representative Representante de Estados Unidos</p> <p style="text-align: center;">MEMBER OF THE STATE ASSEMBLY MIEMBRO DE LA ASAMBLEA ESTATAL</p> <p style="text-align: center;">71st Assembly District Distrito de la Asamblea Núm. 71 Vote for One / Vote por Uno</p> <p><input type="radio"/> RANDY VOEPEL Party Preference: Republican Preferencia de Partido: Republicano Assemblymember Miembro de la asamblea</p> <p><input type="radio"/> LIZ "ELIZABETH" LAVERTU Party Preference: Democratic Preferencia de Partido: Demócrata Small Businesswoman / Mother Pequeña Empresante / Madre</p> <p style="text-align: center;">NONPARTISAN OFFICES CARGOS NO PARTIDARIOS</p> <p style="text-align: center;">SCHOOL ESCOLAR</p> <p style="text-align: center;">MT. SAN JACINTO COMMUNITY COLLEGE DISTRICT DISTRITO DE COLEGIO COMUNITARIO DE MT. SAN JACINTO</p>	<p style="text-align: center;">Governing Board Member, Trustee Area 5, Full Term Miembro Junta Gobernante, Fideicomisario Área 5, Plazo Completo Vote for One / Vote por Uno</p> <p><input type="radio"/> ENRIQUE PEREZ Business Executive / Parent Ejecutivo de Empresa / Padre</p> <p><input type="radio"/> STEVEN SCHWARTZ Retired Teacher Maestro Jubilado</p> <p><input type="radio"/> BROOKLYNN MCCLURE Parent Padre</p> <p><input type="radio"/> MARK KATAN Executive Director Director Ejecutivo</p> <p><input type="radio"/> MEASURE(S) SUBMITTED TO THE VOTERS MEDIDA(S) SOMETIDAS A LOS VOTANTES</p> <p style="text-align: center;">STATE ESTADO</p> <p>14 AUTHORIZES BONDS CONTINUING STEM CELL RESEARCH. INITIATIVE STATUTE. Authorizes \$5.5 billion state bonds for: stem cell and other medical research, including training; research facility construction; administrative costs. Dedicates \$1.5 billion to brain-related diseases. Appropriates General Fund moneys for repayment. Expands related programs. Fiscal Impact: Increased state costs to repay bonds</p>

SAMPLE BALLOT / BOLETA DE MUESTRA

SAMPLE BALLOT / BOLETA DE MUESTRA

BT-124

<p style="text-align: center;">Governing Board Member, Trustee Area 1 Miembro Junta Gobernante, Fideicomisario Área 1</p>	<p>estimated at about \$260 million per year over the next roughly 30 years.</p>
<p style="text-align: center;">Vote for One / Vote por Uno</p>	<p>14 AUTORIZA BONOS, PARA CONTINUAR LA INVESTIGACIÓN CON CÉLULAS MADRE. LEY POR INICIATIVA. Autoriza \$5.5 mil millones en bonos estatales para: investigación con células madre y otras investigaciones médicas, incluyendo capacitación; construcción de instalaciones de investigación; y costos administrativos. Destina \$1.5 mil millones a enfermedades relacionadas con el cerebro. Asigna dinero del Fondo General para el reembolso. Amplía programas relacionados. Impacto fiscal: Se calcula que el aumento de los costos del estado para reembolsar los bonos es de alrededor de \$260 millones por año durante aproximadamente los próximos 30 años.</p>
<p style="text-align: center;"><input type="radio"/> EDISON GOMEZ-KRAUSS ESL Teacher Maestro de ESL</p>	<p style="text-align: center;"><input type="radio"/> YES / SÍ</p>
<p style="text-align: center;"><input type="radio"/> BRIAN SYLVA Beaumont Unified School District Board Member Miembro de la Junta del Distrito Escolar Unificado de Beaumont</p>	<p style="text-align: center;"><input type="radio"/> NO / NO</p>
<p style="text-align: center;"><input type="radio"/> JOSEPH WILLIAMS Technology Executive Director Director Ejecutivo de Tecnología</p>	
<p style="text-align: center;"><input type="radio"/></p>	

TURN CARD OVER - VOTE BOTH SIDES CARD 1 OF 2
 VOLTEAR TARJETA - VOTE AMBOS LADOS TARJETA 1 DE 2

SAMPLE BALLOT / BOLETA DE MUESTRA

SAMPLE BALLOT / BOLETA DE MUESTRA

BT-124
0030980
A

<p>MEASURE(S) SUBMITTED TO THE VOTERS MEDIDA(S) SOMETIDAS A LOS VOTANTES</p>	<p>17 RESTORES RIGHT TO VOTE AFTER COMPLETION OF PRISON TERM. LEGISLATIVE CONSTITUTIONAL AMENDMENT. Restores voting rights upon completion of prison term to persons who have been disqualified from voting while serving a prison term. Fiscal impact: Annual county costs, likely in the hundreds of thousands of dollars statewide, for voter registration and ballot materials. One-time state costs, likely in the hundreds of thousands of dollars, for voter registration cards and systems.</p>
<p>STATE ESTADO</p>	<p>17 RESTABLECE EL DERECHO DE VOTAR DESPUES DE CUMPLIR LA PENA DE PRISION. ENMIENDA LEGISLATIVA. Restablece los derechos al voto al cumplir la pena de prision para las personas que han sido descalificadas para votar mientras cumplan una pena en prision. Impacto fiscal: Costos anuales para los condados, probablemente en los cientos de miles de dolares en todo el estado, para el registro de votantes y materiales de votacion. Costos por unica vez para el estado, probablemente en los cientos de miles de dolares, en tarjetas y sistemas para el registro de votantes.</p>
<p>15 INCREASES FUNDING SOURCES FOR PUBLIC SCHOOLS, COMMUNITY COLLEGES, AND LOCAL GOVERNMENT SERVICES BY CHANGING TAX ASSESSMENT OF COMMERCIAL AND INDUSTRIAL PROPERTY. INITIATIVE CONSTITUTIONAL AMENDMENT. Taxes such properties based on current market value, instead of purchase price. Fiscal Impact: Increased property taxes on commercial properties worth more than \$3 million providing \$6.5 billion to \$11.5 billion in new funding to local governments and schools.</p>	<p>19 CHANGES CERTAIN PROPERTY TAX RULES. LEGISLATIVE CONSTITUTIONAL AMENDMENT. Allows homeowners who are over 55, disabled, or wildfire/disaster victims to transfer primary residence's tax base to replacement residence. Changes taxation of family-property transfers. Establishes fire protection services fund. Fiscal Impact: Local governments could gain tens of millions of dollars of property tax revenue per year, probably growing over time to a few hundred million dollars per year. Schools could receive similar property tax gains.</p>
<p>15 AUMENTA LAS FUENTES DE FINANCIAMIENTO PARA LAS ESCUELAS PUBLICAS, LAS UNIVERSIDADES COMUNITARIAS Y LOS SERVICIOS GUBERNAMENTALES LOCALES AL CAMBIAR LA VALUACION FISCAL DE LAS PROPIEDADES COMERCIALES E INDUSTRIALES. INICIATIVA DE ENMIENDA CONSTITUCIONAL. Grava a dichas propiedades en función del valor de mercado actual, en lugar del precio de compra. Impacto fiscal: Aumento del impuesto a la propiedad sobre inmuebles comerciales con un valor de más de \$3 millones, proporcionando \$6.5 mil millones a \$11.5 mil millones en nuevos fondos para los gobiernos locales y las escuelas.</p>	<p>19 CAMBIA CIERTAS REGLAS DEL IMPUESTO SOBRE LA PROPIEDAD DE BIENES INMUEBLES. ENMIENDA CONSTITUCIONAL LEGISLATIVA. Permite a los propietarios de viviendas mayores de 55 años, discapacitados o víctimas de incendios forestales/desastres transferir la base imponible de la residencia principal a la residencia de reemplazo. Cambia la tributación de las transferencias de propiedad familiar. Establece un fondo de servicios de protección contra incendios. Impacto fiscal: Los gobiernos locales podrían ganar decenas de millones de dólares en ingresos de impuestos sobre la propiedad por año, que probablemente aumenten con el tiempo a unos cientos de millones de dólares por año. Las escuelas podrían recibir ganancias similares del impuesto sobre la propiedad.</p>
<p><input type="radio"/> YES / Sí <input type="radio"/> NO / No</p>	<p><input type="radio"/> YES / Sí <input type="radio"/> NO / No</p>
<p>16 ALLOWS DIVERSITY AS A FACTOR IN PUBLIC EMPLOYMENT, EDUCATION, AND CONTRACTING DECISIONS. LEGISLATIVE CONSTITUTIONAL</p>	<p>20 RESTRICTS PAROLE FOR CERTAIN OFFENSES CURRENTLY CONSIDERED TO BE NON-VIOLENT. AUTHORIZES FELONY SENTENCES FOR CERTAIN OFFENSES CURRENTLY TREATED ONLY AS MISDEMEANORS. INITIATIVE STATUTE. Limits access to parole program established for non-violent offenders who have completed the full term of their primary offense by eliminating eligibility for certain offenses.</p>
<p><input type="radio"/> YES / Sí <input type="radio"/> NO / No</p>	<p>18 AMENDS CALIFORNIA CONSTITUTION TO PERMIT 17-YEAR-OLDS TO VOTE IN PRIMARY AND SPECIAL ELECTIONS IF THEY WILL TURN 18 BY THE NEXT GENERAL ELECTION AND BE OTHERWISE ELIGIBLE TO VOTE. LEGISLATIVE CONSTITUTIONAL AMENDMENT. Fiscal Impact: Increased statewide county costs likely between several hundreds of thousands of dollars and \$1 million every two years. Increased one-time costs to the state of hundreds of thousands of dollars.</p>

SAMPLE BALLOT / BOLETA DE MUESTRA

SAMPLE BALLOT / BOLETA DE MUESTRA

BT-124

<p>AMENDMENT. Permits government decision-making policies to consider race, sex, color, ethnicity, or national origin in order to address diversity by repealing constitutional provision prohibiting such policies. Fiscal Impact: No direct fiscal effect on state and local entities. The effects of the measure depend on the future choices of state and local government entities and are highly uncertain.</p>	<p>16 PERMITE LA DIVERSIDAD COMO FACTOR EN EL EMPLEO PÚBLICO, LA EDUCACIÓN Y LAS DECISIONES DE CONTRATACIÓN. ENMIENDA CONSTITUCIONAL LEGISLATIVA. Permite que las políticas gubernamentales para la toma de decisiones consideren la raza, el sexo, el color, el origen étnico y la nacionalidad para abordar la diversidad al derogar la disposición constitucional que prohíbe dichas políticas. Impacto fiscal: No tiene un efecto fiscal directo sobre las entidades estatales y locales. Los efectos de la iniciativa de ley dependen de las decisiones futuras de las entidades gubernamentales estatales y locales y son altamente inciertos.</p>
<input type="radio"/> YES / SÍ	
<input type="radio"/> NO / NO	

<p>18 ENMIENDA LA CONSTITUCIÓN DE CALIFORNIA PARA PERMITIR QUE LAS PERSONAS DE 17 AÑOS DE EDAD VOTEN EN LAS ELECCIONES PRIMARIAS Y ESPECIALES SI CUMPLEN 18 ANTES DE LA PRÓXIMA ELECCIÓN GENERAL Y SON ELEGIBLES PARA VOTAR. ENMIENDA CONSTITUCIONAL LEGISLATIVA. Impacto fiscal: Aumento en los costos de los condados en todo el estado probablemente entre varios cientos de miles de dólares y \$1 millón cada dos años. Aumento de los costos por única vez para el estado de cientos de miles de dólares.</p>	<p>20 RESTRINGE LA LIBERTAD CONDICIONAL PARA CIERTOS DELITOS QUE ACTUALMENTE SE LOS CONSIDERAN NO VIOLENTOS. AUTORIZA SENTENCIAS DE DELITOS GRAVES PARA CIERTOS DELITOS QUE ACTUALMENTE SOLO SE TRATAN COMO DELITOS MENORES. LEY POR INICIATIVA. Limita el acceso al programa de libertad condicional establecido para delincuentes no violentos que hayan cumplido la sentencia completa de su delito primario mediante la eliminación de la elegibilidad para ciertos delitos. Impacto fiscal: Aumento de los costos correccionales, judiciales y policiales estatales y locales probablemente en decenas de millones de dólares anualmente, dependiendo de la implementación.</p>
<input type="radio"/> YES / SÍ	
<input type="radio"/> NO / NO	

SAMPLE BALLOT / BOLETA DE MUESTRA

SAMPLE BALLOT / BOLETA DE MUESTRA

BT-124
0030980
B

<p>MEASURE(S) SUBMITTED TO THE VOTERS MEDIDA(S) SOMETIDAS A LOS VOTANTES</p>	<p>23 ESTABLISHES STATE REQUIREMENTS FOR KIDNEY DIALYSIS CLINICS. REQUIRES ON-SITE MEDICAL PROFESSIONAL. INITIATIVE STATUTE. Requires physician, nurse practitioner or physician assistant on site during dialysis treatment. Prohibits clinics from reducing services without state approval. Prohibits clinics from refusing to treat patients based on payment source. Fiscal Impact: Increased state and local government costs likely in the low tens of millions of dollars annually.</p>
<p style="text-align: center;">STATE ESTADO</p>	<p>25 REFERENDUM ON LAW THAT REPLACED MONEY BAIL WITH SYSTEM BASED ON PUBLIC SAFETY AND FLIGHT RISK. A "Yes" vote approves, and a "No" vote rejects, law replacing money bail with system based on public safety and flight risk. Fiscal Impact: Increased costs possibly in mid hundreds of millions of dollars annually for a new process for release from jail prior to trial. Decreased county jail costs, possibly in high tens of millions of dollars annually.</p>
<p>21 EXPANDS LOCAL GOVERNMENTS' AUTHORITY TO ENACT RENT CONTROL ON RESIDENTIAL PROPERTY. INITIATIVE STATUTE. Allows local governments to establish rent control on residential properties over 15 years old. Local limits on rate increases may differ from statewide limit. Fiscal Impact: Overall, a potential reduction in state and local revenues in the high tens of millions of dollars per year over time. Depending on actions by local communities, revenue losses could be less or more.</p>	<p>23 ESTABLECE REQUISITOS DEL ESTADO PARA LAS CLINICAS DE DIALISIS RENAL. REQUIERE PERSONAL MEDICO PROFESIONAL PRESENTE EN EL SITIO. LEY POR INICIATIVA. Exige que un médico, enfermero practicante o asistente médico esté presente en el sitio durante el tratamiento de diálisis. Prohíbe que las clínicas reduzcan los servicios sin la aprobación del estado. Prohíbe que las clínicas se nieguen a tratar a los pacientes basándose en la fuente de pago. Impacto fiscal: Aumento de los costos del gobierno estatal y local, probablemente de algunas decenas de millones de dólares anuales.</p>
<p>21 AMPLÍA LA AUTORIDAD DE LOS GOBIERNOS LOCALES PARA PROMULGAR EL CONTROL DE ALQUILERES EN PROPIEDADES RESIDENCIALES. LEY POR INICIATIVA. Permite que los gobiernos locales establezcan el control de alquileres en propiedades residenciales de más de 15 años. Los límites locales en los aumentos de tarifas pueden diferir del límite estatal. Impacto fiscal: En general, una posible reducción de los ingresos estatales y locales en muchas decenas de millones de dólares por año a lo largo del tiempo. Dependiendo de las acciones que tomen las comunidades locales, la pérdida de ingresos podría ser menor o mayor.</p>	<p>25 REFERENDUM SOBRE LA LEY QUE REEMPLAZA LA FIANZA DE DINERO CON UN SISTEMA BASADO EN LA SEGURIDAD PUBLICA Y EL RIESGO DE FUGA. Un voto "Sí" aprueba, y un voto "No" rechaza, la ley que reemplaza la fianza de dinero con un sistema basado en la seguridad pública y el riesgo de fuga. Impacto fiscal: Aumento de los costos posiblemente en el rango medio de cientos de millones de dólares anuales para un nuevo proceso de liberación de la cárcel antes del juicio. Disminución en los costos de las cárceles del condado, posiblemente de muchas decenas de millones de dólares anuales.</p>
<p style="text-align: center;"><input type="radio"/> YES / SÍ <input type="radio"/> NO / NO</p>	<p style="text-align: center;"><input type="radio"/> YES / SÍ <input type="radio"/> NO / NO</p>
<p>22 EXEMPTS APP-BASED TRANSPORTATION AND DELIVERY COMPANIES FROM PROVIDING EMPLOYEE BENEFITS TO CERTAIN DRIVERS. INITIATIVE STATUTE. Classifies app-based drivers as "independent</p>	<p>24 AMENDS CONSUMER PRIVACY LAWS. INITIATIVE STATUTE. Permits consumers to: prevent businesses from sharing personal information, correct inaccurate personal information, and limit businesses' use of "sensitive personal information," including precise geolocation, race, ethnicity, and health information. Establishes California Privacy Protection Agency. Fiscal Impact: Increased annual state costs of at least \$10 million, but unlikely exceeding low tens of millions of dollars, to enforce expanded consumer privacy laws. Some costs would be offset by penalties for violating these laws.</p>
<p style="text-align: center;"><input type="radio"/> YES / SÍ <input type="radio"/> NO / NO</p>	<p style="text-align: center;"><input type="radio"/> YES / SÍ <input type="radio"/> NO / NO</p>

SAMPLE BALLOT / BOLETA DE MUESTRA

SAMPLE BALLOT / BOLETA DE MUESTRA

<p>contractors," instead of "employees," and provides independent-contractor drivers other compensation, unless certain criteria are met. Fiscal Impact: Minor increase in state income taxes paid by rideshare and delivery company drivers and investors.</p> <p>22 EXIME A LAS EMPRESAS DE TRANSPORTE Y ENTREGA BASADAS EN APLICACIONES DE PROPORCIONAR BENEFICIOS PARA EMPLEADOS A DETERMINADOS CONDUCTORES. LEY POR INICIATIVA. Clasifica a los conductores de empresas basadas en aplicaciones como "contratistas independientes", en lugar de "empleados", y proporciona a los conductores contratistas independientes otra compensación, a menos que se cumplan ciertos criterios. Impacto fiscal: Aumento menor en los impuestos estatales sobre la renta pagados por los conductores e inversores de la empresa de viaje compartido y entrega.</p>	<p style="text-align: center;"> <input type="radio"/> YES / SÍ <input type="radio"/> NO / NO </p>
---	--

<p>24 ENMIENDA LAS LEYES DE PRIVACIDAD DEL CONSUMIDOR. LEY POR INICIATIVA. Permite a los consumidores: evitar que los negocios compartan información personal, corregir información personal incorrecta y limitar el uso de la "información personal sensible" por parte de los negocios, incluyendo la información de geolocalización exacta, raza, origen étnico e información de salud. Establece la Agencia de Protección de Privacidad de California. Impacto fiscal: Aumento de los costos estatales anuales de al menos \$10 millones, pero poco probable que superen algunas decenas de millones de dólares, para hacer cumplir las leyes de privacidad del consumidor extendidas. Algunos costos se compensarían con multas por violar estas leyes.</p>	<p style="text-align: center;"> <input type="radio"/> YES / SÍ <input type="radio"/> NO / NO </p>
---	--

BT-124

CARD 2 OF 2
TARJETA 2 DE 2

SAMPLE BALLOT / BOLETA DE MUESTRA

VOTER'S INFORMATION GUIDE SECTION

The following pages contain voter information applicable to your ballot which may include the following items:

- CANDIDATE STATEMENTS
- BALLOT MEASURES
- ANALYSES
- ARGUMENTS IN SUPPORT & IN OPPOSITION

This guide section may not contain a complete list of candidates. A complete list of candidates appears on the Sample Ballot section of this guide. Each candidate's statement in this guide is volunteered by the candidate and is printed at the expense of the candidate unless otherwise determined by the governing body. Deposit amounts required for publication of candidate statements are listed in the Candidate Handbook at www.voteinfo.net. Additional candidate statements may be available and viewed at www.voteinfo.net.

Statements made on the following pages represent the views of the authors and are not endorsed by the County of Riverside. Internet website addresses included in any statements are provided by the authors. The County of Riverside assumes no liability for the accuracy or content of websites listed therein.

Arguments in support of or in opposition to the ballot measures are opinions of the authors.

The text, grammar, and spelling are as submitted by the authors.

Campaign Finance Reform

Among all state legislative candidates appearing on ballots in Riverside County, the following persons have pledged to abide by campaign spending limits as specified in the California Government Code. Candidates agreeing to the limits have the opportunity to publish a statement of qualifications in the local County Voter Information Guide. Not all districts will appear on your ballot.

STATE SENATE, 23rd DISTRICT
Rosilicie Ochoa Bogh, Republican

STATE SENATE, 31st DISTRICT
Rod D Taylor, Republican

STATE ASSEMBLY, 42nd DISTRICT
Chad Mayes, No Party Preference

STATE ASSEMBLY, 56th DISTRICT
Eduardo Garcia, Democratic
America Figueroa, Republican

STATE ASSEMBLY, 60th DISTRICT
Sabrina Cervantes, Democratic
Chris Raahauge, Republican

STATE ASSEMBLY, 61st DISTRICT
Ali Mazarei, Republican
Jose Medina, Democratic

STATE ASSEMBLY, 67th DISTRICT
Kelly Seyarto, Republican
Jerry Carlos, Democratic

STATE ASSEMBLY, 71st DISTRICT
Randy Voepel, Republican
Liz "Elizabeth" Lavertu, Democratic

STATE ASSEMBLY, 75th DISTRICT
Marie Waldron, Republican
Karen "Kate" Schwartz, Democratic

Party Endorsements – Elections Code § 13302(b)

The County Elections Official shall print a list of all candidates for Voter-Nominated Offices that are endorsed by the following qualified political parties:

AMERICAN INDEPENDENT PARTY

Erin Cruz, United States Representative, 36th District
Darrell Issa, United States Representative, 50th District

DEMOCRATIC PARTY

Raul Ruiz, United States Representative, 36th District
Mark Takano, United States Representative, 41st District
William "Liam" O'Mara, United States Representative, 42nd District
Ammar Campa-Najjar, United States Representative, 50th District
Abigail Medina, State Senator, 23rd District
Richard D. Roth, State Senator, 31st District
Eduardo Garcia, Member of the State Assembly, 56th District
Sabrina Cervantes, Member of the State Assembly, 60th District
Jose Medina, Member of the State Assembly, 61st District
Jerry Carlos, Member of the State Assembly, 67th District
Liz "Elizabeth" Lavertu, Member of the State Assembly, 71st District
Karen "Kate" Schwartz, Member of the State Assembly, 75th District

REPUBLICAN PARTY

Erin Cruz, United States Representative, 36th District
Aja Smith, United States Representative, 41st District
Ken Calvert, United States Representative, 42nd District
Darrell Issa, United States Representative, 50th District
Rosilicie Ochoa Bogh, State Senator, 23rd District
Rod D Taylor, State Senator, 31st District
Andrew F. Kotyuk, Member of the State Assembly, 42nd District
America Figueroa, Member of the State Assembly, 56th District
Chris Raahauge, Member of the State Assembly, 60th District
Ali Mazarei, Member of the State Assembly, 61st District
Kelly Seyarto, Member of the State Assembly, 67th District
Randy Voepel, Member of the State Assembly, 71st District
Marie Waldron, Member of the State Assembly, 75th District

**CANDIDATE STATEMENT FOR
UNITED STATES REPRESENTATIVE,
42ND CONGRESSIONAL DISTRICT**

WILLIAM "LIAM" O'MARA, Democratic
OCCUPATION: University Professor / Historian
EDUCATION AND QUALIFICATIONS:

AGE: 46

I'm Dr Liam O'Mara, a professor of history and former longshoreman & frycook, and as both a scholar and working person I understand our struggles in Riverside County.

This pandemic has killed many Americans and we are in a Depression -- 33% of GDP gone, with millions unemployed and up to 42% of lost jobs not returning.

THIS WAS ALL AVOIDABLE. I prefer a government that respects science and follows economic history to make sound policy.

For decades wages have been stagnant while costs rose. We are selling out the AMERICAN DREAM, and I am running because I know how we got here and what we can do about it.

OUR FAMILIES deserve better than grinding traffic and low-wage jobs. Incomes in this district are below the national average.

We need trade schools and a university, and sustainable economic development. We need to INVEST IN OUR CHILDREN and prepare for the JOBS OF TOMORROW.

We can keep more of what we earn, and still ensure everyone has adequate healthcare, a good education, and a place to live.

Our district needs CHANGE, and LEADERSHIP ready to face the immensity of this moment.

It's time we had a Congressperson willing to tackle the corruption and SAVE THE MIDDLE CLASS. I'm in this to represent the PEOPLE, not corporate lobbyists.

I humbly ask for your vote.

William "Liam" O'Mara
www.liamomara.org
fb.com/liamomaraiv
twitter.com/LiamOMaraIV

**CANDIDATE STATEMENT FOR
UNITED STATES REPRESENTATIVE,
42ND CONGRESSIONAL DISTRICT**

KEN CALVERT, Republican
OCCUPATION: U.S. Representative
EDUCATION AND QUALIFICATIONS:

AGE: 67

It is an honor and privilege to represent you in the U.S. House of Representatives.

The ongoing pandemic has caused both a health and economic crisis. To keep Americans safe, I have supported legislation to get essential resources to frontline health care workers, expand testing capabilities, and accelerate the development of vaccines and therapeutics so we can resume our normal lives as soon as possible.

Small businesses and the workers they employ have been severely impacted by the closure of many sectors of our economy. I supported legislation creating new job-saving programs that have helped keep an estimated 90,000 workers on payrolls in the 42nd District alone. I also backed efforts to provide food and financial assistance to families in need.

I have delivered solutions to challenges facing our region and state, including securing a \$50 million federal highway grant to reduce congestion along Interstate 15 in Temecula, funding for programs that clean the air we breathe, and support for our military bases.

I will oppose Democrat efforts to force us into a government run health care system and stand against the misguided Green New Deal – all that they'd pay for through a massive tax hike on working families. I oppose amnesty for illegal immigrants. I will fight efforts to defund the police because taking officers off our streets will make our neighborhoods less safe.

I am eager to keep working in Congress for you, your family and our region. I humbly ask for your vote.

KEN CALVERT
U.S. Representative

**CANDIDATE STATEMENT FOR
MEMBER OF THE STATE ASSEMBLY,
71ST ASSEMBLY DISTRICT**

RANDY VOEPEL, Republican

OCCUPATION: Assemblymember

EDUCATION AND QUALIFICATIONS:

As your Assemblymember, I'm working hard on behalf of this district to protect public safety, support veterans, lower taxes, support job growth, and reduce the size and scope of state government. Here are my accomplishments:

Protecting public safety is a priority. I voted against SB 54, which made California a "sanctuary state." I supported legislation to protect crime victims and prevent human trafficking, and I'm Law Enforcement's Choice!

Supporting veterans is important to me, with two combat tours in Vietnam, I understand the challenges veterans face. I introduced legislation that expands job opportunities for veterans in the private sector, I have supported efforts to reduce the impacts of PTSD, and I was named "Legislator of the Year" by the Vietnam Veterans of America.

Regarding lower taxes, I voted against every proposed tax increase in the legislature, and I strongly opposed the 53-cent gas tax that represents yet another money-grab from Sacramento. I received an "A" rating from the Howard Jarvis Taxpayers Association;

Concerning job creation, I have consistently voted against legislation that would expand unnecessary red tape and costs for businesses, and I received a 100% voting record from the National Federation of Independent Businesses for my record of supporting pro-jobs legislation;

I opposed cap-and-trade and voted against the expansion of California's cap-and-trade program, which could increase gas prices by up to 73 cents.

If you agree that your next Assemblymember should have a proven record of fighting for conservative policies, then vote Randy Voepel for State Assembly. www.RandyVoepel.com

**CANDIDATE STATEMENT FOR
GOVERNING BOARD MEMBER,
MT. SAN JACINTO COMMUNITY COLLEGE DISTRICT,
TRUSTEE AREA 1**

EDISON GOMEZ-KRAUSS

AGE: 32

OCCUPATION: ESL Teacher

EDUCATION AND QUALIFICATIONS:

I'm an ESL teacher with a bachelor's in gastronomy. Education is my profession, passion and priority.

My entire life, I've worked with underserved communities, focusing on extracurricular activities for the youth, homeless outreach programs, civil rights and environmental justice on both sides of the US-Mexico border.

I am an educator, not a career politician who sits on countless committees. I seek to serve our community on the MSJC District board to aid students on their academic journey and empower teachers with the necessary resources to meet the needs of each student. As an online educator I bring experience with available technologies to provide quality remote education. Distance learning is essential during this pandemic, but proper implementation will help reach students in rural communities as well as limited mobility homeless and transient youth in the immediate future.

I strongly support community colleges taking bolder steps to facilitate learning environments for special needs students, English Language Learners, BIPOC and underserved communities.

MSJC has a 27% graduation rate and a 13% transfer out rate; these unacceptable numbers are the result of bureaucratic boards focused on politics rather than helping students see their studies to completion.

It's time we treat the youth right.

Gomez-Krauss2020.com

**CANDIDATE STATEMENT FOR
GOVERNING BOARD MEMBER,
MT. SAN JACINTO COMMUNITY COLLEGE DISTRICT,
TRUSTEE AREA 1**

BRIAN SYLVA

AGE: 41

EDUCATION AND QUALIFICATIONS:

In 2016, I was elected to serve the Beaumont Unified School District; now in 2020, I look forward to your support as I bring my skill sets to a new role, as your next representative on the MSJC Board of Trustees. I have worked in the community college system for well over a decade. I understand the way community colleges operate and the laws and regulations which govern them. This knowledge assures that I will safeguard and enhance taxpayers' investment in the college. But most important to me is the fact that I am a proud graduate of the community college system. Also since 2016, I have served on the MSJC Measure AA Citizens Oversight Committee, I appreciate the complex nature of how Measure AA is best suited for our community and have been intimately involved in its disbursement for the future needs of the College District. As a Board member in a growing K-12 District, I realize answering future growth comes down to two huge components: Money and Facilities. My experience in managing and understanding both of those components is why I should be your next representative on the MSJC Board of Trustees. Vote Sylva for MSJC!

**CANDIDATE STATEMENT FOR
GOVERNING BOARD MEMBER,
MT. SAN JACINTO COMMUNITY COLLEGE DISTRICT,
TRUSTEE AREA 1**

JOSEPH WILLIAMS

AGE: 52

OCCUPATION: Executive Director of Technology

EDUCATION AND QUALIFICATIONS:

I am the Executive Director of Technology for Perris Union High School District where part of my focus has been to collaboratively transform education. During these years, I built a team that moved PUHSD to become a future ready school district. Eight years ago, I worked with a team to develop and implement the Scholar+ Teaching and Learning initiative that issues Chromebooks to all students, laptops for teachers, the use of a Learning Management System, and other elements to provide modern tools for teaching and learning.

I have sat on education panels including speaking at the White House and on Capitol Hill on Makerspaces and 3D printing. In 2015 I was awarded the Technology Administrator of the Year for ACSA Region 19 and in 2017 was recognized by Education Week as a Leader to Learn From.

MSJC has been doing great work in advancing degree programs, career training, adult education and community education and workplace training. MSJC has made solid investments in the future of education and there is still a lot of work that needs to be done. I would be proud to be a part of this work.

Thank you for your vote.

**CANDIDATE STATEMENT FOR
GOVERNING BOARD MEMBER,
TEMECULA VALLEY UNIFIED SCHOOL DISTRICT, TRUSTEE AREA 5,
FULL TERM**

ENRIQUE PEREZ **AGE: 40**
OCCUPATION: Business Executive / Parent
EDUCATION AND QUALIFICATIONS:

We moved to Temecula to raise our three children in the TVUSD school district and I want to support the continued drive for excellence of this school district.

I support family engagement work in our district. My experience founding and directing the Panorama Teen and Family Resources Center, a non-profit dedicated to supporting teens and families reinforced my belief that supporting family engagement in public schools leads to student success. I support community advocacy and cross agency coalition building. My work with the San Marcos Youth Commission and the Community Service Commission gave me skills at navigating politics and practice in team building for community advocacy. I support enhancing technology in the classroom. My work as a public school computer lab technician impressed on me the importance of technology in education. As a band booster parent I see value in supporting the arts in public school and know the importance of programs that support student interests and well roundedness.

Our school board needs an experienced parent voice. I have experience advocating for students and families. I will help push our District forward.

Put a Parent on the School Board - Enrique Perez for TVUSD School Board 2020.

**CANDIDATE STATEMENT FOR
GOVERNING BOARD MEMBER,
TEMECULA VALLEY UNIFIED SCHOOL DISTRICT, TRUSTEE AREA 5,
FULL TERM**

BROOKLYNN MCCLURE **AGE: 40**
OCCUPATION: Parent
EDUCATION AND QUALIFICATIONS:

A Temecula resident of 16 years, mother of 6, married 21 years, I bring diverse experience to the board at a time of unprecedented challenge in education. I come with over 20 years of involvement in the public, private, charter and homeschool sectors. I've served as principal of a local private school; taught elementary, middle and high school classes; aided a special education class; spoken at educational conferences; volunteered as a mentor for at-risk youth; provided humanitarian service to schools in Zambia, Thailand and the Philippines; founded the Back to Basics Forum: Transformational Education; homeschooled my children privately and through charter schools; volunteered as room mom at Jackson Elementary; and I'm currently supporting my children in Temecula public schools and in college. As a volunteer with the homeless and displaced, and parenting children with special needs, I am acutely aware of the issues facing our most vulnerable students. Our community needs someone with FRESH EYES who knows how to adapt to an ever-changing educational landscape. My vision is to offer *CHILDREN AN EDUCATION TO MATCH THEIR POTENTIAL *PARENT CHOICES *GREATER TEACHER SUPPORT AND RESOURCES. Together we can conquer all challenges! The future is bright! www.brooklynmcclure.com

**CANDIDATE STATEMENT FOR
GOVERNING BOARD MEMBER,
TEMECULA VALLEY UNIFIED SCHOOL DISTRICT, TRUSTEE AREA 5,
FULL TERM**

ROBERT MARK KATAN **AGE: 66**
OCCUPATION: Executive Director
EDUCATION AND QUALIFICATIONS:

I'm a 32 year resident of Temecula and have lived in District 5 for the last 16 years (prior to being a District). I have participated in non-profits this entire time, working with People Helping People, Temecula Sister City Association and Temecula Education Foundation for the last 12 years currently serving as the Executive Director. I have also served as a Traffic Safety Commissioner for 4 years appointed by the Temecula City Council. I have attended over 200 school board meetings and have a good knowledge of what is required to serve the community and the students of Temecula Unified School District

Language Services

The County of Riverside is making voting easier in 2020

The Registrar of Voters office and all Voter Assistance Centers will have translated sample ballots for select precincts that voters can use as a reference tool when voting.

Additionally, remember that if you need assistance you may bring up to two people to assist you in voting, as long as they are not representatives from your employer or your union (if you have one).

You may also request a translated sample ballot to be sent to you by completing the request form on the back cover of this Guide, by calling (800) 733-VOTE (8683), or by visiting www.voteinfo.net. Requests must be received no later than 7 days before the election.

Servicios de Idioma

El Condado de Riverside facilitará la votación en 2020

La oficina del Registro de Votantes y todos los Centros de Asistencia al Votante tendrán boletas de muestra traducidas en recintos seleccionados que los votantes pueden usar como herramienta de referencia al votar.

Además, recuerde que, si necesita ayuda, puede traer hasta a dos personas para que le ayuden a votar, siempre que no sean representantes de su empleador o de su sindicato (si pertenece a uno).

También puede solicitar que se le envíe una boleta de muestra traducida llenando el formulario de solicitud que aparece en la contraportada de esta Guía, llamando al (800) 733-VOTE (8683) o visitando www.voteinfo.net. Las solicitudes se deben recibir a más tardar 7 días antes de la elección.

語言服務

Riverside縣正在使2020年投票變得更容易

選民登記處和所有選民協助中心會提供選定選區的翻譯版樣本選票，選民可以在投票時使用這些樣本選票作為參考工具。

此外，請謹記，如果您需要幫助，您最多可以帶兩名人員協助您投票，只要他們不是您的僱主或工會的代表（如果您有）。

您亦可以申請為您發送翻譯版本的樣本選票，方式為填寫此指南背面封面的申請表、致電 (800) 733-VOTE (8683) 或造訪 www.voteinfo.net。此類申請最晚必須在選舉前7天收到。

Dịch Vụ Ngôn Ngữ

Quận Riverside đang nỗ lực để quá trình bầu cử được dễ dàng hơn trong năm 2020

Văn phòng của Cơ Quan Đăng Ký Cử Tri và tất cả các Trung Tâm Hỗ Trợ Cử Tri sẽ gửi các lá phiếu mẫu được dịch cho các khu vực bầu cử được chọn để cử tri có thể sử dụng làm công cụ tham khảo khi bỏ phiếu.

Ngoài ra, vui lòng lưu ý nếu quý vị cần trợ giúp, quý vị có thể đưa theo tối đa hai người đi cùng để hỗ trợ cho quý vị trong việc bỏ phiếu, miễn là họ không phải là người đại diện từ chủ lao động hoặc nghiệp đoàn của quý vị (nếu như quý vị có).

Quý vị cũng có thể yêu cầu được gửi lá phiếu mẫu được dịch đến cho quý vị bằng cách điền vào mẫu đơn yêu cầu trên bìa sau của tài liệu Hướng Dẫn này, bằng cách gọi đến số (800) 733-VOTE (8683) hoặc bằng cách truy cập trang www.voteinfo.net. Chúng tôi phải nhận được yêu cầu đó không muộn hơn 7 ngày trước ngày bầu cử.

Mga Serbisyo sa Wika

Mas pinapadali ng County ng Riverside ang pagboto sa 2020

Magkakaroon ang opisina ng Tagapagrehistro ng mga Botante at ang lahat ng Sentro ng Tulong sa Botante ng mga isinaling sampol na balota para sa mga piling presinto na magagamit ng mga botante bilang tool ng sanggunian kapag bumoboto.

Bukod pa rito, tandaang kung kailangan ninyo ng tulong, maaari kayong magsama ng hanggang dalawang tao upang tulungan kayo sa pagboto, hangga't hindi sila mga kinatawan mula sa inyong employer o inyong samahan (kung mayroon kayong ganito).

Maaari din kayong humiling na padalhan kayo ng isinaling sampol na balota sa pamamagitan ng pagkumpleto sa form ng kahilingan sa likurang pabalat ng Gabay na ito, sa pamamagitan ng pagtawag sa (800) 733-VOTE (8683), o sa pamamagitan ng pagbisita sa www.voteinfo.net. Dapat ay matanggap ang mga kahilingan nang hindi lalampas sa 7 araw bago ang halalan.

언어 서비스

Riverside 카운티의 2020년 투표가 더욱 쉬워졌습니다

유권자 등록 사무소와 모든 유권자 지원 센터에 해당 선거구의 번역된 투표용지 견본을 비치해 유권자가 투표 시에 이를 참고할 수 있게 합니다.

또한, 도움이 필요한 경우, 여러분은 투표를 도와줄 수 있는 인원을 2명 데려올 수 있습니다. 단, 귀하의 고용주나 (조합에 속한 경우) 조합의 대리인을 데려올 수 없습니다.

또한 이 안내서 뒷면 표지의 요청서를 작성하거나 (800) 733-VOTE(8683)로 전화하거나 www.voteinfo.net 을 방문하여, 번역된 투표용지 견본을 보내달라고 요청할 수 있습니다. 견본 요청서는 선거 7일 전까지 제출되어야 합니다.



Conditional Voter Registration

Did you forget to register or update your voter registration? No Problem! A new law allows you to register to vote and vote until 8:00 p.m. on Election Day at your county elections office or at any voter assistance center in your county. This process is called Conditional Voter Registration (CVR) and is commonly referred to as Same Day Voter Registration. Here's how it works:

1. Visit the Registrar of Voters office or any Voter Assistance Center.
2. Complete a voter registration card or register online at [RegisterToVote.ca.gov](https://www.register-tovote.ca.gov).
3. Vote your ballot.
4. Once the county elections official processes your registration and determines you are eligible, you will be registered to vote and your ballot will be counted.

To learn more about Conditional Voter Registration, visit [vote.ca.gov](https://www.vote.ca.gov).

If you have questions regarding Conditional Voter Registration, please call (951) 486-7200 or toll free (800) 773-VOTE (8683).

You may check the status of your voter registration at www.voteinfo.net/AmIRegistered.



California Motor Voter

The California Motor Voter program is making registering to vote at the California Department of Motor Vehicles (DMV) more convenient and secure. All eligible individuals completing driver license or ID card or change of address transactions at the DMV will be registered to vote with the California Secretary of State unless they "opt out" of automatic voter registration.

The California Motor Voter program applies to Californians who are 18 years or older and meet the following criteria:

- A United States citizen and a resident of California.
- Not currently in state or federal prison or on parole for the conviction of a felony.
- Not currently found mentally incompetent to vote by a court.

Note: Voter pre-registration is available for those 16 and 17 years of age. Their voter registration will become active automatically when they turn 18.

Before visiting a DMV field office, we recommend making an appointment. Visit <https://www.dmv.ca.gov/portal/dmv/detail/portal/foa/welcome> to get started. You can also use DMV online services (<https://www.dmv.ca.gov/portal/dmv/dmv/online/vcs>) to renew your driver license or ID card or change your address.

If you indicate you're eligible to vote, once you complete your driver license or state ID renewal form transaction online, by mail or in person at the DMV, your voter information is then transmitted securely and electronically to the California Secretary of State.

Please note that drivers with an AB 60 driver's license are not eligible to participate in the California Motor Voter program and are not eligible to vote.

For more information, visit [MotorVoter.sos.ca.gov](https://www.motorvoter.sos.ca.gov).

To register to vote online, visit [RegisterToVote.ca.gov](https://www.register-tovote.ca.gov).



Remote Accessible Vote-by-Mail (RAVBM) in Riverside County

For the November 3, 2020 General Election, all voters will receive a ballot in the mail. Riverside County will begin mailing voters their ballots on October 5th.

You can also vote with Remote Accessible Vote-by-Mail. RAVBM lets you:

- Download, mark, and print your ballot at home
- Use your own assistive technology to read and mark the ballot
- Select the language for your ballot

RAVBM is not “internet voting.” You must print and return your marked ballot.



You must request your RAVBM ballot by October 27th

How to vote from home (accessibly!) with RAVBM:

1. Request an RAVBM ballot access link

Contact the elections office by phone at (951) 486-7200 or (800) 773-VOTE (8683), by email at rovweb@rivco.org, or on the web at www.voteinfo.net.

2. Mark your ballot

Use the access link to open your ballot. Review and mark the ballot on your own computer, with your own assistive technology if needed.

3. Review and print your ballot

Check your ballot and make corrections. Download and print your ballot.

4. Seal and sign the ballot envelope

Put your RAVBM ballot in the envelope you received in the mail. Sign the voter’s declaration (punched holes tell you where to sign). Seal the envelope.

5. Return your ballot



By mail. (Your envelope will include pre-paid postage!)



At any drop box in Riverside County.



At any voting location or at the Riverside County elections office.

Questions? Call Riverside County (800) 773-VOTE (8683)



For voters with disabilities:

Disability Rights California’s Voting Hotline: **1 (888) 569-7955**



Participate in the Census Now!

You can make a difference for your community! The simple, nine question survey help determine dollars that fund important programs for the next 10 years.

-  BUILD BETTER ROADS AND SCHOOLS
-  FUND COMMUNITY PROGRAMS FOR SENIORS, CHILDREN AND FAMILIES
-  CREATE JOBS
-  IMPROVE HOUSING
-  ENHANCE HEALTHCARE FACILITIES & EMERGENCY SERVICES

Three Ways to Complete the Census



ONLINE AT
my2020census.gov



BY PHONE AT
844-330-2020



BY MAIL
Complete and return your
Census form!

All communities deserve the opportunity to thrive and provide for their families.

Your 2020 Census data is safe, protected and confidential.

VOTER BILL OF RIGHTS

YOU HAVE THE FOLLOWING RIGHTS:

1 **The right to vote if you are a registered voter.**

You are eligible to vote if you are:

- a U.S. citizen living in California
- at least 18 years old
- registered where you currently live
- not currently in state or federal prison or on parole for the conviction of a felony
- not currently found mentally incompetent to vote by a court

2 **The right to vote if you are a registered voter even if your name is not on the list.** You will vote using a provisional ballot. Your vote will be counted if elections officials determine that you are eligible to vote.

3 **The right to vote if you are still in line when the polls close.**

4 **The right to cast a secret ballot** without anyone bothering you or telling you how to vote.

5 **The right to get a new ballot if you have made a mistake,** if you have not already cast your ballot. You can:

Ask an elections official at a polling place for a new ballot,

Exchange your vote-by-mail ballot for a new one at an elections office or at your polling place, or

Vote using a provisional ballot.

6 **The right to get help casting your ballot** from anyone you choose, except from your employer or union representative.

7 **The right to drop off your completed vote-by-mail ballot at any polling place** in California.

8 **The right to get election materials in a language other than English** if enough people in your voting precinct speak that language.

9 **The right to ask questions to elections officials about election procedures** and watch the election process. If the person you ask cannot answer your questions, they must send you to the right person for an answer. If you are disruptive, they can stop answering you.

10 **The right to report any illegal or fraudulent election activity** to an elections official or the Secretary of State's office.

 On the web at www.sos.ca.gov

 By phone at **(800) 345-VOTE (8683)**

 By email at elections@sos.ca.gov

**IF YOU BELIEVE YOU HAVE BEEN DENIED ANY OF THESE RIGHTS, CALL THE SECRETARY OF STATE'S
CONFIDENTIAL TOLL-FREE VOTER HOTLINE AT (800) 345-VOTE (8683).**

IMPORTANT DATES



First day you can vote. Each eligible registered voter will begin receiving their ballot by mail beginning this day.



Registration Deadline. Check your registration status online or by calling our office.



Voter Assistance Centers open for in-person voting from 9:00 a.m. - 5:00 p.m. Approximately 130 locations throughout Riverside County.



Election Day!

Mail in or drop off your Vote-by-Mail ballot by today!

Mailed-in ballots must be postmarked by this date and received no later than November 20 to be counted.

In-person voting also available at any Voter Assistance Center or the Registrar of Voters office.

Ballot-Drop off locations, Voter Assistance Centers and the Registrar of Voters office open from 7:00 a.m. - 8:00 p.m.



Do you know someone who is not registered to vote? Need to check your voter registration status?



Check your voter registration status, update your registration information, or register to vote online. Visit www.voteinfo.net for more information.



Request a voter registration card be sent by mail to update your registration information, or to register to vote. Call (951) 486-7200 or (800) 773-VOTE (8683) for more information.

VOTE BY MAIL

THE VOTING PROCESS IS DIFFERENT!

All registered voters in Riverside County will be mailed a ballot in accordance with the Governor’s Executive Order.

Return your ballot as soon as possible to ensure that it is included in the first Election Night results!



Return your ballot by mail: If you choose to vote at home, you can return your ballot by mail (no postage required). Ballots returned by mail must be postmarked by Election Day and received by November 20, 2020.

Drop off your ballot: You can drop off your ballot at any secure Ballot Drop-Off box, Early Vote location, Voter Assistance Center or the Registrar of Voters office. See the list of Ballot Drop-Off locations inside this Guide, or visit our website at www.voteinfo.net for more information.

Remote Accessible Vote by Mail Ballot (RAVBM)

Accessible Vote-by-Mail provides an accessible option for voters to mark their ballots privately and independently. To complete a RAVBM ballot visit www.voteinfo.net. Your completed ballot and signed Oath of the Voter must be returned to the Registrar of Voters office to be counted. Return your RAVBM ballot by mail or at one of our secure Ballot Drop-Off locations.

VOTE IN PERSON

The Riverside County Registrar of Voters recommends that voters only use the in-person Voter Assistance Centers if absolutely necessary, as the generalized use of in-person voting presents risks to public health and safety in light of the COVID-19 pandemic.

Registrar of Voters	Early Voting Locations	Voter Assistance Centers
<p>October 5 – October 30 (excluding holidays) Monday - Friday 8:00 a.m. – 5:00 p.m.</p> <p>October 24 Saturday 9:00 a.m. – 4:00 p.m.</p> <p>October 31 – November 2 Saturday - Monday 9:00 a.m. – 5:00 p.m.</p> <p>Election Day, November 3 7:00 a.m. – 8:00 p.m.</p>	<p>October 23 – October 25 Friday - Sunday 10:00 a.m. – 4:00 p.m.</p> <p>At the following locations: Galleria at Tyler Westfield Palm Desert Mall Promenade Temecula</p>	<p>October 31 – November 2 Saturday - Monday 9:00 a.m. – 5:00 p.m.</p> <p>Election Day, November 3 7:00 a.m. – 8:00 p.m.</p> <p>*See the list of locations inside or online at www.voteinfo.net</p>

Are you...

- ◆ Interested in Learning More About the Voting Process?
- ◆ Detail Oriented?
- ◆ A Team Player?
- ◆ A Problem Solver?
- ◆ Motivated to Serve Your Community?



BE AN ELECTION OFFICER



We encourage individuals with bilingual skills in Spanish, Tagalog, Korean, Chinese (Cantonese/Mandarin), Vietnamese, and American Sign Language (ASL) to serve their communities as Election Officers.

Call (951) 486-7341 or (877) 663-9906

Tips for California's Military and Overseas Voters

Taking part in elections is more convenient than ever for Californians serving in the military or living outside the United States. It begins when you register to vote as a military or overseas voter and receive election materials by mail, fax, or email.

- **Start early.** California's county elections officials begin sending ballots to military and overseas voters 60 days before Election Day. Fill out a voter registration application early at [RegisterToVote.ca.gov](https://www.registertovote.ca.gov) to ensure that you receive your voting materials in time.
- **Know your options.** When registering to vote as a military or overseas voter, you can choose to have your ballot mailed, faxed, or emailed to you. You may return your voted ballot to your county elections official by mail or, in certain circumstances, by fax. If you meet the requirements to return your ballot by fax, you must also fax the Oath of Voter form (available from your county elections official) waiving your right to a confidential ballot.
- **Stay in touch.** Once you register as a military or overseas voter, you will continue to receive a ballot and election materials from your county elections official before each election. We encourage you to update your registration each year, if needed; however, you *must* re-register to vote if you change your address, your name, or your political party preference, or if you do not participate in four consecutive statewide general elections. Visit www.sos.ca.gov/elections/voter-registration/military-overseas-voters/ for more election resources designed especially for you.

Dates to remember:

October 19: last day to register to vote and request your ballot

October 27: last day to update or change how you want to receive your ballot

November 3: Election Day. Mailed ballots must be postmarked on or before Election Day **and** received by your county elections office no later than November 20. Faxed ballots must be delivered to your county elections office by close of polls, no later than 8:00 p.m. Pacific Standard Time, on Election Day.

For more information contact:

California Secretary of State



(800) 345-VOTE



www.sos.ca.gov/elections/voter-registration/military-overseas-voters/

Federal Voting Assistance Program



(800) 438-VOTE



www.fvap.gov

Earn money and make a difference— Serve as a Poll Worker on Election Day!

Gain hands-on experience and take part in the single most important day in our democracy—Election Day!

Who can be a poll worker?

To serve as a poll worker you must be:

- ✓ A U.S. citizen or legal permanent resident; or
- ✓ An eligible high school student

What does a poll worker do?

- ✓ Sets up and closes a polling place
- ✓ Helps voters understand their rights
- ✓ Protects ballots and voting equipment

Why be a poll worker?

- ✓ Get involved and assist voters
- ✓ Contribute to your community and meet your neighbors
- ✓ Earn extra money

High School Poll Workers

To serve as a high school poll worker, a student must:

- ✓ Be a U.S. citizen or legal permanent resident
- ✓ Be at least 16 years old on Election Day
- ✓ Attend a public or private high school
- ✓ Have at least a 2.5 grade point average
- ✓ Get permission from your parents and school
- ✓ Attend a training session

For more information about serving as a poll worker contact the Riverside County Registrar of Voters at (951) 486-7200.

Check Your Voter Status Online



Visit the Secretary of State's My Voter Status page at VoterStatus.sos.ca.gov, where you can check your voter status, find your polling place, and much more.

Use **My Voter Status** to:

- See if you are registered to vote
- Check your political party preference
- Find your polling place
- Find upcoming elections in your area
- Receive your Voter Information Guide (VIG) by email before each statewide election (see below for more information on opting-out of the VIG)
- Check the status of your vote-by-mail ballot or provisional ballot

To check your voter status you will need some personal information like first name, last name, California driver license or identification card number, social security number (last 4 numbers), and date of birth.

You can use the My Voter Status tool to opt out of receiving the state VIG. However, if another registered voter in your household requests to get it by mail, a state VIG will still be mailed to your address. If you have opted out and do not receive the state VIG in the mail, information on statewide candidates and ballot measures will still be available at the VIG website (<http://voterguide.sos.ca.gov/>) before each statewide election.

Go to VoterStatus.sos.ca.gov to get started.

Pre-register at sixteen. Vote at eighteen.

Online Pre-registration is now available for eligible 16 and 17 year olds at RegisterToVote.ca.gov or via the paper voter registration form. California youth who Pre-register to vote will have their registration become active once they turn 18 years old.

Pre-register in 4 easy steps:

1. Visit www.RegisterToVote.ca.gov
2. Click the "Pre-register to Vote" button
3. Become automatically registered on your 18th birthday
4. Cast your ballot on Election Day!

What is Pre-registration?

If you are 16 or 17 years old and meet all other voter eligibility requirements, you can Pre-register to vote at RegisterToVote.ca.gov.

Simply complete the online Pre-registration application and on your 18th birthday, you will automatically be registered to vote.

Provisional voting

If your name is not on the voter list at your polling place, you have the right to vote a provisional ballot.

What is a provisional ballot?

A provisional ballot is a regular ballot that is placed in a special envelope prior to being put in the ballot box.

Who casts a provisional ballot?

Provisional ballots are ballots cast by voters who believe they are registered to vote even though their names are not on the official voter registration list at the polling place.

Vote by mail voters may need to cast provisional ballots if the voter wants to vote in person at a polling place, but did not receive their ballot or does not have their ballot with them.

Will my provisional ballot be counted?

Your provisional ballot will be counted after elections officials have confirmed that you are registered to vote in that county and you did not already vote in that election.

You may vote a provisional ballot at any polling place in the county in which you are registered to vote, however, only the elections contests you are eligible to vote for will be counted.

How can you check the status of your provisional ballot?



You can check the status of your provisional ballot at voterstatus.sos.ca.gov

Alternatively, every voter who casts a provisional ballot has the right to find out from their county elections official if the ballot was counted and, if not, the reason why it was not counted.

FROM



FIRST
CLASS
POSTAGE

PLACE STAMP HERE

DID YOU SIGN YOUR REQUEST?

**REGISTRAR OF VOTERS
2724 GATEWAY DRIVE
RIVERSIDE CA 92507-0923**



ACCOMMODATIONS FOR VOTERS WITH DISABILITIES

A "YES" or "NO" printed under the disabled symbol/arrow on the back cover of this guide indicates whether or not your nearest voter assistance center is accessible to physically disabled voters. Please be advised of the following alternate ways you may cast your ballot.

- **By Mail** - Your ballot must be received at the Registrar of Voters office no later than 8:00 p.m. on Election Day or be postmarked on or before Election Day and received no later than seventeen days after Election Day to be counted. You may request a Vote-by-Mail ballot for all future Elections. Simply contact the Registrar of Voters office by calling (951) 486-7200, (800) 773-VOTE (8683), TTY (951) 697-8966.
- **Early Voting** - You may vote at the Registrar of Voters office located at 2720 Gateway Drive, Riverside, CA 92507, October 5 - October 30 (excluding Holidays), Monday through Friday, 8:00 a.m. to 5:00 p.m.; Saturday, October 24, 9:00 a.m. to 4:00 p.m. The Registrar of Voters office will also be open for the 3 days prior to Election Day, Saturday, October 31 through Monday, November 2, from 9:00 a.m. to 5:00 p.m.; and Election Day, November 3, 7:00 a.m. to 8:00 p.m. Please visit our website at www.voteinfo.net for additional early voting locations and information.
- **Curbside Voting on Election Day** - If you are unable to enter the location due to a physical disability, you may request Curbside Voting at any voter assistance center. Curbside Voting doorbells may be available at some voter assistance centers. If you require Curbside Voting assistance you may call (877) 663-9906 before going to a voter assistance center and/or when you arrive at the facility. An Election Officer will be contacted prior to your arrival to meet you at the curb.
- **Large Print State Voter Information Guide** - If you prefer a large print State Voter Information Guide, you may request one by contacting the California Secretary of State's office at (800) 345-VOTE (8683), or by contacting the Registrar of Voters office at (951) 486-7200, (800) 773-VOTE (8683), TTY (951) 697-8966.
- **Disability Rights California** will operate a statewide hotline on November 3, Election Day, from 7:00 a.m. to 8:00 p.m. The phone number is (888) 569-7955.

REGISTRAR OF VOTERS
2724 GATEWAY DRIVE
RIVERSIDE, CA 92507-0918



NONPROFIT
U.S. POSTAGE
PAID
Registrar of Voters
Riverside

REQUEST TRANSLATED ELECTION MATERIAL
VOTER INFORMATION:

NAME AS REGISTERED _____

RESIDENCE ADDRESS AS REGISTERED _____

CITY STATE ZIP _____

MAIL MATERIALS TO:

ADDRESS (IF DIFFERENT)

CITY STATE ZIP _____

I declare, under penalty of perjury, that the information provided is true and correct to the best of my knowledge.

SIGNATURE REQUIRED _____
SIGNATURE OF VOTER DATE

33-BCov 11-03-2020

Translated election materials are available for select precincts. If you would like to receive materials in another language, complete and return this postcard to the Registrar of Voters office. Translated materials will also be available at the Registrar of Voters office and at all voter assistance centers.

I wish to receive election materials in:
 Español-Spanish

I wish to receive translated reference ballots in: (select one only)
 한국어 - Korean Tiếng Việt - Vietnamese
 Tagalog - Tagalog 中文 - Chinese

↓ POSTMASTER DELIVER TO ↓

OPT-IN TO VIEW YOUR COUNTY VOTER INFORMATION GUIDE ONLINE!

You can view all future County Voter Information Guides online with 24/7 access at your convenience.

It's easy and great for the environment.

Please visit our website at www.voteinfo.net or call (951) 486-7200 or (800) 773-VOTE (8683)

BALLOT TYPE 124

VOTE EARLY
IT'S QUICK
IT'S EASY
IT'S CONVENIENT
GET OUT OF LINE ON ELECTION DAY!
VOTE-BY-MAIL

↓ LOCATION OF YOUR SUGGESTED VOTER ASSISTANCE CENTER ↓  ACCESS? 

