

County of Riverside



Registrar of Voters

Voter Assistance Centers

October 31-November 2
9:00 a.m. to 5:00 p.m.

Election Day, November 3
7:00 a.m. to 8:00 p.m.

Suggested Location on Back Cover

.....
Registration Deadline
October 19, 2020
.....

Quick • Easy • Convenient

This election every voter
receives a Vote-By-Mail ballot.
Additional Information Inside

.....
Request Language Assistance

Form on Back Cover to receive
election material translated in
available selected languages.

AVISO IMPORTANTE

Una traducción en Español de
esta Guía de Información del
Condado Para el Votante puede
obtenerse en la oficina del Registro
de Votantes llamando al (951) 486- 7200
o (800) 773-VOTE (8683) o visite nuestro
sitio web www.voteinfo.net

Consolidated General Election

Tuesday, November 3, 2020
County Voter Information Guide

IMPORTANT!
VOTING HAS CHANGED! DETAILS INSIDE



COUNTY OF RIVERSIDE REGISTRAR OF VOTERS
2720 Gateway Drive, Riverside, CA 92507-0918 • (951) 486-7200 • (800) 773-VOTE (8683) • TTY (951) 697-8966
Mailing Address: 2724 Gateway Drive, Riverside, CA 92507-0918
www.voteinfo.net

THIS ELECTION VOTING IS DIFFERENT



VOTE-BY-MAIL

Vote at home using your Vote-By-Mail ballot

No Postage Required

Quick, easy, convenient...

from the comfort of your home!

OR

BALLOT DROP-OFF LOCATION

**Drop off your ballot at any of the
Ballot Drop-off locations in Riverside County**

No Postage Required

See inside...

for a list of drop-off locations throughout Riverside County!



OR

VOTER ASSISTANCE CENTER

**Vote in-person at any of the
Voter Assistance Centers in Riverside County**

October 31-November 2, from 9:00 a.m. to 5:00 p.m.

and

Election Day, November 3, 7:00 a.m. to 8:00 p.m.

See inside...

for a list of voter assistance centers throughout Riverside County!

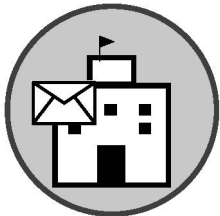

For more information visit www.voteinfo.net
or call (951) 486-7200 or (800) 773-VOTE (8683)

REBECCA SPENCER
Registrar of Voters



ART TINOCO
Assistant Registrar of Voters

REGISTRAR OF VOTERS
COUNTY OF RIVERSIDE

Dear Riverside County Voter,

Please note – this year voting is different! This Voter Information Guide contains information for the November 3, 2020 Consolidated General Election. In an effort to reduce the spread of COVID-19 and in accordance with State Law, the Riverside County Registrar of Voters will be deploying a new election model for the upcoming November 3, 2020 Election. This will offer our voters more ways and more days to vote safely. Each eligible registered voter for the November 3, 2020 Election will receive a ballot by mail beginning Monday, October 5, 2020 in accordance with the Governor’s Executive Order.

Voters can verify their voter registration at voterstatus.sos.ca.gov or register to vote at registertovote.ca.gov.

- Your Vote-By-Mail ballot may be returned at any of our 80 secure Ballot Drop-Off locations that will be available beginning October 5, 2020 or via USPS (no postage required).
- We are now operating nearly 130 Voter Assistance Centers throughout Riverside County. You can vote in-person at any location from October 31 – November 3, 2020.
- You may track your ballot by registering at WheresMyBallot.sos.ca.gov.
- A list of all Ballot Drop-Off locations and Voter Assistance Centers is posted at www.voteinfo.net.

The Riverside County Registrar of Voters recommends that voters only use the in-person Voter Assistance Centers if absolutely necessary, as the generalized use of in-person voting presents risks to public health and safety in light of the COVID-19 pandemic. Social distancing will be required when visiting a Voter Assistance Center and face coverings are strongly encouraged.

Please feel free to contact the Riverside County Registrar of Voters at (951) 486-7200 with any questions or concerns regarding the upcoming November 3, 2020 General Election.

Sincerely,

REBECCA SPENCER
Registrar of Voters

2720 Gateway Drive | Riverside, CA 92507-0921
Mailing address: 2724 Gateway Drive | Riverside, CA 92507-0918
(951) 486-7200 | TTY (951) 697-8966 | FAX (951) 486-7272
www.voteinfo.net

RV 035-001

Elections in California

The Top Two Candidates Open Primary Act requires that all candidates for a voter-nominated office be listed on the same ballot. Previously known as partisan offices, voter-nominated offices include state legislative offices, U.S. congressional offices, and state constitutional offices.

In both the open primary and general elections, you can vote for any candidate regardless of what party preference you indicated on your voter registration form. In the primary election, the two candidates receiving the most votes—regardless of party preference—move on to the general election. If a candidate receives a majority of the vote (at least 50 percent +1), a general election still must be held.

California's open primary system does not apply to candidates running for U.S. President, county central committees, or local offices.

Write-in candidates for voter-nominated offices can still run in the primary election. However, a write-in candidate can only move on to the general election if the candidate is one of the top two vote-getters in the primary election. Additionally, there is no independent nomination process for a general election.

California law requires the following information to be printed in this guide.

Party-Nominated/Partisan Offices

Political parties may formally nominate candidates for party-nominated/partisan offices at the primary election. A nominated candidate will represent that party as its official candidate for the specific office at the general election and the ballot will reflect an official designation. The top vote-getter for each party at the primary election moves on to the general election. Parties also elect officers of county central committees at the primary election.

A voter can only vote in the primary election of the political party he or she has disclosed a preference for upon registering to vote. However, a political party may allow a person who has declined to disclose a party preference to vote in that party's primary election.

Voter-Nominated Offices

Political parties are not entitled to formally nominate candidates for voter-nominated offices at the primary election. A candidate nominated for a voter-nominated office at the primary election is the nominee of the people and not the official nominee of any party at the general election. A candidate for nomination to a voter-nominated office shall have his or her qualified party preference, or lack of qualified party preference, stated on the ballot, but the party preference designation is selected solely by the candidate and is shown for the information of the voters only. It does not mean the candidate is nominated or endorsed by the party designated, or that there is an affiliation between the party and candidate, and no candidate nominated by the voters shall be deemed to be the officially nominated candidate of any political party. In the county voter information guide, parties may list the candidates for voter-nominated offices who have received the party's official endorsement.

Any voter may vote for any candidate for a voter-nominated office, if they meet the other qualifications required to vote for that office. The top two vote-getters at the primary election move on to the general election for the voter-nominated office even if both candidates have specified the same party preference designation. No party is entitled to have a candidate with its party preference designation move on to the general election, unless the candidate is one of the two highest vote-getters at the primary election.

Nonpartisan Offices

Political parties are not entitled to nominate candidates for nonpartisan offices at the primary election, and a candidate at the primary election is not the official nominee of any party for the specific office at the general election. A candidate for nomination to a nonpartisan office may not designate his or her party preference, or lack of party preference, on the ballot. The top two vote-getters at the primary election move on to the general election for the nonpartisan office.

VOTER ASSISTANCE CENTER LOCATIONS

Dates and Times:

October 31, 2020 – November 2, 2020, 9:00am to 5:00pm

Election Day, November 3, 2020, 7:00am to 8:00pm

| | | | | |
|---|---------------------------|----------------------------------|------------------------|-------|
| Anza Library | Community Room | 57430 Mitchell Road | Anza, CA | 92539 |
| Banning Senior Center | Multi-Purpose Room | 769 N San Gorgonio Avenue | Banning, CA | 92220 |
| Sun Lakes Country Club | North Clubhouse | 545 Twin Hills Drive | Banning, CA | 92220 |
| Albert Chatigny Community Center | Gym | 1310 Oak Valley Parkway | Beaumont, CA | 92223 |
| Beaumont Civic Center | Gymnasium | 550 E 6th Street | Beaumont, CA | 92223 |
| Noble Creek Community Center | Copper Room | 390 Oak Valley Parkway | Beaumont, CA | 92223 |
| Blythe Community Center | Banquet Room | 445 N Broadway | Blythe, CA | 92225 |
| Norton Younglove Senior Center | Large Main Room | 908 Park Avenue | Calimesa, CA | 92320 |
| Canyon Lake Country Club | Magnolia Room | 32001 Railroad Canyon Road | Canyon Lake, CA | 92587 |
| Boys & Girls Club of Cathedral City | Gymnasium | 32141 Whispering Palms Trail | Cathedral City, CA | 92234 |
| Cathedral City Hall | Study Session Room | 68700 Avenida Lalo Guerrero | Cathedral City, CA | 92234 |
| Northgate Community Church | Classroom 1 | 30010 Date Palm Drive | Cathedral City, CA | 92234 |
| Cherry Valley Grange Hall | Oak Hall | 10478 Beaumont Avenue | Cherry Valley, CA | 92223 |
| Coachella Branch Library | Large Meeting Rooms 1 & 2 | 1500 6th Street | Coachella, CA | 92236 |
| Coachella Community Center | Bagdouma Park / Main Room | 51251 Douma Street | Coachella, CA | 92236 |
| Ben Franklin Elementary School | Multi-Purpose Room | 2650 Oak Avenue | Corona, CA | 92882 |
| Circle City Center | Corona Room North | 365 N Main Street | Corona, CA | 92880 |
| Corona High School | Foyer | 1150 W 10th Street | Corona, CA | 92882 |
| Corona Public Library | Community Room | 650 S Main Street | Corona, CA | 92882 |
| Corona Senior Center | Community Room | 921 S Belle Avenue | Corona, CA | 92882 |
| Home Gardens County Library | Meeting Room | 3785 S Neece Street | Corona, CA | 92879 |
| Luiseno Elementary School | Gymnasium | 13500 Mountain Road | Corona, CA | 92883 |
| Peppermint Ridge | Angel Hall | 825 Magnolia Avenue | Corona, CA | 92879 |
| Santiago High School | Theatre Foyer | 1395 Foothill Parkway | Corona, CA | 92881 |
| Temescal Valley Elementary School | Multi-Purpose Room | 22950 Claystone Avenue | Corona, CA | 92883 |
| The Shops at Dos Lagos | Suite 6-110 | 2795 Cabot Drive | Corona, CA | 92883 |
| Desert Hot Springs Senior Center | Back Room | 11777 West Drive | Desert Hot Springs, CA | 92240 |
| Mission Springs Water District | Annex Building | 66547 2nd Street | Desert Hot Springs, CA | 92240 |
| Eastvale Branch Library | Community Room | 7447 Scholar Way | Eastvale, CA | 92880 |
| Eastvale City Hall | City Council Chamber | 12363 Limonite Avenue, Suite 910 | Eastvale, CA | 91752 |
| Eastvale Community Center | Pinnacle Room | 13820 Schleisman Road | Eastvale, CA | 92880 |
| Harada Neighborhood Center | Activity Room B | 13099 Sixty Fifth Street | Eastvale, CA | 92880 |
| Bautista Creek Elementary School | Library | 441 N Lake Street | Hemet, CA | 92544 |
| Hemet DPSS | Community Room | 541 N San Jacinto | Hemet, CA | 92543 |
| Tahquitz High School | Multi-Purpose Room | 4425 Titan Trail | Hemet, CA | 92545 |
| Valle Vista Branch Library | Meeting Room | 25757 Fairview Avenue | Hemet, CA | 92544 |
| Valley-Wide Rec. And Park Dist Simpson Center | Recreation Room | 305 E Devonshire Avenue | Hemet, CA | 92543 |
| West Valley High School | Classrooms A162 & A163 | 3401 Mustang Way | Hemet, CA | 92545 |
| Romoland School District Office | Board Room | 25900 Leon Road | Homeland, CA | 92548 |
| Idyllwild County Library | Meeting Room | 54401 Village Center Drive | Idyllwild, CA | 92549 |
| Indian Wells City Hall | Council Chambers | 44950 Eldorado Drive | Indian Wells, CA | 92210 |
| Indio Public Library | Meeting Room | 200 Civic Center Mall | Indio, CA | 92201 |
| Indio Teen Center | Game Room | 81678 Avenue 46 | Indio, CA | 92201 |
| Old Indio Police Substation | Main Room | 82867 Miles Avenue | Indio, CA | 92201 |
| Riverside County Office of Education | Conference Room 126 & 127 | 47110 Calhoun Street | Indio, CA | 92201 |
| Shadow Hills High School | Gym | 39225 Jefferson Street | Indio, CA | 92203 |
| Avalon Park Community Center | Meeting Room | 2500 Avalon Street | Jurupa Valley, CA | 92509 |
| Eddie Dee Smith Senior Center | Banquet Room | 5888 Mission Boulevard | Jurupa Valley, CA | 92509 |
| Glen Avon County Library | Meeting Room | 9244 Galena Street | Jurupa Valley, CA | 92509 |
| Riverside County Animal Services | Training Center | 6851 Van Buren Boulevard | Jurupa Valley, CA | 92509 |
| Jurupa Community Center | Community Room | 4810 Pedley Road | Jurupa Valley, CA | 92509 |
| La Quinta City Hall | Study Session Room | 78495 Calle Tampico | La Quinta, CA | 92253 |
| La Quinta Museum | Community Room | 77885 Avenida Montezuma | La Quinta, CA | 92253 |
| La Quinta Wellness Center | Multi-Purpose Room | 78450 Avenida La Fonda | La Quinta, CA | 92253 |

VOTER ASSISTANCE CENTER LOCATIONS

Dates and Times:

October 31, 2020 – November 2, 2020, 9:00am to 5:00pm

Election Day, November 3, 2020, 7:00am to 8:00pm

| | | | | |
|--|---------------------------|----------------------------------|---------------------|-------|
| Canyon Lake Middle School | Multi-Purpose Room | 33005 Canyon Hills Road | Lake Elsinore, CA | 92532 |
| Dream Extreme Neighborhood Center | Main Hall | 117 S Langstaff Street | Lake Elsinore, CA | 92530 |
| Lake Elsinore Unified School District | Lakeside Library | 32593 Riverside Drive | Lake Elsinore, CA | 92530 |
| Lakeland Village Community Center | Multi-Purpose Room | 16275 Grand Avenue | Lake Elsinore, CA | 92530 |
| Outlets at Lake Elsinore | Building F, F154a | 17600 Collier Avenue, Suite A100 | Lake Elsinore, CA | 92530 |
| Mecca County Library | Meeting Room | 91260 Sixty Sixth Avenue | Mecca, CA | 92254 |
| Boulder Ridge Elementary School | Multi-Purpose Room | 27327 Junipero Road | Menifee, CA | 92585 |
| Kay Cenicerros Senior Center | North Annex | 29995 Evans Road | Menifee, CA | 92586 |
| Marion V. Ashley Community Center | Multi-Purpose Rooms 1 & 2 | 25625 Briggs Road | Menifee, CA | 92585 |
| Palmilla HOA Community Center | Clubhouse | 29892 Fernleaf Drive | Menifee, CA | 92584 |
| Sun City County Library | Community Room | 26982 Cherry Hills Boulevard | Menifee, CA | 92586 |
| Wheatfield Park | Community Center | 30627 Menifee Road | Menifee, CA | 92584 |
| Cottonwood Golf Center | Meeting Room | 13671 Frederick Street | Moreno Valley, CA | 92553 |
| CrossWord Christian Fellowship Church | Court/Gym | 21401 Box Springs Road | Moreno Valley, CA | 92557 |
| Honey Hollow Elementary School | Library | 11765 Honey Hollow Drive | Moreno Valley, CA | 92557 |
| Moreno Valley College | SAS 121 | 16130 Lasselle Street | Moreno Valley, CA | 92551 |
| Moreno Valley DPSS | Community Room | 12625 Heacock Street | Moreno Valley, CA | 92553 |
| Moreno Valley Senior Center | Room 1 & 2 | 25075 Fir Avenue | Moreno Valley, CA | 92553 |
| Moss Bros Volkswagen | Showroom | 27750 Eucalyptus Avenue | Moreno Valley, CA | 92555 |
| Palm Middle School | Library | 11900 Slawson Avenue | Moreno Valley, CA | 92557 |
| Towngate Community Center | Banquet Room | 13100 Arbor Park Lane | Moreno Valley, CA | 92553 |
| Vista Heights Middle School | Library | 23049 Old Lake Drive | Moreno Valley, CA | 92557 |
| Camp Ronald McDonald for Good Times | Fellowship Hall | 56400 Apple Canyon Road | Mountain Center, CA | 92561 |
| Alta Murrieta Elementary School | Multi-Purpose Room | 39475 Whitewood Road | Murrieta, CA | 92563 |
| Avaxat Elementary School | Multi-Purpose Room | 24300 Las Brisas Road | Murrieta, CA | 92562 |
| Dorothy McElhinney Middle School | Multi-Purpose Room | 35125 Briggs Road | Murrieta, CA | 92563 |
| Fire Station #4 | Training Room | 28155 Baxter Road | Murrieta, CA | 92563 |
| Murrieta Public Library | Community Room | 24700 Adams Avenue | Murrieta, CA | 92562 |
| Murrieta Youth Center | Community Room | 40644 California Oaks Road | Murrieta, CA | 92562 |
| Tovashal Elementary School | Multi-Purpose Room | 23801 Saint Raphael Drive | Murrieta, CA | 92562 |
| Norco County Library | Meeting Room | 3240 Hamner Avenue | Norco, CA | 92860 |
| Norco DPSS | Community Room | 517 Parkridge Avenue | Norco, CA | 92860 |
| Nuview County Library | Meeting Room | 29990 Lakeview Avenue | Nuevo, CA | 92567 |
| Palm Desert Community Center | Gymnasium | 43900 San Pablo Avenue | Palm Desert, CA | 92260 |
| Palm Desert Greens | Recreation Center | 73750 Country Club Drive | Palm Desert, CA | 92260 |
| Portola Community Center | Multi-Purpose Room | 45480 Portola Avenue | Palm Desert, CA | 92260 |
| Demuth Community Center | Multi-Purpose Room | 3601 E Mesquite Avenue | Palm Springs, CA | 92264 |
| James O. Jessie Desert Highland Unity Center | Gymnasium | 480 W Tramview Road | Palm Springs, CA | 92262 |
| Palm Springs Public Library | Learning Center | 300 S Sunrise Way | Palm Springs, CA | 92262 |
| Bob Glass Gym | Gymnasium | 101 North D Street | Perris, CA | 92570 |
| Camper Resorts of America | Clubhouse | 375 E Ramona Expressway | Perris, CA | 92571 |
| Mead Valley Community Center | Banquet Hall | 21091 Rider Street | Perris, CA | 92570 |
| Perris DPSS | Community Room | 201 Redlands Avenue | Perris, CA | 92571 |
| Rancho Mirage Public Library | Community Room | 71100 Highway 111 | Rancho Mirage, CA | 92270 |
| The River | B119 | 71800 Highway 111 | Rancho Mirage, CA | 92270 |

VOTER ASSISTANCE CENTER LOCATIONS

Dates and Times:

October 31, 2020 – November 2, 2020, 9:00am to 5:00pm

Election Day, November 3, 2020, 7:00am to 8:00pm

| | | | | |
|--|----------------------------|-----------------------------------|--------------------|-------|
| Arlanza Community Center | Conference Room | 7950 Philbin Avenue | Riverside, CA | 92503 |
| Arlington Library | Community Room | 9556 Magnolia Avenue | Riverside, CA | 92503 |
| Cesar Chavez Community Center | Auditorium | 2060 University Avenue | Riverside, CA | 92507 |
| Dales Senior Center | Banquet Room | 3936 Chestnut Street | Riverside, CA | 92501 |
| Highgrove County Library | Meeting Room | 530 Center Street | Riverside, CA | 92507 |
| Janet Goeske Senior Center | Multi-Purpose Room | 5257 Sierra Street | Riverside, CA | 92504 |
| Joyce Jackson Community Center | Multi-Purpose Room | 5505 Dewey Avenue | Riverside, CA | 92504 |
| La Sierra Branch Library | Community Room | 4600 La Sierra Avenue | Riverside, CA | 92505 |
| La Sierra Senior Center | Ballroom | 5215 La Sierra Avenue | Riverside, CA | 92505 |
| Lake Mathews Elementary School | Multi-Purpose Room | 12252 Blackburn Road | Riverside, CA | 92503 |
| Orange Terrace Community Center | Ballroom | 20010 Orange Terrace Parkway | Riverside, CA | 92508 |
| Renck Community Center | Grand Ballroom | 4015 Jackson Street | Riverside, CA | 92503 |
| Riverside County Registrar of Voters* | Lobby | 2720 Gateway Drive | Riverside, CA | 92507 |
| Ruth Lewis Community Center | Multi-Purpose Room | 701 Orange Street | Riverside, CA | 92501 |
| SSgt. Salvador J. Lara Casa Blanca Library | Community Room | 2985 Madison Street | Riverside, CA | 92504 |
| Stratton Community Center | Multi-Purpose Room | 2008 Martin Luther King Boulevard | Riverside, CA | 92507 |
| Woodcrest County Library | Meeting Room | 16625 Krameria Avenue | Riverside, CA | 92504 |
| Ysmael Villegas Community Center | Banquet Room | 3091 Esperanza Street | Riverside, CA | 92504 |
| Mountain View Alternative High School | Gym | 1000 N Ramona Boulevard | San Jacinto, CA | 92582 |
| San Jacinto Library | Library | 595 S San Jacinto Avenue | San Jacinto, CA | 92583 |
| Valley Wide Recreation & Park District | Multi-Purpose Room | 901 W Esplanade Avenue | San Jacinto, CA | 92582 |
| Jefferson Recreation Center | Main Room | 41375 McCabe Court | Temecula, CA | 92590 |
| Margarita Recreation Center | Main Room | 29119 Margarita Road | Temecula, CA | 92591 |
| Mary Phillips Senior Center | Main Room | 41845 Sixth Street | Temecula, CA | 92590 |
| Temecula Community Center | Multi-Purpose Room | 28816 Pujol Street | Temecula, CA | 92590 |
| Temecula Community Recreation Center | Multi-Purpose Room | 30875 Rancho Vista Road | Temecula, CA | 92592 |
| Temecula Public Library | Foyer | 30600 Pauba Road | Temecula, CA | 92592 |
| Thousand Palms County Library | Meeting Room | 31189 Robert Road | Thousand Palms, CA | 92276 |
| Wildomar City Hall | Council Chambers Suite 106 | 23873 Clinton Keith Road | Wildomar, CA | 92595 |
| Wildomar County Library | Meeting Room | 34303 Mission Trail | Wildomar, CA | 92595 |
| Francis Domenigoni Community Center | Gymnasium | 32665 Haddock Street | Winchester, CA | 92596 |

*In addition to the hours listed above, the Riverside County Registrar of Voters office is open October 5, 2020 – October 30, 2020, Monday – Friday, 8:00am to 5:00pm, and Saturday, October 24, 2020, 9:00am to 4:00pm.

BALLOT DROP-OFF LOCATIONS

Dates and hours vary – see below for more info.

| | | | |
|---|-----------------------------------|------------------------|-------|
| Anza First Southern Baptist Church* | 39200 Foothill Road | Anza, CA | 92539 |
| City of Banning** | 99 E Ramsey Street | Banning, CA | 92220 |
| City of Beaumont** | 550 E 6th Street | Beaumont, CA | 92223 |
| Bermuda Dunes Community Service Center* | 78400 Forty Second Avenue | Bermuda Dunes, CA | 92203 |
| City of Blythe** | 235 N. Broadway | Blythe, CA | 92225 |
| Cabazon County Library* | 50425 Carmen Avenue | Cabazon, CA | 92230 |
| City of Calimesa** | 908 Park Avenue | Calimesa, CA | 92320 |
| City of Canyon Lake** | 31516 Railroad Canyon Road | Canyon Lake, CA | 92587 |
| City of Cathedral City** | 68700 Avenida Lalo Guerrero | Cathedral City, CA | 92234 |
| Date Palm Country Club* | 36200 Date Palm Drive | Cathedral City, CA | 92234 |
| Coachella Branch Library* | 1500 6th Street | Coachella, CA | 92236 |
| City of Corona** | 400 S Vicentia Avenue, Suite 155 | Corona, CA | 92882 |
| Home Gardens County Library* | 3785 S Neece Street | Corona, CA | 92879 |
| The Shops At Dos Lagos* | 2795 Cabot Drive, Suite 6-110 | Corona, CA | 92883 |
| Trilogy at Glen Ivy* | 24503 Trilogy Parkway | Corona, CA | 92883 |
| Lake Tamarisk County Library* | 43880 Lake Tamarisk Drive | Desert Center, CA | 92239 |
| City of Desert Hot Springs** | 11999 Palm Drive | Desert Hot Springs, CA | 92240 |
| City of Eastvale** | 12363 Limonite Avenue, Suite 910 | Eastvale, CA | 91752 |
| Eastvale Community Center* | 13820 Schleisman Road | Eastvale, CA | 92880 |
| Harada Neighborhood Center* | 13099 Sixty Fifth Street | Eastvale, CA | 92880 |
| City of Hemet** | 445 E Florida Avenue | Hemet, CA | 92543 |
| Seven Hills Members Club* | 3050 Jacaranda Way | Hemet, CA | 92545 |
| Valle Vista Branch Library* | 25757 Fairview Avenue | Hemet, CA | 92544 |
| Idyllwild County Library* | 54401 Village Center Drive | Idyllwild, CA | 92549 |
| City of Indian Wells** | 44950 Eldorado Drive | Indian Wells, CA | 92210 |
| City of Indio** | 100 Civic Center Mall | Indio, CA | 92201 |
| Indio Corporate Yard* | 83101 Avenue 45 | Indio, CA | 92201 |
| Indio Public Library* | 200 Civic Center Mall | Indio, CA | 92201 |
| City of Jurupa Valley** | 8930 Limonite Avenue | Jurupa Valley, CA | 92509 |
| Glen Avon County Library* | 9244 Galena Street | Jurupa Valley, CA | 92509 |
| Louis Rubidoux County Library* | 5840 Mission Boulevard | Jurupa Valley, CA | 92509 |
| La Quinta City Hall** | 78495 Calle Tampico | La Quinta, CA | 92253 |
| La Quinta Wellness Center* | 78450 Avenida La Fonda | La Quinta, CA | 92253 |
| City of Lake Elsinore** | 130 S Main Street | Lake Elsinore, CA | 92530 |
| Lake Elsinore County Library* | 600 W Graham Avenue | Lake Elsinore, CA | 92530 |
| Outlets at Lake Elsinore* | 17600 Collier Avenue, Suite F154a | Lake Elsinore, CA | 92530 |
| Mecca County Library* | 91260 Sixty Sixth Avenue | Mecca, CA | 92254 |
| City of Menifee** | 29844 Haun Road | Menifee, CA | 92586 |
| Kay Cenicerros Senior Center* | 29995 Evans Road | Menifee, CA | 92586 |
| Palmilla HOA Community Center* | 29892 Fernleaf Drive | Menifee, CA | 92584 |
| Sun City County Library* | 26982 Cherry Hills Boulevard | Menifee, CA | 92586 |

*October 5, 2020 – November 2, 2020, Monday – Friday, 10:00am to 3:00pm; and Election Day, November 3, 2020, 7:00am to 8:00pm.

**October 5, 2020 – November 2, 2020, during regular city business hours; and Election Day, November 3, 2020, 7:00am to 8:00pm.

BALLOT DROP-OFF LOCATIONS

Dates and hours vary – see below for more info.

| | | | |
|---|-------------------------------------|--------------------|-------|
| City of Moreno Valley** | 14177 Frederick Street | Moreno Valley, CA | 92553 |
| Garvey Allen Academy* | 22515 Alessandro Boulevard | Moreno Valley, CA | 92553 |
| Moreno Valley College* | 16130 Lasselle Street | Moreno Valley, CA | 92551 |
| Rising Stars Business Academy* | 23750 Alessandro Boulevard | Moreno Valley, CA | 92553 |
| City of Murrieta** | 1 Town Square | Murrieta, CA | 92562 |
| Friesian Focus Equestrian Center* | 43975 Tenaja Road | Murrieta, CA | 92562 |
| Murrieta Senior Center* | 5 Town Square | Murrieta, CA | 92562 |
| City of Norco** | 2870 Clark Avenue | Norco, CA | 92860 |
| Norco County Library* | 3240 Hamner Avenue | Norco, CA | 92860 |
| Villa Amalfi Hidden Valley* | 10 Clubhouse Drive | Norco, CA | 92860 |
| Nuview County Library* | 29990 Lakeview Avenue | Nuevo, CA | 92567 |
| City of Palm Desert** | 73510 Fred Waring Drive | Palm Desert, CA | 92260 |
| City of Palm Springs** | 3200 E Tahquitz Canyon Way | Palm Springs, CA | 92262 |
| Demuth Community Center* | 3601 E Mesquite Avenue | Palm Springs, CA | 92264 |
| Camper Resorts of America* | 375 E Ramona Expressway | Perris, CA | 92571 |
| City of Perris** | 101 North D Street | Perris, CA | 92570 |
| Mead Valley County Library* | 21580 Oakwood Street | Perris, CA | 92570 |
| Moses-Schaffer Community Center* | 21565 Steele Peak Drive | Perris, CA | 92570 |
| Perris County Library* | 163 E San Jacinto Avenue | Perris, CA | 92570 |
| City of Rancho Mirage** | 69825 Highway 111 | Rancho Mirage, CA | 92270 |
| Arlanza Community Center* | 7950 Philbin Avenue | Riverside, CA | 92503 |
| City of Riverside** | 3900 Main Street, 7th Floor | Riverside, CA | 92522 |
| Dales Senior Center* | 3936 Chestnut Street | Riverside, CA | 92501 |
| Highgrove County Library* | 530 Center Street | Riverside, CA | 92507 |
| Janet Goeske Senior Center* | 5257 Sierra Street | Riverside, CA | 92504 |
| Lake Mathews Community Room* | 16453 El Sobrante Road | Riverside, CA | 92503 |
| Orange Terrace Community Center* | 20010 Orange Terrace Parkway | Riverside, CA | 92508 |
| Renck Community Center* | 4015 Jackson Street | Riverside, CA | 92503 |
| Riverside County Registrar of Voters*** | 2724 Gateway Drive | Riverside, CA | 92507 |
| Woodcrest County Library* | 16625 Krameria Avenue | Riverside, CA | 92504 |
| Ysmael Villegas Community Center* | 3091 Esperanza Street | Riverside, CA | 92504 |
| City of San Jacinto** | 595 S San Jacinto Avenue | San Jacinto, CA | 92583 |
| City of Temecula** | 41000 Main Street | Temecula, CA | 92590 |
| Temecula Community Center* | 28816 Pujol Street | Temecula, CA | 92590 |
| Temecula Public Library* | 30600 Pauba Road | Temecula, CA | 92592 |
| Thousand Palms County Library* | 31189 Robert Road | Thousand Palms, CA | 92276 |
| City of Wildomar** | 23873 Clinton Keith Road, Suite 106 | Wildomar, CA | 92595 |
| Wildomar County Library* | 34303 Mission Trail | Wildomar, CA | 92595 |
| Patterson House Museum* | 28030 Patterson Avenue | Winchester, CA | 92596 |

*October 5, 2020 – November 2, 2020, Monday – Friday, 10:00am to 3:00pm; and Election Day, November 3, 2020, 7:00am to 8:00pm.

**October 5, 2020 – November 2, 2020, during regular city business hours; and Election Day, November 3, 2020, 7:00am to 8:00pm.

***The Riverside County Registrar of Voters office ballot drop box is available 24/7 starting October 5, 2020.



EARLY VOTING

AT THE REGISTRAR OF VOTERS OFFICE
2720 Gateway Drive, Riverside, CA 92507

October 5 through October 30
(excluding Holidays)

Monday through Friday
8:00 a.m. to 5:00 p.m.

Saturday, October 24
9:00 a.m. to 4:00 p.m.

The Registrar of Voters office will also be open for the 3 days prior to Election Day

October 31 through November 2
Saturday through Monday

9:00 a.m. to 5:00 p.m.

and

Election Day, November 3
7:00 a.m. to 8:00 p.m.

AT THE FOLLOWING LOCATIONS

October 23 through October 25
Friday through Sunday, 10:00 a.m. to 4:00 p.m.

GALLERIA AT TYLER

1192 Galleria at Tyler
Riverside, CA 92503



72-840 Highway 111
Palm Desert, CA 92260



PROMENADE
TEMECULA

40820 Winchester Road
Temecula, CA 92591

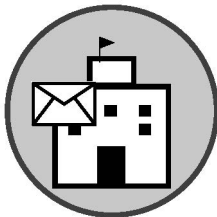

AT VOTER ASSISTANCE CENTERS

October 31 through November 2
Saturday through Monday

9:00 a.m. to 5:00 p.m.

and

Election Day, November 3
7:00 a.m. to 8:00 p.m.



DON'T WAIT IN LINE!

Vote your ballot at home and drop it off in a secure ballot drop-off box available at any of the above locations and more throughout Riverside County.

See the full list of Voter Assistance Centers and list of ballot drop-off locations in this Guide or visit www.voteinfo.net for more information.

HOW TO MARK YOUR OFFICIAL PAPER BALLOT

Please refer to the following instructions on how to properly complete your Official Paper Ballot:

- Completely fill in the oval next to your choice like the example provided.
- Check both front and back of ballot for voting contests.
- Use a black ink pen or marker. Do not use red ink.
- Completely filling in the oval is preferred.
- Vote for no more than the number of votes allowed in each contest (e.g. vote for one, vote for no more than two, etc.).
- Please keep the Vote-by-Mail ballot folded the same way as you received it.

**TO MARK YOUR VOTE
FILL IN THE OVAL**

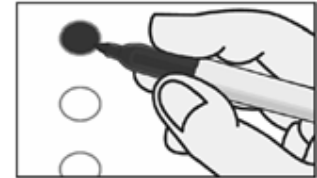

VOTE!!!

MAKE YOUR VOTE COUNT...MARK YOUR BALLOT CORRECTLY

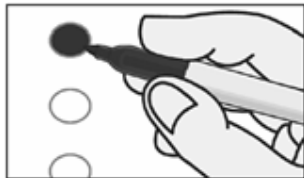

CORRECT

EXAMPLE

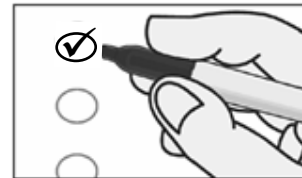

INCORRECT

For a demonstration on marking your ballot, please visit our website at www.voteinfo.net

IMPORTANT NOTE!

You must fill out and sign the return envelope for your Vote-by-Mail ballot to be counted.



HELP KEEP VOTER ROLLS CURRENT

In an effort to maintain current voter rolls and to save taxpayer dollars, the Registrar of Voters will mail residency confirmation notices after the November 3, 2020 Consolidated General Election. The notification cards will be mailed to voters who have not voted in any election within the preceding four years, and his or her residence address, name or party affiliation had not been updated during that time.

For more information visit www.voteinfo.net
or call 951-486-7200 or 1-800-773-VOTE(8683)

SAMPLE BALLOT / BOLETA DE MUESTRA

BT-35
0012320
A

| PARTY-NOMINATED OFFICES CARGOS NOMINADOS POR LOS PARTIDOS | VOTER-NOMINATED OFFICES CARGOS NOMINADOS POR LOS VOTANTES | CITY CIUDAD |
|--|---|---|
| PRESIDENT AND VICE PRESIDENT PRESIDENTE Y VICEPRESIDENTE Vote for One Party / Vote por Un Partido | UNITED STATES REPRESENTATIVE REPRESENTANTE DE ESTADOS UNIDOS | CITY OF LAKE ELSINORE CIUDAD DE LAKE ELSINORE |
| <input type="radio"/> JOSEPH R. BIDEN for President / por Presidente KAMALA D. HARRIS for Vice President / por Vicepresidente | 42nd Congressional District Distrito Congresional Núm. 42 Vote for One / Vote por Uno | Treasurer Tesorero Vote for One / Vote por Uno |
| <input type="radio"/> DONALD J. TRUMP for President / por Presidente <input type="radio"/> MICHAEL R. PENCE for Vice President / por Vicepresidente | <input type="radio"/> KEN CALVERT Party Preference: Republican Preferencia de Partido: Republicano U.S. Representative Representante de Estados Unidos | <input type="radio"/> ALLEN BALDWIN Incumbent Titular |
| <input type="radio"/> GLORIA LA RIVA for President / por Presidente <input type="radio"/> SUNIL FREEMAN for Vice President / por Vicepresidente | <input type="radio"/> WILLIAM "LIAM" OMARA Party Preference: Democratic Preferencia de Partido: Demócrata University Professor / Historian Profesor universitario / Historiador | <input type="radio"/> |
| <input type="radio"/> ROQUE "ROCKY" DE LA FUENTE GUERRA for President / por Presidente <input type="radio"/> KANYE OMARI WEST for Vice President / por Vicepresidente | MEMBER OF THE STATE ASSEMBLY MIEMBRO DE LA ASAMBLEA ESTATAL | MEASURE(S) SUBMITTED TO THE VOTERS MEDIDA(S) SOMETIDAS A LOS VOTANTES |
| <input type="radio"/> HOWIE HAWKINS for President / por Presidente <input type="radio"/> ANGELA NICOLE WALKER for Vice President / por Vicepresidente | 67th Assembly District Distrito de la Asamblea Núm. 67 Vote for One / Vote por Uno | STATE ESTADO |
| <input type="radio"/> JO JORGENSEN for President / por Presidente <input type="radio"/> JEREMY "SPIKE" COHEN for Vice President / por Vicepresidente | <input type="radio"/> KELLY SEYARTO Party Preference: Republican Preferencia de Partido: Republicano Mayor, City of Murrieta Alcalde, ciudad de Murrieta <input type="radio"/> JERRY CARLOS Party Preference: Democratic Preferencia de Partido: Demócrata Commissioner / Business Owner Comisionado / Proprietario de Negocio | 14 AUTHORIZES BONDS CONTINUING STEM CELL RESEARCH. INITIATIVE STATUTE. Authorizes \$5.5 billion state bonds for: stem cell and other medical research, including training; research facility construction; administrative costs. Dedicates \$1.5 billion to brain-related diseases. Appropriate General Fund moneys for repayment. Expands related programs. Fiscal Impact: Increased state costs to repay bonds estimated at about \$260 million per year over the next roughly 30 years. |
| <input type="radio"/> | NONPARTISAN OFFICES CARGOS NO PARTIDARIOS | 14 AUTORIZA BONOS, PARA CONTINUAR LA INVESTIGACIÓN CON CÉLULAS MADRE. LEY POR INICIATIVA. Autoriza \$5.5 mil millones en bonos estatales para: investigación con células madre y otras investigaciones médicas, incluyendo capacitación; construcción de instalaciones de investigación; y costos administrativos. |
| | SCHOOL ESCOLAR | |
| | MENEFEE UNION SCHOOL DISTRICT DISTRITO ESCOLAR DE MENEFEE UNION Governing Board Member, Trustee Area 5, Short Term Miembro Junta Gobernante, Fideicomisario Área 5, Plazo Corto | |

SAMPLE BALLOT / BOLETA DE MUESTRA

SAMPLE BALLOT / BOLETA DE MUESTRA

| | |
|--|---|
| <p>Vote for One / Vote por Uno</p> <p><input type="radio"/> MORGAN SINGLETON Special Education Teacher Maestro de Educación Especial</p> <p><input type="radio"/> DEBBI "DEB" MANION Small Business Owner Propietaria de Pequeña Empresa</p> <p><input type="radio"/> FELIPE DE PIEROLA Classified Substitute Assistant Asistente Sustituto Clasificado</p> <p><input type="radio"/> KENYON JENKINS Appointed Incumbent Titular Nombrado</p> <p style="text-align: center;"><input type="radio"/></p> | <p>Destina \$1.5 mil millones a enfermedades relacionadas con el cerebro. Asigna dinero del Fondo General para el reembolso. Amplía programas relacionados. Impacto fiscal: Se calcula que el aumento de los costos del estado para reembolsar los bonos es de alrededor de \$260 millones por año durante aproximadamente los próximos 30 años.</p> <p style="text-align: center;"> <input type="radio"/> YES / SÍ <input type="radio"/> NO / NO </p> |
|--|---|

BT-35

TURN CARD OVER - VOTE BOTH SIDES CARD 1 OF 2
VOLTEAR TARJETA - VOTE AMBOS LADOS TARJETA 1 DE 2

SAMPLE BALLOT / BOLETA DE MUESTRA

| | | | | |
|--|---|---|--|---|
| <p>MEASURE(S) SUBMITTED TO THE VOTERS MEDIDA(S) SOMETIDAS A LOS VOTANTES</p> <p>STATE ESTADO</p> | <p>15 INCREASES FUNDING SOURCES FOR PUBLIC SCHOOLS, COMMUNITY COLLEGES, AND LOCAL GOVERNMENT SERVICES BY CHANGING TAX ASSESSMENT OF COMMERCIAL AND INDUSTRIAL PROPERTY. INITIATIVE CONSTITUTIONAL AMENDMENT. Taxes on such properties based on current market value, instead of purchase price. Fiscal Impact: Increased property taxes on commercial properties worth more than \$3 million providing \$6.5 billion to \$11.5 billion in new funding to local governments and schools.</p> | <p>15 AUMENTA LAS FUENTES DE FINANCIAMIENTO PARA LAS ESCUELAS PÚBLICAS, LAS UNIVERSIDADES COMUNITARIAS Y LOS SERVICIOS GUBERNAMENTALES LOCALES AL CAMBIAR LA VALUACIÓN FISCAL DE LAS PROPIEDADES COMERCIALES E INDUSTRIALES. INICIATIVA DE ENMIENDA CONSTITUCIONAL. Grava a dichas propiedades en función del valor de mercado actual, en lugar del precio de compra. Impacto fiscal: Aumento del impuesto a la propiedad sobre inmuebles comerciales con un valor de más de \$3 millones, proporcionando \$6.5 mil millones a \$11.5 mil millones en nuevos fondos para los gobiernos locales y las escuelas.</p> | <p><input type="radio"/> YES / SÍ <input type="radio"/> NO / NO</p> | <p>16 ALLOWS DIVERSITY AS A FACTOR IN PUBLIC EMPLOYMENT, EDUCATION, AND CONTRACTING DECISIONS. LEGISLATIVE CONSTITUTIONAL</p> |
| <p>17 RESTORES RIGHT TO VOTE AFTER COMPLETION OF PRISON TERM. LEGISLATIVE CONSTITUTIONAL AMENDMENT. Restores voting rights upon completion of prison term to persons who have been disqualified from voting while serving a prison term. Fiscal impact: Annual county costs, likely in the hundreds of thousands of dollars statewide, for voter registration and ballot materials. One-time state costs, likely in the hundreds of thousands of dollars, for voter registration cards and systems.</p> | <p>17 RESTABLECE EL DERECHO DE VOTAR DESPUES DE CUMPLIR LA PENA DE PRISION. ENMIENDA CONSTITUCIONAL LEGISLATIVA. Restablece los derechos al voto al cumplir la pena de prisión para las personas que han sido descalificadas para votar mientras cumplen una pena en prisión. Impacto fiscal: Costos anuales para los condados, probablemente en los cientos de miles de dólares en todo el estado, para el registro de votantes y materiales de votación. Costos por única vez para el estado, probablemente en los cientos de miles de dólares, en tarjetas y sistemas para el registro de votantes.</p> | <p><input type="radio"/> YES / SÍ <input type="radio"/> NO / NO</p> | <p>18 AMENDS CALIFORNIA CONSTITUTION TO PERMIT 17-YEAR-OLDS TO VOTE IN PRIMARY AND SPECIAL ELECTIONS IF THEY WILL TURN 18 BY THE NEXT GENERAL ELECTION AND BE OTHERWISE ELIGIBLE TO VOTE. LEGISLATIVE CONSTITUTIONAL AMENDMENT. Fiscal Impact: Increased statewide county costs likely between several hundreds of thousands of dollars and \$1 million every two years. Increased one-time costs to the state of hundreds of thousands of dollars.</p> | <p>19 CHANGES CERTAIN PROPERTY TAX RULES. LEGISLATIVE CONSTITUTIONAL AMENDMENT. Allows homeowners who are over 55, disabled, or wildfire/disaster victims to transfer primary residence's tax base to replacement residence. Changes taxation of family-property transfers. Establishes fire protection services fund. Fiscal Impact: Local governments could gain tens of millions of dollars of property tax revenue per year, probably growing over time to a few hundred million dollars per year. Schools could receive similar property tax gains.</p> |
| <p>19 RESTRICTS PAROLE FOR CERTAIN OFFENSES CURRENTLY CONSIDERED TO BE NON-VIOLENT. AUTHORIZES FELONY SENTENCES FOR CERTAIN OFFENSES CURRENTLY TREATED ONLY AS MISDEMEANORS. INITIATIVE STATUTE. Limits access to parole program established for non-violent offenders who have completed the full term of their primary offense by eliminating eligibility for certain offenses.</p> | <p>19 CAMBIA CIERTAS REGLAS DEL IMPUESTO SOBRE LA PROPIEDAD DE BIENES INMUEBLES. ENMIENDA CONSTITUCIONAL LEGISLATIVA. Permite a los propietarios de viviendas mayores de 55 años, discapacitados o víctimas de incendios forestales/desastres transferir la base imponible de la residencia principal a la residencia de reemplazo. Cambia la tributación de las transferencias de propiedad familiar. Establece un fondo de servicios de protección contra incendios. Impacto fiscal: Los gobiernos locales podrían ganar decenas de millones de dólares en ingresos de impuestos sobre la propiedad por año, que probablemente aumenten con el tiempo a unos cientos de millones de dólares por año. Las escuelas podrían recibir ganancias similares del impuesto sobre la propiedad.</p> | <p><input type="radio"/> YES / SÍ <input type="radio"/> NO / NO</p> | <p>20 RESTRICTS PAROLE FOR CERTAIN OFFENSES CURRENTLY CONSIDERED TO BE NON-VIOLENT. AUTHORIZES FELONY SENTENCES FOR CERTAIN OFFENSES CURRENTLY TREATED ONLY AS MISDEMEANORS. INITIATIVE STATUTE. Limits access to parole program established for non-violent offenders who have completed the full term of their primary offense by eliminating eligibility for certain offenses.</p> | |

SAMPLE BALLOT / BOLETA DE MUESTRA

BT-35

| | |
|--|---|
| <p>AMENDMENT. Permits government decision-making policies to consider race, sex, color, ethnicity, or national origin in order to address diversity by repealing constitutional provision prohibiting such policies. Fiscal Impact: No direct fiscal effect on state and local entities. The effects of the measure depend on the future choices of state and local government entities and are highly uncertain.</p> | <p>16 PERMITE LA DIVERSIDAD COMO FACTOR EN EL EMPLEO PÚBLICO, LA EDUCACIÓN Y LAS DECISIONES DE CONTRATACIÓN. ENMIENDA CONSTITUCIONAL LEGISLATIVA. Permite que las políticas gubernamentales para la toma de decisiones consideren la raza, el sexo, el color, el origen étnico y la nacionalidad para abordar la diversidad al derogar la disposición constitucional que prohíbe dichas políticas. Impacto fiscal: No tiene un efecto fiscal directo sobre las entidades estatales y locales. Los efectos de la iniciativa de ley dependen de las decisiones futuras de las entidades gubernamentales estatales y locales y son altamente inciertos.</p> |
| <input type="radio"/> YES / SÍ | |
| <input type="radio"/> NO / NO | |

| | |
|--|---|
| <p>18 ENMIENDA LA CONSTITUCIÓN DE CALIFORNIA PARA PERMITIR QUE LAS PERSONAS DE 17 AÑOS DE EDAD VOTEN EN LAS ELECCIONES PRIMARIAS Y ESPECIALES SI CUMPLEN 18 ANTES DE LA PRÓXIMA ELECCIÓN GENERAL Y SON ELEGIBLES PARA VOTAR. ENMIENDA CONSTITUCIONAL LEGISLATIVA. Impacto fiscal: Aumento en los costos de los condados en todo el estado probablemente entre varios cientos de miles de dólares y \$1 millón cada dos años. Aumento de los costos por única vez para el estado de cientos de miles de dólares.</p> | <p>20 RESTRINGE LA LIBERTAD CONDICIONAL PARA CIERTOS DELITOS QUE ACTUALMENTE SE LOS CONSIDERAN NO VIOLENTOS. AUTORIZA SENTENCIAS DE DELITOS GRAVES PARA CIERTOS DELITOS QUE ACTUALMENTE SOLO SE TRATAN COMO DELITOS MENORES. LEY POR INICIATIVA. Limita el acceso al programa de libertad condicional establecido para delincuentes no violentos que hayan cumplido la sentencia completa de su delito primario mediante la eliminación de la elegibilidad para ciertos delitos. Impacto fiscal: Aumento de los costos correccionales, judiciales y policiales estatales y locales probablemente en decenas de millones de dólares anualmente, dependiendo de la implementación.</p> |
| <input type="radio"/> YES / SÍ | |
| <input type="radio"/> NO / NO | |

SAMPLE BALLOT / BOLETA DE MUESTRA

SAMPLE BALLOT / BOLETA DE MUESTRA

BT-35
0012320

B

| | |
|--|---|
| <p>MEASURE(S) SUBMITTED TO THE VOTERS MEDIDA(S) SOMETIDAS A LOS VOTANTES</p> | <p>23 ESTABLISHES STATE REQUIREMENTS FOR KIDNEY DIALYSIS CLINICS. REQUIRES ON-SITE MEDICAL PROFESSIONAL. INITIATIVE STATUTE. Requires physician, nurse practitioner or physician assistant on site during dialysis treatment. Prohibits clinics from reducing services without state approval. Prohibits clinics from refusing to treat patients based on payment source. Fiscal Impact: Increased state and local government costs likely in the low tens of millions of dollars annually.</p> |
| <p>STATE ESTADO</p> | <p>25 REFERENDUM ON LAW THAT REPLACED MONEY BAIL WITH SYSTEM BASED ON PUBLIC SAFETY AND FLIGHT RISK. A "Yes" vote approves, and a "No" vote rejects, law replacing money bail with system based on public safety and flight risk. Fiscal Impact: Increased costs possibly in mid hundreds of millions of dollars annually for a new process for release from jail prior to trial. Decreased county jail costs, possibly in high tens of millions of dollars annually.</p> |
| <p>21 EXPANDS LOCAL GOVERNMENTS' AUTHORITY TO ENACT RENT CONTROL ON RESIDENTIAL PROPERTY. INITIATIVE STATUTE. Allows local governments to establish rent control on residential properties over 15 years old. Local limits on rate increases may differ from statewide limit. Fiscal Impact: Overall, a potential reduction in state and local revenues in the high tens of millions of dollars per year over time. Depending on actions by local communities, revenue losses could be less or more.</p> | <p>25 REFERENDUM SOBRE LA LEY QUE REEMPLAZA LA FIANZA DE DINERO CON UN SISTEMA BASADO EN LA SEGURIDAD PUBLICA Y EL RIESGO DE FUGA. Un voto "S" aprueba, y un voto "No" rechaza, la ley que reemplaza la fianza de dinero con un sistema basado en la seguridad pública y el riesgo de fuga. Impacto fiscal: Aumento de los costos posiblemente en el rango medio de cientos de millones de dólares anuales para un nuevo proceso de liberación de la cárcel antes del juicio. Disminución en los costos de las cárceles del condado, posiblemente de muchas decenas de millones de dólares anuales.</p> |
| <p>21 AMPLÍA LA AUTORIDAD DE LOS GOBIERNOS LOCALES PARA PROMULGAR EL CONTROL DE ALQUILERES EN PROPIEDADES RESIDENCIALES. LEY POR INICIATIVA. Permite que los gobiernos locales establezcan el control de alquileres en propiedades residenciales de más de 15 años. Los límites locales en los aumentos de tarifas pueden diferir del límite estatal. Impacto fiscal: En general, una posible reducción de los ingresos estatales y locales en muchas decenas de millones de dólares por año a lo largo del tiempo. Dependiendo de las acciones que tomen las comunidades locales, la pérdida de ingresos podría ser menor o mayor.</p> | <p>23 ESTABLECE REQUISITOS DEL ESTADO PARA LAS CLINICAS DE DIALISIS RENAL. REQUIERE PERSONAL MEDICO PROFESIONAL PRESENTE EN EL SITIO. LEY POR INICIATIVA. Exige que un médico, enfermero practicante o asistente médico esté presente en el sitio durante el tratamiento de diálisis. Prohibe que las clínicas reduzcan los servicios sin la aprobación del estado. Prohibe que las clínicas se nieguen a tratar a los pacientes basándose en la fuente de pago. Impacto fiscal: Aumento de los costos del gobierno estatal y local, probablemente de algunas decenas de millones de dólares anuales.</p> |
| <p><input type="radio"/> YES / SÍ</p> <p><input type="radio"/> NO / NO</p> | <p><input type="radio"/> YES / SÍ</p> <p><input type="radio"/> NO / NO</p> |
| <p>22 EXEMPTS APP-BASED TRANSPORTATION AND DELIVERY COMPANIES FROM PROVIDING EMPLOYEE BENEFITS TO CERTAIN DRIVERS. INITIATIVE STATUTE. Classifies app-based drivers as "independent</p> | <p>24 AMENDS CONSUMER PRIVACY LAWS. INITIATIVE STATUTE. Permits consumers to: prevent businesses from sharing personal information, correct inaccurate personal information, and limit businesses' use of "sensitive personal information," including precise geolocation, race, ethnicity, and health information. Establishes California Privacy Protection Agency. Fiscal Impact: Increased annual state costs of at least \$10 million, but unlikely exceeding low tens of millions of dollars, to enforce expanded consumer privacy laws. Some costs would be offset by penalties for violating these laws.</p> |
| <p><input type="radio"/> YES / SÍ</p> <p><input type="radio"/> NO / NO</p> | <p><input type="radio"/> YES / SÍ</p> <p><input type="radio"/> NO / NO</p> |

SAMPLE BALLOT / BOLETA DE MUESTRA

SAMPLE BALLOT / BOLETA DE MUESTRA

BT-35

| | |
|---|---|
| <p>contractors," instead of "employees," and provides independent-contractor drivers other compensation, unless certain criteria are met. Fiscal Impact: Minor increase in state income taxes paid by rideshare and delivery company drivers and investors.</p> <p>22 EXIME A LAS EMPRESAS DE TRANSPORTE Y ENTREGA BASADAS EN APLICACIONES DE PROPORCIONAR BENEFICIOS PARA EMPLEADOS A DETERMINADOS CONDUCTORES. LEY POR INICIATIVA. Clasifica a los conductores de empresas basadas en aplicaciones como "contratistas independientes", en lugar de "empleados", y proporciona a los conductores contratistas independientes otra compensación, a menos que se cumplan ciertos criterios. Impacto fiscal: Aumento menor en los impuestos estatales sobre la renta pagados por los conductores e inversores de la empresa de viaje compartido y entrega.</p> | <p>24 ENMIENDA LAS LEYES DE PRIVACIDAD DEL CONSUMIDOR. LEY POR INICIATIVA. Permite a los consumidores: evitar que los negocios compartan información personal, corregir información personal incorrecta y limitar el uso de la "información personal sensible" por parte de los negocios, incluyendo la información de geolocalización exacta, raza, origen étnico e información de salud. Establece la Agencia de Protección de Privacidad de California. Impacto fiscal: Aumento de los costos estatales anuales de al menos \$10 millones, pero poco probable que superen algunas decenas de millones de dólares, para hacer cumplir las leyes de privacidad del consumidor extendidas. Algunos costos se compensarían con multas por violar estas leyes.</p> |
| <input type="radio"/> YES / SÍ | <input type="radio"/> YES / SÍ |
| <input type="radio"/> NO / NO | <input type="radio"/> NO / NO |

TURN CARD OVER - VOTE BOTH SIDES CARD 2 OF 2
VOLTEAR TARJETA - VOTE AMBOS LADOS TARJETA 2 DE 2

SAMPLE BALLOT / BOLETA DE MUESTRA

SAMPLE BALLOT / BOLETA DE MUESTRA

BT-35
0012320
B

| | |
|--|-------------------------------|
| <p>MEASURE(S) SUBMITTED TO THE VOTERS MEDIDA(S) SOMETIDAS A LOS VOTANTES</p> | <p>CITY CIUDAD</p> |
| <p>CITY OF LAKE ELSINORE CIUDAD DE LAKE ELSINORE</p> <p>Z To provide funding for essential city services including:</p> <ul style="list-style-type: none"> • Reducing gangs, drugs and crime • Providing fire protection, paramedic, and quick 9-1-1 emergency response • Fixing streets and potholes • Addressing homelessness • Keeping public areas safe, healthy, clean and graffiti free • Supporting local businesses <p>shall a City of Lake Elsinore Ordinance establishing a one-cent sales tax be approved, providing approximately \$10,000,000 annually for general city services until ended by voters, with citizen oversight, independent audits, and all funds controlled locally?</p> <p>Z ¿Proporcionar fondos para servicios municipales esenciales, incluidos:</p> <ul style="list-style-type: none"> • Reducir las pandillas, las drogas y el crimen • Proporcionar protección contra incendios, paramédico y respuesta rápida de emergencia al 9-1-1 • Arreglar calles y baches • Abordar la falta de vivienda • Mantener las áreas públicas seguras, saludables, limpias y libres de graffiti • Apoya a las empresas locales <p>Se aprobará una Ordenanza de la Ciudad de Lake Elsinore que establezca</p> | |

SAMPLE BALLOT / BOLETA DE MUESTRA

SAMPLE BALLOT / BOLETA DE MUESTRA

BT-35

| |
|---|
| un impuesto a las ventas de un centavo, que proporcione aproximadamente \$10,000,000 anuales para servicios generales de la ciudad hasta que los votantes lo finalicen, con supervisión ciudadana, auditorías independientes y todos los fondos controlados localmente? |
| <input type="radio"/> YES / SÍ |
| <input type="radio"/> NO / NO |

TURN CARD OVER - VOTE BOTH SIDES CARD 2 OF 2
VOLTEAR TARJETA - VOTE AMBOS LADOS TARJETA 2 DE 2

SAMPLE BALLOT / BOLETA DE MUESTRA

VOTER'S INFORMATION GUIDE SECTION

The following pages contain voter information applicable to your ballot which may include the following items:

- CANDIDATE STATEMENTS
- BALLOT MEASURES
- ANALYSES
- ARGUMENTS IN SUPPORT & IN OPPOSITION

This guide section may not contain a complete list of candidates. A complete list of candidates appears on the Sample Ballot section of this guide. Each candidate's statement in this guide is volunteered by the candidate and is printed at the expense of the candidate unless otherwise determined by the governing body. Deposit amounts required for publication of candidate statements are listed in the Candidate Handbook at www.voteinfo.net. Additional candidate statements may be available and viewed at www.voteinfo.net.

Statements made on the following pages represent the views of the authors and are not endorsed by the County of Riverside. Internet website addresses included in any statements are provided by the authors. The County of Riverside assumes no liability for the accuracy or content of websites listed therein.

Arguments in support of or in opposition to the ballot measures are opinions of the authors.

The text, grammar, and spelling are as submitted by the authors.

Campaign Finance Reform

Among all state legislative candidates appearing on ballots in Riverside County, the following persons have pledged to abide by campaign spending limits as specified in the California Government Code. Candidates agreeing to the limits have the opportunity to publish a statement of qualifications in the local County Voter Information Guide. Not all districts will appear on your ballot.

STATE SENATE, 23rd DISTRICT
Rosilicie Ochoa Bogh, Republican

STATE SENATE, 31st DISTRICT
Rod D Taylor, Republican

STATE ASSEMBLY, 42nd DISTRICT
Chad Mayes, No Party Preference

STATE ASSEMBLY, 56th DISTRICT
Eduardo Garcia, Democratic
America Figueroa, Republican

STATE ASSEMBLY, 60th DISTRICT
Sabrina Cervantes, Democratic
Chris Raahauge, Republican

STATE ASSEMBLY, 61st DISTRICT
Ali Mazarei, Republican
Jose Medina, Democratic

STATE ASSEMBLY, 67th DISTRICT
Kelly Seyarto, Republican
Jerry Carlos, Democratic

STATE ASSEMBLY, 71st DISTRICT
Randy Voepel, Republican
Liz "Elizabeth" Lavertu, Democratic

STATE ASSEMBLY, 75th DISTRICT
Marie Waldron, Republican
Karen "Kate" Schwartz, Democratic

Party Endorsements – Elections Code § 13302(b)

The County Elections Official shall print a list of all candidates for Voter-Nominated Offices that are endorsed by the following qualified political parties:

AMERICAN INDEPENDENT PARTY

Erin Cruz, United States Representative, 36th District
Darrell Issa, United States Representative, 50th District

DEMOCRATIC PARTY

Raul Ruiz, United States Representative, 36th District
Mark Takano, United States Representative, 41st District
William "Liam" O'Mara, United States Representative, 42nd District
Ammar Campa-Najjar, United States Representative, 50th District
Abigail Medina, State Senator, 23rd District
Richard D. Roth, State Senator, 31st District
Eduardo Garcia, Member of the State Assembly, 56th District
Sabrina Cervantes, Member of the State Assembly, 60th District
Jose Medina, Member of the State Assembly, 61st District
Jerry Carlos, Member of the State Assembly, 67th District
Liz "Elizabeth" Lavertu, Member of the State Assembly, 71st District
Karen "Kate" Schwartz, Member of the State Assembly, 75th District

REPUBLICAN PARTY

Erin Cruz, United States Representative, 36th District
Aja Smith, United States Representative, 41st District
Ken Calvert, United States Representative, 42nd District
Darrell Issa, United States Representative, 50th District
Rosilicie Ochoa Bogh, State Senator, 23rd District
Rod D Taylor, State Senator, 31st District
Andrew F. Kotyuk, Member of the State Assembly, 42nd District
America Figueroa, Member of the State Assembly, 56th District
Chris Raahauge, Member of the State Assembly, 60th District
Ali Mazarei, Member of the State Assembly, 61st District
Kelly Seyarto, Member of the State Assembly, 67th District
Randy Voepel, Member of the State Assembly, 71st District
Marie Waldron, Member of the State Assembly, 75th District

**CANDIDATE STATEMENT FOR
UNITED STATES REPRESENTATIVE,
42ND CONGRESSIONAL DISTRICT**

WILLIAM "LIAM" O'MARA, Democratic AGE: 46
OCCUPATION: University Professor / Historian
EDUCATION AND QUALIFICATIONS:

I'm Dr Liam O'Mara, a professor of history and former longshoreman & frycook, and as both a scholar and working person I understand our struggles in Riverside County.

This pandemic has killed many Americans and we are in a Depression -- 33% of GDP gone, with millions unemployed and up to 42% of lost jobs not returning.

THIS WAS ALL AVOIDABLE. I prefer a government that respects science and follows economic history to make sound policy.

For decades wages have been stagnant while costs rose. We are selling out the AMERICAN DREAM, and I am running because I know how we got here and what we can do about it.

OUR FAMILIES deserve better than grinding traffic and low-wage jobs. Incomes in this district are below the national average.

We need trade schools and a university, and sustainable economic development. We need to INVEST IN OUR CHILDREN and prepare for the JOBS OF TOMORROW.

We can keep more of what we earn, and still ensure everyone has adequate healthcare, a good education, and a place to live.

Our district needs CHANGE, and LEADERSHIP ready to face the immensity of this moment.

It's time we had a Congressperson willing to tackle the corruption and SAVE THE MIDDLE CLASS. I'm in this to represent the PEOPLE, not corporate lobbyists.

I humbly ask for your vote.

William "Liam" O'Mara
www.liamomara.org
fb.com/liamomaraiv
twitter.com/LiamOMaraIV

**CANDIDATE STATEMENT FOR
UNITED STATES REPRESENTATIVE,
42ND CONGRESSIONAL DISTRICT**

KEN CALVERT, Republican AGE: 67
OCCUPATION: U.S. Representative
EDUCATION AND QUALIFICATIONS:

It is an honor and privilege to represent you in the U.S. House of Representatives.

The ongoing pandemic has caused both a health and economic crisis. To keep Americans safe, I have supported legislation to get essential resources to frontline health care workers, expand testing capabilities, and accelerate the development of vaccines and therapeutics so we can resume our normal lives as soon as possible.

Small businesses and the workers they employ have been severely impacted by the closure of many sectors of our economy. I supported legislation creating new job-saving programs that have helped keep an estimated 90,000 workers on payrolls in the 42nd District alone. I also backed efforts to provide food and financial assistance to families in need.

I have delivered solutions to challenges facing our region and state, including securing a \$50 million federal highway grant to reduce congestion along Interstate 15 in Temecula, funding for programs that clean the air we breathe, and support for our military bases.

I will oppose Democrat efforts to force us into a government run health care system and stand against the misguided Green New Deal -- all that they'd pay for through a massive tax hike on working families. I oppose amnesty for illegal immigrants. I will fight efforts to defund the police because taking officers off our streets will make our neighborhoods less safe.

I am eager to keep working in Congress for you, your family and our region. I humbly ask for your vote.

KEN CALVERT
U.S. Representative

**CANDIDATE STATEMENT FOR
MEMBER OF THE STATE ASSEMBLY,
67TH ASSEMBLY DISTRICT**

KELLY SEYARTO, Republican

AGE: 60

**OCCUPATION: Retired Firefighter / Councilmember
EDUCATION AND QUALIFICATIONS:**

For more than three decades I was on the front lines of public safety as a Firefighter and Battalion Chief. My training taught me to act when I see problems. I know how to be a strong advocate for people. That's why I'm running for State Assembly.

The global pandemic has crippled our economy and negatively affected how we live. We need bold leaders who will challenge the status quo in Sacramento, spur our economic recovery, get our children the education they deserve and keep our communities safe. It can be done, but business as usual cannot continue.

The politicians in power in Sacramento have lost touch and aren't working for us. Thousands of dangerous criminals have been released from prison early this year alone.

While businesses are going under and citizens lose their livelihoods, California continues to waste billions of taxpayer dollars on a failed high-speed rail project from San Francisco to Bakersfield.

My commitment to protecting taxpayers has earned me the endorsement of the Howard Jarvis Taxpayers Association (PAC).

With my 35 years of service as a Firefighter, my experience as a Councilmember and Mayor, my education that includes a Master's degree in Public Administration, but most of all, my life's experience as a son, husband and a father to three daughters, I have the knowledge, the drive and the tenacity to help bring the change to Sacramento that is desperately needed.

I'd appreciate your vote.

For more information visit my website www.KellyForAssembly2020.com.

**CANDIDATE STATEMENT FOR
MEMBER OF THE STATE ASSEMBLY,
67TH ASSEMBLY DISTRICT**

JERRY CARLOS, Democratic

**OCCUPATION: Commissioner / Business Owner
EDUCATION AND QUALIFICATIONS:**

I am a native Californian and 53-year resident of Riverside County who believes our state needs sensible solutions to face the discord and challenges ahead. Married 50 years, I'm a long time business owner, former Southwest Riverside County patrol deputy and police chief, prior U.S. Army infantry SSGT, fire department service, university and high school head coach. Currently, I'm Chairman of the Public Safety Advisory Commission for Lake Elsinore. I can take a great deal of experience to Sacramento to represent the 67th District.

Today's politics is not for the faint of heart, and Californians deserve an Assemblyman who is not afraid to reach across the aisle to address our challenges and create solutions for a more sensible California. Several of my concerns:

ECONOMY: Keeping California the 5th largest economy in the world will mean great cooperation between business and labor. And it will entail using our tax dollars wisely.

EDUCATION: We need to make sure that our students do not lose a year of education because of Covid-19.

EARLY RELEASE: Criminals who have physically harmed others should not be released early from jail/prison.

HOMELESSNESS: Compassion is key in dealing with our homeless population, but not everyone wants help. For those who don't, we need creative solutions to keep our communities safe and clean.

WATER/AIR : We want the cleanest air and safest water for ourselves and generations to come.

I ask for you to vote. I ask for your vote.
www.electjerrycarlos.com

**CANDIDATE STATEMENT FOR
GOVERNING BOARD MEMBER,
MENIFEE UNION SCHOOL DISTRICT, TRUSTEE AREA 5,
SHORT TERM**

MORGAN SINGLETON

AGE: 37

OCCUPATION: RSP Teacher

EDUCATION AND QUALIFICATIONS:

As a proud Menifee resident for a decade, I am running to be an advocate for our students, a voice for our teachers, and a bridge for our community. I served as a Menifee teacher for 5 years before my career took me to Murrieta. I knew then that if the opportunity presented itself, I would do all I could to continue serving Menifee. November 3rd will be that opportunity.

- With a B.A. in Management and a 15 year career, I have experience with human resources and complex budgets.
- My M.S. in Special Education has put me on the front lines to be an advocate for our special needs population, programs, and parents.
- As a coach for the youth of Menifee, Nuevo, and Murrieta, I support extracurricular activities to build character, responsibility, and community.
- I am a father. I want to ensure the children of Menifee have every resource they need to be successful contributors to society.

In these unprecedented times, we need leadership that is empathetic, innovative, and skilled in 21st century technology and communication. I'm not running for office to warm a seat or carry a title; I'm running to build relationships and solve problems.

**CANDIDATE STATEMENT FOR
GOVERNING BOARD MEMBER,
MENIFEE UNION SCHOOL DISTRICT, TRUSTEE AREA 5,
SHORT TERM**

DEBBI "DEB" MANION

OCCUPATION: Small Business Owner

EDUCATION AND QUALIFICATIONS:

A proud Menifee resident for over 29 years, I have had four children progress through our Menifee USD schools and now my four grandchildren currently attend our schools. In support of our schools, I bring many years of leadership and community service experience to the Menifee school board. As Chair of the Santa's Workshop, former president of Menifee Women's Club and Rotarian President. I understand the importance of having great schools to serve our community. My Background includes a Bachelor of Science degree in Accounting and over 15 years-experience as a small business owner here in Menifee. I will ask probing questions and examine the issues facing our schools from the multiple perspectives all the while doing what is in the BEST interest of our students and families. I am a proponent of UNIFICATION to add continuity to our schools from kindergarten through 12th grade. I will work tirelessly with our teachers, parents, senior citizens and school staff to ensure we doing what is best for kids, while closely monitoring our precious tax dollars to ensure they are spent wisely and always have a direct tie to the needs of our kids, our future and our community.

FOR YOUR CHILD'S TOMORROW...VOTE "DEB" TODAY

**CANDIDATE STATEMENT FOR
TREASURER,
CITY OF LAKE ELSINORE**

ALLEN P. BALDWIN

AGE: 80

OCCUPATION: Retired

EDUCATION AND QUALIFICATIONS:

I am proud to have been City Treasurer over the past decade because of the fantastic progress made by our City management team and hardworking City Council. As the founding director of a large nonprofit housing group in Orange County, I've had the benefit of witnessing many municipal governments and our City of Lake Elsinore stands head and shoulders over all those with which I've had experience. Experts agree: Our great credit rating is a result of critical judging our management team, our budget and audit process as well as our governance abilities.... the City rates very well on almost all categories and I am proud to be associated with that team. Those of you that participate in your neighborhood and community by volunteering know what I'm talking about. Please take the time to use our website and other digital tools.

The City has sailed through big floods, fires, fish kills, poppies and a worldwide pandemic while building a world-class resort (Launch Point) and a great new road (Camino del Norte which will be paid for by businesses that will arise along its shoulders.

You have a great City for which to take pride. Enjoy your City!

with great pride, Your incumbent City Treasurer,
Allen Peters Baldwin

MEASURE "Z" - CITY OF LAKE ELSINORE
NOT OPERATIVE UNLESS ENACTED BY VOTERS

ORDINANCE NO. 2020 – _____

AN ORDINANCE OF THE PEOPLE OF THE CITY OF LAKE ELSINORE, CALIFORNIA, ADOPTING TITLE 3, CHAPTER 3.30 OF THE LAKE ELSINORE MUNICIPAL CODE (LEMC) REGARDING A TRANSACTIONS AND USE TAX (SALES TAX)

Whereas, Revenue and Taxation Code section 7285.9 authorizes the governing body of any city (i.e. the City Council) to levy a transactions and use tax for general revenue purposes under Part 1.6 of the Revenue and Taxation Code; and

Whereas, Revenue and Taxation Code section 7285.9 requires the City Council to adopt an ordinance proposing to levy a general purpose transactions and use tax by a two-thirds vote of the City Council, and to then submit the ordinance to the voters, who must approve the ordinance by a majority of the voters voting on the measure for it to take effect; and

Whereas, the City Council and the People of the City of Lake Elsinore desire to adopt a transactions and use tax pursuant to Revenue and Taxation Code section 7285.9 for general revenue purposes; and

Whereas, having the capacity to respond rapidly to 9-1-1 emergencies is critical and additional locally controlled funding is necessary to ensure enough law enforcement officers, firefighters, and paramedics to respond quickly to 9-1-1 emergencies; and

Whereas, keeping Lake Elsinore safe, clean, and well-maintained will help protect and improve local property values; and

Whereas, securing additional locally controlled funding will provide the City the funding needed to avoid deep cuts in all service areas, including police, 9-1-1 emergency response, the maintenance of streets, parks and public facilities, as well as programs for youth and seniors; and

Whereas, currently, nearly all of the sales tax generated locally goes to the State of California or the County -- the proposed November 2020 measure will ensure that a higher percentage of sales tax dollars stay in Lake Elsinore; and

Whereas, all money raised by the proposed measure will be used to fund essential services and facilities in Lake Elsinore and by law, it can't be taken away by the State or used for other purposes; and

Whereas, the revenues generated from the proposed transactions and use tax would be used by the City to pay for all the aforementioned services, as well as other general municipal services.

NOW THEREFORE, THE PEOPLE OF THE CITY OF LAKE ELSINORE, CALIFORNIA, DO ORDAIN AS FOLLOWS:

Section 1: Chapter 3.30, Transactions and Use Tax, is hereby added to Title 3 of the LEMC as follows:

Chapter 3.30

TRANSACTIONS AND USE TAX

Sections:

| | |
|----------|---|
| 3.30.010 | Short Title. |
| 3.30.020 | Purpose and Intent. |
| 3.30.030 | Transactions Tax Rate. |
| 3.30.040 | Use Tax Rate. |
| 3.30.050 | Independent Annual Audit. |
| 3.30.060 | Operative Date. |
| 3.30.070 | Termination. |
| 3.30.080 | Contract with State. |
| 3.30.090 | Place of Sale. |
| 3.30.100 | Adoption of Provisions of State Law. |
| 3.30.110 | Limitations on Adoption of State Law and Collection of Use Tax. |
| 3.30.120 | Permit Not Required. |
| 3.30.130 | Exemptions and Exclusions. |
| 3.30.140 | Amendments To State law |
| 3.30.150 | Enjoining Collection Forbidden. |
| 3.30.160 | Citizen Oversight Committee. |

3.30.010 Short Title.

The Chapter shall be known as the "City of Lake Elsinore Transactions and Use Tax Ordinance" and shall be applicable in the incorporated territory of the City of Lake Elsinore. This chapter shall complement, and not replace or supersede, the city's existing sales and use tax, as such tax is described in Chapter 3.28 of Title 3 of the Lake Elsinore Municipal Code.

3.30.020 Purpose and Intent.

In enacting the City of Lake Elsinore Transactions and Use Tax Ordinance ("Ordinance"), it is the purpose and intent of the People of the City of Lake Elsinore to:

- A. Impose a retail transactions and use tax in accordance with the provisions of Part 1.6 (commencing with Section 7251) of Division 2 of the Revenue and Taxation Code and Section 7285.9 of Part 1.7 of Division 2 of the Revenue and Taxation Code which may be used for general municipal services and all lawful public purposes of the City.
- B. Adopt a retail transactions and use tax ordinance that incorporates provisions identical to those of the Sales and Use Tax Law of the State of California insofar as those provisions are not inconsistent with the requirements and limitations contained in Part 1.6 of Division 2 of the Revenue and Taxation Code.
- C. Adopt a retail transactions and use tax ordinance that imposes a tax and provides a measure therefore that can be administered and collected by the State Board of Equalization in a manner that adapts itself as fully as practicable to, and requires the least possible deviation from, the existing statutory and administrative procedures followed by the State Board of Equalization in administering and collecting the California State Sales and Use Taxes.
- D. Adopt a retail transactions and use tax ordinance that can be administered in a manner that will be, to the greatest degree possible, consistent with the provisions of Part 1.6 of Division 2 of the Revenue and Taxation Code, minimize the cost of collecting the transactions and use taxes, and at the same time, minimize the burden of record keeping upon persons subject to taxation under the provisions of this Chapter

3.30.030 Transactions Tax Rate.

For the privilege of selling tangible personal property at retail, a tax is hereby imposed upon all retailers in the incorporated territory of the City, as it exists on the operative date of this Chapter, and in the incorporated territory of the City as it may hereafter be amended through annexation, at the rate of one percent (1%) of the gross receipts of any retailer from the sale of all tangible personal property sold at retail in said territory on and after the operative date of the Ordinance codified in this Chapter.

3.30.040 Use Tax Rate.

An excise tax is hereby imposed on the storage, use or other consumption in the City of tangible personal property purchased from any retailer on and after the operative date of the Ordinance codified in this Chapter for storage, use or other consumption in the incorporated territory of the City, and in the incorporated territory of the City as it may hereafter be amended through annexation, at the rate of one percent (1%) of the sales price of the property. The sales price shall include delivery charges when such charges are subject to state sales or use tax regardless of the place to which delivery is made.

3.30.050 Independent Annual Audit.

The proceeds resulting from the transactions and use tax imposed by this Chapter shall be deposited into the City's general fund and shall be subject to the same independent annual audit requirements as other general fund revenue. The independent auditor's report, which shall include an accounting of the revenues received and expenditures made from the transactions and use tax, will be presented annually to the citizen oversight committee, the City Council and made available for public review.

3.30.060 Operative Date.

"Operative Date" shall mean the first day of the first calendar quarter commencing more than 110 days after the adoption of the City of Lake Elsinore Transactions and Use Tax Ordinance.

3.30.070 Termination.

The transactions and use tax levied by this Chapter shall commence on the operative date and shall continue until terminated by a vote of the registered voters of the City.

3.30.080 Contract with State.

Prior to the operative date, the City shall contract with the State Board of Equalization to perform all functions incident to the administration and operation of this Chapter; provided, that if the City shall not have contracted with the State Board of Equalization prior to the operative date, it shall nevertheless so contract and in such a case the operative date shall be the first day of the first calendar quarter following the execution of such a contract. The City Council may make any technical amendments to this Chapter required by the State Board of Equalization, except for any changes affecting the tax rate, tax methodology, or its manner of collection.

3.30.090 Place of Sale.

For the purposes of this Chapter, all retail sales are consummated at the place of business of the retailer unless the tangible personal property sold is delivered by the retailer or his or her agent to an out-of-state destination or to a common carrier for delivery to an out-of-state destination. The gross receipts from such sales shall include delivery charges, when such charges are subject to the state sales and use tax, regardless of the place to which delivery is made. In the event a retailer has no permanent place of business in the state or has more than one place of business, the place or places at which the retail sales are consummated shall be determined under rules and regulations to be prescribed and adopted by the State Board of Equalization.

3.30.100 Adoption of Provisions of State Law.

Except as otherwise provided in this Chapter and except insofar as they are inconsistent with the provisions of Part 1.6 of Division 2 of the Revenue and Taxation Code, all of the provisions of Part 1 (commencing with Section 6001) of Division 2 of the Revenue and Taxation Code are hereby adopted and made a part of this Chapter as though fully set forth herein.

3.30.110 Limitations on Adoption of State Law And Collection of Use Tax.

In adopting the provisions of Part 1 of Division 2 of the Revenue and Taxation Code:

- A. Wherever the state of California is named or referred to as the taxing agency, the name of the City shall be substituted therefor. However, the substitution shall not be made when:
 - 1. The word "state" is used as a part of the title of the state Controller, state Treasurer, State Board of Control, State Board of Equalization, state Treasury, or the Constitution of the state of California.
 - 2. The result of that substitution would require action to be taken by or against the City or any agency, officer, or employee thereof rather than by or against the State Board of Equalization, in performing the functions incident to the administration or operation of this Chapter.
 - 3. In those sections, including, but not necessarily limited to sections referring to the exterior boundaries of the state of California, where the result of the substitution would be to:
 - a. Provide an exemption from this tax with respect to certain sales, storage, use or other consumption of tangible personal property which would not otherwise be exempt from this tax while such sales, storage, use or other consumption remain subject to tax by the state under the provisions of Part 1 of Division 2 of the Revenue and Taxation Code, or;
 - b. Impose this tax with respect to certain sales, storage, use or other consumption of tangible personal property which would not be subject to tax by the state under the said provision of that code.
 - 4. In Sections 6701, 6702 (except in the last sentence thereof), 6711, 6715, 6737, 6797 or 6828 of the Revenue and Taxation Code.
- B. The word "city" shall be substituted for the word "state" in the phrase "retailer engaged in business in this state" in Section 6203 and in the definition of that phrase in Section 6203.

3.30.120 – Permit Not Required.

If a seller's permit has been issued to a retailer under Section 6067 of the Revenue and Taxation Code, an additional transactor's permit shall not be required by this Chapter.

3.30.130 – Exemptions and Exclusions.

- A. There shall be excluded from the measure of the transactions tax and the use tax the amount of any sales tax or use tax imposed by the state of California or by any city, city and county, or county pursuant to the Bradley-Burns Uniform Local Sales and Use Tax Law or the amount of any state-administered transactions or use tax.
- B. There are exempted from the computation of the amount of transactions tax the gross receipts from:
 - 1. Sales of tangible personal property, other than fuel or petroleum products, to operators of aircraft to be used or consumed principally outside the county in which the sale is made and directly and exclusively in the use of such aircraft as common carriers of persons or property under the authority of the laws of this state, the United States, or any foreign government.
 - 2. Sales of property to be used outside the City which is shipped to a point outside the City, pursuant to the contract of sale, by delivery to such point by the retailer or his or her agent, or by delivery by the retailer to a carrier for shipment to a consignee at such point. For the purposes of this paragraph, delivery to a point outside the City shall be satisfied:
 - a. With respect to vehicles (other than commercial vehicles) subject to registration pursuant to Chapter 1 (commencing with Section 4000) of Division 3 of the Vehicle Code, aircraft licensed in compliance with Section 21411 of the Public Utilities Code, and undocumented vessels registered under Division 3.5 (commencing with Section 9840) of the Vehicle Code by registration to an out-of-city address and by a declaration under penalty of perjury, signed by the buyer, stating that such address is, in fact, his or her principal place of residence; and
 - b. With respect to commercial vehicles, by registration to a place of business out-of-city and declaration under penalty of perjury, signed by the buyer, that the vehicle will be operated from that address.
 - 3. The sale of tangible personal property if the seller is obligated to furnish the property for a fixed price pursuant to a contract entered into prior to the operative date of the Ordinance codified in this Chapter.
 - 4. A lease of tangible personal property which is a continuing sale of such property, for any period of time for which the lessor is obligated to lease the property for an amount fixed by the lease prior to the operative date of the Ordinance codified in this Chapter.
 - 5. For the purposes of subsections (B)(3) and (B)(4) of this section, the sale or lease of tangible personal property shall be deemed not to be

obligated pursuant to a contract or lease for any period of time for which any party to the contract or lease has the unconditional right to terminate the contract or lease upon notice, whether or not such right is exercised.

- C. There are exempted from the use tax imposed by this Chapter, the storage, use or other consumption in the City of tangible personal property:
1. The gross receipts from the sale of which have been subject to a transactions tax under any state-administered transactions and use tax ordinance.
 2. Other than fuel or petroleum products purchased by operators of aircraft and used or consumed by such operators directly and exclusively in the use of such aircraft as common carriers of persons or property for hire or compensation under a certificate of public convenience and necessity issued pursuant to the laws of this state, the United States, or any foreign government. This exemption is in addition to the exemptions provided in Sections 6366 and 6366.1 of the Revenue and Taxation Code of the state of California.
 3. If the purchaser is obligated to purchase the property for a fixed price pursuant to a contract entered into prior to the operative date of the Ordinance codified in this Chapter.
 4. If the possession of, or the exercise of any right or power over, the tangible personal property arises under a lease which is a continuing purchase of such property for any period of time for which the lessee is obligated to lease the property for an amount fixed by a lease prior to the operative date of the Ordinance codified in this Chapter.
 5. For the purposes of subsections (C)(3) and (C)(4) of this section, storage, use, or other consumption, or possession of, or exercise of any right or power over, tangible personal property shall be deemed not to be obligated pursuant to a contract or lease for any period of time for which any party to the contract or lease has the unconditional right to terminate the contract or lease upon notice, whether or not such right is exercised.
 6. Except as provided in subsection (C)(7), a retailer engaged in business in the City shall not be required to collect use tax from the purchaser of tangible personal property, unless the retailer ships or delivers the property into the City or participates within the City in making the sale of the property, including, but not limited to, soliciting or receiving the order, either directly or indirectly, at a place of business of the retailer in the City or through any representative, agent, canvasser, solicitor, subsidiary, or person in the City under the authority of the retailer.
 7. "A retailer engaged in business in the City" shall also include any retailer of any of the following: vehicles subject to registration pursuant to Article 1 (commencing with Section 4000) of Division 3 of the Vehicle Code, aircraft licensed in compliance with Section 21411 of the Public Utilities Code, or undocumented vessels registered under Division 3.5 (commencing with Section 9840) of the Vehicle Code. That retailer shall be required to collect use tax from any purchaser who registers or licenses the vehicle, vessel, or aircraft at an address in the City.
- D. Any person subject to use tax under this Chapter may credit against that tax any transactions tax or reimbursement for transactions tax paid to a district imposing, or retailer liable for a transactions tax pursuant to Part 1.6 of Division 2 of the Revenue and Taxation Code with respect to the sale to the person of the property the storage, use or other consumption of which is subject to the use tax.

3.30.140 Amendments To State Law.

Subsequent to the effective date of the Ordinance codified in this Chapter, all amendments to Part 1 of Division 2 of the Revenue and Taxation Code relating to sales and use taxes and which are consistent with Part 1.6 and Part 1.7 of Division 2 of the Revenue and Taxation Code, and all amendments to Part 1.6 and Part 1.7 of Division 2 of the Revenue and Taxation Code, shall automatically become a part of this Chapter, provided however, that no such amendment shall operate so as to affect the rate of tax imposed by this Chapter.

3.30.150 Enjoining Collection Forbidden.

No injunction or writ of mandate or other legal or equitable process shall issue in any suit, action or proceeding in any court against the state or the City, or against any officer of the state or the City, to prevent or enjoin the collection under this Chapter, or Part 1.6 of Division 2 of the Revenue and Taxation Code, of any tax or any amount of tax required to be collected.

3.30.160 Citizen Oversight Committee.

- A. A citizens' oversight committee is hereby established to independently review and advise upon the City's expenditure of proceeds generated by the transactions and use tax. The committee shall meet at least twice each calendar year and more frequently, if necessary, to discharge the responsibilities of the committee. All meetings of the committee shall be held in accordance with provisions of the Ralph M. Brown Act (Cal. Gov. Code Section 54950 et seq.).
1. The committee shall consist of five (5) members, all whom shall be residents of the City of Lake Elsinore. The City shall initially post and publish notice soliciting applications for persons interested in being members of the committee and shall thereafter repost and republish notice soliciting applications as necessary to fill vacancies on the committee. The City Council shall review all applications for eligibility and at a public meeting appoint five (5) eligible applicants to serve as members of the committee. Each member of the committee shall serve for a term of two (2) years and such service shall be at the pleasure of the City Council. Three (3) members of the committee shall constitute a quorum. Members of the committee shall not receive a stipend for their service. Any additional responsibilities and duties of the committee shall be established by resolution of the City Council.
 2. The citizens' oversight committee shall annually review and report on (i) the City's proposed and actual expenditure of proceeds generated by the transaction and use tax and (ii) the independent annual audit required under this Chapter. The committee's report shall be submitted to the City Council for review and discussion at a public meeting of the City Council.

3. The City shall provide such staff resources as are reasonably necessary to assist the committee with the discharge of its duties under this Chapter. The committee shall not have authority to hire or retain its own staff, consultants, or contractors.

Section 2: CEQA. The adoption of this Ordinance is not a “project” subject to the requirements of the California Environmental Quality Act of 1970 (California Public Resources Code § 21000 et seq.) and the state CEQA Guidelines (California Code of Regulations, Title 14, § 15000 et seq.). CEQA Guidelines Section 15378(b)(4) provides that the creation of government funding mechanisms or other government fiscal activities that do not involve any commitment to a specific project that may result in a potentially significant physical impact on the environment are not projects subject to the requirements of CEQA.

Section 2: Severability. If any section, sentence, clause or phrase of this Ordinance is for any reason held to be invalid or unconstitutional by a decision of a court of competent jurisdiction, such decision shall not affect the validity of the remaining provisions of this Ordinance. The People of the City of Lake Elsinore hereby declare that they would have adopted this Ordinance irrespective of the invalidity of any particular portion thereof and intends that the invalid portions should be severed and the balance of the Ordinance be enforced.

Section 3: Election Required; Effective Date. This Ordinance shall be submitted to the voters at the regular municipal election to be held on Tuesday, November 3, 2020. This Ordinance shall not become operative unless and until a majority of the electors voting on the measure vote to approve this Ordinance, in which case this Ordinance shall go into effect ten (10) days after the date on which the election results are declared by the City Council.

Section 4: Certification. The City Clerk shall certify to the passage of this Ordinance and shall cause a synopsis of the same to be published according to law.

Passed and Adopted by the People of the City of Lake Elsinore, California, at the General Municipal Election held on November 3, 2020.

Brian Tisdale
Mayor

Attest:

Candice Alvarez, MMC
City Clerk

IMPARTIAL ANALYSIS OF MEASURE “Z”

If approved by a simple majority of Lake Elsinore voters, Measure Z would establish a 1% transactions and use tax on retail sales and other taxable uses in the City of Lake Elsinore. A 1% rate equates to an extra one penny per \$1.00 purchased. Although Measure Z is entitled “transactions and use tax” it is commonly referred to as a “sales tax.” It is estimated that Measure Z, the “City of Lake Elsinore Transactions and Use Tax Ordinance,” will provide approximately \$10,000,000 in annual local funding to be used by the City of Lake Elsinore for lawful city programs, improvements or general municipal services, including maintaining and improving police, fire and 9-1-1 medical response times, improving local streets, parks, other public facilities, addressing homelessness, and other city programs and services.

The Measure Z tax would be paid with the current sales taxes and would be collected in the same manner and at the same time as existing sales taxes. The current overall sales tax rate in Lake Elsinore is 7.75% of which the City receives 1%. The remaining 6.75% of existing sales tax revenues are distributed to other public agencies. If Measure Z is approved, all revenues generated from the additional 1% sales tax will be deposited to the City of Lake Elsinore for general City services and will be subject to independent annual audits. Except for a state administrative fee for collecting the tax, Measure Z sales tax revenues will not be shared with the State, County or any other agency.

Measure Z requires the creation of a “Citizens’ Oversight Committee” to furnish independent advisory review of annual spending priorities and expenditure of all Measure Z funds. The Committee will meet at least twice per year and its meetings will be open to the public in accordance with the Ralph M. Brown Act. The Committee will consist of five members, all of whom must be residents of the City. Committee members will be appointed by the City Council for a two-year term. The Committee will annually review and report on the City’s proposed and actual expenditure of the tax proceeds, which will be submitted to the City Council for review at a public meeting. The Committee will also review the required independent annual audit prior to its final review by the City Council.

California law authorizes the City of Lake Elsinore to levy the proposed tax if the ordinance proposing the tax is approved by a two-thirds vote of the City Council and approved by a majority of Lake Elsinore voters at the November 3, 2020 election. The City Council approved the tax ordinance for submittal to the voters on July 28, 2020.

A “Yes” vote on Measure Z will authorize the 1% local sales tax.
A “No” vote on Measure Z will not authorize the 1% local sales tax.

By: Lake Elsinore City Attorney

ARGUMENT IN FAVOR OF MEASURE “Z”

Vote **YES on Z** to ensure Lake Elsinore continues to be locally prepared for any emergency—whether it be a public health crisis, wildfire, or natural disaster.

We’re going through the worst health and financial crisis of our generation. Clearly no help is coming from Sacramento or DC. As we always do, Lake Elsinore will need to help ourselves!

Your **Yes on Z** vote supports and maintains community service priorities identified by hundreds of your neighbors:

- o Providing quick responses to 911 emergencies
- o Providing fire protection and paramedic services
- o Fixing streets, sidewalks and repairing potholes
- o Keeping public areas clean, healthy and free of graffiti
- o Reducing gang activity and drug related crimes

YES on Z ensures our City has the law enforcement officers, firefighters and paramedics so critical to responding quickly to 911 emergencies and saving lives.

By maintaining your Emergency and Quality of Life services through good times and bad, **YES on Z** protects and improves our local property values.

Nearly all of the sales tax generated locally currently goes to the State or the County. Vote **YES on Z** to keep our own sales tax dollars right here in Lake Elsinore, to invest in services for OUR residents and businesses.

Here’s what Measure Z WON’T do:

Measure Z is NOT a tax on your home or property.

Measure Z is NOT applied to food purchased as groceries or prescription medication.

By law, **Yes on Z** requires every dime be used for local services—none can be taken by Sacramento. **Yes on Z** gives you—the Lake Elsinore taxpayer -- LOCAL CONTROL.

Yes on Z includes tough fiscal safeguards, independent financial audits and public review of expenditures—ensuring responsible spending.

Join a unanimous City Council, business owners, public safety providers and local leaders-vote **Yes on Z**.

Factual information: www.lake-elsinore.org

By: Kim Joseph Cousins, President/CEO Lake Elsinore Chamber
Linda C. Dominguez, Resident of Lake Elsinore 68 years
Adam Jadovitz, Onwer A&M Automotive for 29 years
Ruth Atkins, Former Chairperson Electoral Reform Ad Hoc Advisory Committee
Sean Dakin, Retired Fire Chief

NO ARGUMENT FILED AGAINST MEASURE “Z”

Language Services

The County of Riverside is making voting easier in 2020

The Registrar of Voters office and all Voter Assistance Centers will have translated sample ballots for select precincts that voters can use as a reference tool when voting.

Additionally, remember that if you need assistance you may bring up to two people to assist you in voting, as long as they are not representatives from your employer or your union (if you have one).

You may also request a translated sample ballot to be sent to you by completing the request form on the back cover of this Guide, by calling (800) 733-VOTE (8683), or by visiting www.voteinfo.net. Requests must be received no later than 7 days before the election.

Servicios de Idioma

El Condado de Riverside facilitará la votación en 2020

La oficina del Registro de Votantes y todos los Centros de Asistencia al Votante tendrán boletas de muestra traducidas en recintos seleccionados que los votantes pueden usar como herramienta de referencia al votar.

Además, recuerde que, si necesita ayuda, puede traer hasta a dos personas para que le ayuden a votar, siempre que no sean representantes de su empleador o de su sindicato (si pertenece a uno).

También puede solicitar que se le envíe una boleta de muestra traducida llenando el formulario de solicitud que aparece en la contraportada de esta Guía, llamando al (800) 733-VOTE (8683) o visitando www.voteinfo.net. Las solicitudes se deben recibir a más tardar 7 días antes de la elección.

語言服務

Riverside縣正在使2020年投票變得更容易

選民登記處和所有選民協助中心會提供選定選區的翻譯版樣本選票，選民可以在投票時使用這些樣本選票作為參考工具。

此外，請謹記，如果您需要幫助，您最多可以帶兩名人員協助您投票，只要他們不是您的僱主或工會的代表（如果您有）。

您亦可以申請為您發送翻譯版本的樣本選票，方式為填寫此指南背面封面的申請表、致電 (800) 733-VOTE (8683) 或造訪 www.voteinfo.net。此類申請最晚必須在選舉前7天收到。

Dịch Vụ Ngôn Ngữ

Quận Riverside đang nỗ lực để quá trình bầu cử được dễ dàng hơn trong năm 2020

Văn phòng của Cơ Quan Đăng Ký Cử Tri và tất cả các Trung Tâm Hỗ Trợ Cử Tri sẽ gửi các lá phiếu mẫu được dịch cho các khu vực bầu cử được chọn để cử tri có thể sử dụng làm công cụ tham khảo khi bỏ phiếu.

Ngoài ra, vui lòng lưu ý nếu quý vị cần trợ giúp, quý vị có thể đưa theo tối đa hai người đi cùng để hỗ trợ cho quý vị trong việc bỏ phiếu, miễn là họ không phải là người đại diện từ chủ lao động hoặc nghiệp đoàn của quý vị (nếu như quý vị có).

Quý vị cũng có thể yêu cầu được gửi lá phiếu mẫu được dịch đến cho quý vị bằng cách điền vào mẫu đơn yêu cầu trên bìa sau của tài liệu Hướng Dẫn này, bằng cách gọi đến số (800) 733-VOTE (8683) hoặc bằng cách truy cập trang www.voteinfo.net. Chúng tôi phải nhận được yêu cầu đó không muộn hơn 7 ngày trước ngày bầu cử.

Mga Serbisyo sa Wika

Mas pinapadali ng County ng Riverside ang pagboto sa 2020

Magkakaroon ang opisina ng Tagapagrehistro ng mga Botante at ang lahat ng Sentro ng Tulong sa Botante ng mga isinaling sampol na balota para sa mga piling presinto na magagamit ng mga botante bilang tool ng sanggunian kapag bumoboto.

Bukod pa rito, tandaang kung kailangan ninyo ng tulong, maaari kayong magsama ng hanggang dalawang tao upang tulungan kayo sa pagboto, hangga't hindi sila mga kinatawan mula sa inyong employer o inyong samahan (kung mayroon kayong ganito).

Maaari din kayong humiling na padalhan kayo ng isinaling sampol na balota sa pamamagitan ng pagkumpleto sa form ng kahilingan sa likurang pabalat ng Gabay na ito, sa pamamagitan ng pagtawag sa (800) 733-VOTE (8683), o sa pamamagitan ng pagbisita sa www.voteinfo.net. Dapat ay matanggap ang mga kahilingan nang hindi lalampas sa 7 araw bago ang halalan.

언어 서비스

Riverside 카운티의 2020년 투표가 더욱 쉬워졌습니다

유권자 등록 사무소와 모든 유권자 지원 센터에 해당 선거구의 번역된 투표용지 견본을 비치해 유권자가 투표 시에 이를 참고할 수 있게 합니다.

또한, 도움이 필요한 경우, 여러분은 투표를 도와줄 수 있는 인원을 2명 데려올 수 있습니다. 단, 귀하의 고용주나 (조합에 속한 경우) 조합의 대리인을 데려올 수 없습니다.

또한 이 안내서 뒷면 표지의 요청서를 작성하거나 (800) 733-VOTE(8683)로 전화하거나 www.voteinfo.net 을 방문하여, 번역된 투표용지 견본을 보내달라고 요청할 수 있습니다. 견본 요청서는 선거 7일 전까지 제출되어야 합니다.



Conditional Voter Registration

Did you forget to register or update your voter registration? No Problem! A new law allows you to register to vote and vote until 8:00 p.m. on Election Day at your county elections office or at any voter assistance center in your county. This process is called Conditional Voter Registration (CVR) and is commonly referred to as Same Day Voter Registration. Here's how it works:

1. Visit the Registrar of Voters office or any Voter Assistance Center.
2. Complete a voter registration card or register online at RegisterToVote.ca.gov.
3. Vote your ballot.
4. Once the county elections official processes your registration and determines you are eligible, you will be registered to vote and your ballot will be counted.

To learn more about Conditional Voter Registration, visit vote.ca.gov.

If you have questions regarding Conditional Voter Registration, please call (951) 486-7200 or toll free (800) 773-VOTE (8683).

You may check the status of your voter registration at www.voteinfo.net/AmIRegistered.



California Motor Voter

The California Motor Voter program is making registering to vote at the California Department of Motor Vehicles (DMV) more convenient and secure. All eligible individuals completing driver license or ID card or change of address transactions at the DMV will be registered to vote with the California Secretary of State unless they "opt out" of automatic voter registration.

The California Motor Voter program applies to Californians who are 18 years or older and meet the following criteria:

- A United States citizen and a resident of California.
- Not currently in state or federal prison or on parole for the conviction of a felony.
- Not currently found mentally incompetent to vote by a court.

Note: Voter pre-registration is available for those 16 and 17 years of age. Their voter registration will become active automatically when they turn 18.

Before visiting a DMV field office, we recommend making an appointment. Visit <https://www.dmv.ca.gov/portal/dmv/detail/portal/foa/welcome> to get started. You can also use DMV online services (<https://www.dmv.ca.gov/portal/dmv/dmv/onlinesvcs>) to renew your driver license or ID card or change your address.

If you indicate you're eligible to vote, once you complete your driver license or state ID renewal form transaction online, by mail or in person at the DMV, your voter information is then transmitted securely and electronically to the California Secretary of State.

Please note that drivers with an AB 60 driver's license are not eligible to participate in the California Motor Voter program and are not eligible to vote.

For more information, visit MotorVoter.sos.ca.gov.

To register to vote online, visit RegisterToVote.ca.gov.



Remote Accessible Vote-by-Mail (RAVBM) in Riverside County

For the November 3, 2020 General Election, all voters will receive a ballot in the mail. Riverside County will begin mailing voters their ballots on October 5th.

You can also vote with Remote Accessible Vote-by-Mail. RAVBM lets you:

- Download, mark, and print your ballot at home
- Use your own assistive technology to read and mark the ballot
- Select the language for your ballot

RAVBM is not “internet voting.” You must print and return your marked ballot.



You must request your RAVBM ballot by October 27th

How to vote from home (accessibly!) with RAVBM:

1. Request an RAVBM ballot access link

Contact the elections office by phone at (951) 486-7200 or (800) 773-VOTE (8683), by email at rovweb@rivco.org, or on the web at www.voteinfo.net.

2. Mark your ballot

Use the access link to open your ballot. Review and mark the ballot on your own computer, with your own assistive technology if needed.

3. Review and print your ballot

Check your ballot and make corrections. Download and print your ballot.

4. Seal and sign the ballot envelope

Put your RAVBM ballot in the envelope you received in the mail. Sign the voter’s declaration (punched holes tell you where to sign). Seal the envelope.

5. Return your ballot



By mail. (Your envelope will include pre-paid postage!)



At any drop box in Riverside County.



At any voting location or at the Riverside County elections office.

Questions? Call Riverside County (800) 773-VOTE (8683)



For voters with disabilities:

Disability Rights California’s Voting Hotline: **1 (888) 569-7955**

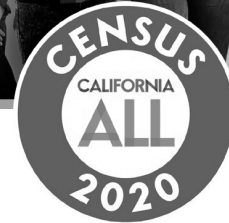

Participate in the Census Now!

You can make a difference for your community! The simple, nine question survey help determine dollars that fund important programs for the next 10 years.

-  BUILD BETTER ROADS AND SCHOOLS
-  FUND COMMUNITY PROGRAMS FOR SENIORS, CHILDREN AND FAMILIES
-  CREATE JOBS
-  IMPROVE HOUSING
-  ENHANCE HEALTHCARE FACILITIES & EMERGENCY SERVICES

Three Ways to Complete the Census



ONLINE AT
my2020census.gov



BY PHONE AT
844-330-2020



BY MAIL
Complete and return your
Census form!

All communities deserve the opportunity to thrive and provide for their families.

Your 2020 Census data is safe, protected and confidential.

VOTER BILL OF RIGHTS

YOU HAVE THE FOLLOWING RIGHTS:

1 **The right to vote if you are a registered voter.** You are eligible to vote if you are:

- a U.S. citizen living in California
- at least 18 years old
- registered where you currently live
- not currently in state or federal prison or on parole for the conviction of a felony
- not currently found mentally incompetent to vote by a court

2 **The right to vote if you are a registered voter even if your name is not on the list.** You will vote using a provisional ballot. Your vote will be counted if elections officials determine that you are eligible to vote.

3 **The right to vote if you are still in line when the polls close.**

4 **The right to cast a secret ballot** without anyone bothering you or telling you how to vote.

5 **The right to get a new ballot if you have made a mistake,** if you have not already cast your ballot. You can:

Ask an elections official at a polling place for a new ballot,

Exchange your vote-by-mail ballot for a new one at an elections office or at your polling place, or

Vote using a provisional ballot.

6 **The right to get help casting your ballot** from anyone you choose, except from your employer or union representative.

7 **The right to drop off your completed vote-by-mail ballot at any polling place** in California.

8 **The right to get election materials in a language other than English** if enough people in your voting precinct speak that language.

9 **The right to ask questions to elections officials about election procedures** and watch the election process. If the person you ask cannot answer your questions, they must send you to the right person for an answer. If you are disruptive, they can stop answering you.

10 **The right to report any illegal or fraudulent election activity** to an elections official or the Secretary of State's office.

 On the web at www.sos.ca.gov

 By phone at **(800) 345-VOTE (8683)**

 By email at elections@sos.ca.gov

**IF YOU BELIEVE YOU HAVE BEEN DENIED ANY OF THESE RIGHTS, CALL THE SECRETARY OF STATE'S
CONFIDENTIAL TOLL-FREE VOTER HOTLINE AT (800) 345-VOTE (8683).**

IMPORTANT DATES



First day you can vote. Each eligible registered voter will begin receiving their ballot by mail beginning this day.



Registration Deadline. Check your registration status online or by calling our office.



Voter Assistance Centers open for in-person voting from 9:00 a.m. - 5:00 p.m. Approximately 130 locations throughout Riverside County.

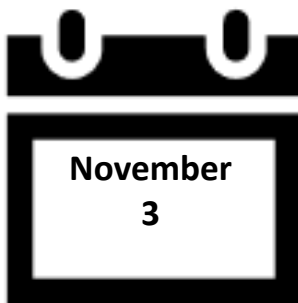

Election Day!

Mail in or drop off your Vote-by-Mail ballot by today!

Mailed-in ballots must be postmarked by this date and received no later than November 20 to be counted.

In-person voting also available at any Voter Assistance Center or the Registrar of Voters office.

Ballot-Drop off locations, Voter Assistance Centers and the Registrar of Voters office open from 7:00 a.m. - 8:00 p.m.



Do you know someone who is not registered to vote? Need to check your voter registration status?



Check your voter registration status, update your registration information, or register to vote online. Visit www.voteinfo.net for more information.



Request a voter registration card be sent by mail to update your registration information, or to register to vote. Call (951) 486-7200 or (800) 773-VOTE (8683) for more information.

VOTE BY MAIL

THE VOTING PROCESS IS DIFFERENT!

All registered voters in Riverside County will be mailed a ballot in accordance with the Governor’s Executive Order.

Return your ballot as soon as possible to ensure that it is included in the first Election Night results!



Return your ballot by mail: If you choose to vote at home, you can return your ballot by mail (no postage required). Ballots returned by mail must be postmarked by Election Day and received by November 20, 2020.

Drop off your ballot: You can drop off your ballot at any secure Ballot Drop-Off box, Early Vote location, Voter Assistance Center or the Registrar of Voters office. See the list of Ballot Drop-Off locations inside this Guide, or visit our website at www.voteinfo.net for more information.

Remote Accessible Vote by Mail Ballot (RAVBM)

Accessible Vote-by-Mail provides an accessible option for voters to mark their ballots privately and independently. To complete a RAVBM ballot visit www.voteinfo.net. Your completed ballot and signed Oath of the Voter must be returned to the Registrar of Voters office to be counted. Return your RAVBM ballot by mail or at one of our secure Ballot Drop-Off locations.

VOTE IN PERSON

The Riverside County Registrar of Voters recommends that voters only use the in-person Voter Assistance Centers if absolutely necessary, as the generalized use of in-person voting presents risks to public health and safety in light of the COVID-19 pandemic.

| Registrar of Voters | Early Voting Locations | Voter Assistance Centers |
|--|--|---|
| <p>October 5 – October 30 (excluding holidays) Monday - Friday 8:00 a.m. – 5:00 p.m.</p> <p>October 24 Saturday 9:00 a.m. – 4:00 p.m.</p> <p>October 31 – November 2 Saturday - Monday 9:00 a.m. – 5:00 p.m.</p> <p>Election Day, November 3 7:00 a.m. – 8:00 p.m.</p> | <p>October 23 – October 25 Friday - Sunday 10:00 a.m. – 4:00 p.m.</p> <p>At the following locations: Galleria at Tyler Westfield Palm Desert Mall Promenade Temecula</p> | <p>October 31 – November 2 Saturday - Monday 9:00 a.m. – 5:00 p.m.</p> <p>Election Day, November 3 7:00 a.m. – 8:00 p.m.</p> <p>*See the list of locations inside or online at www.voteinfo.net</p> |

Are you...

- ◆ Interested in Learning More About the Voting Process?
- ◆ Detail Oriented?
- ◆ A Team Player?
- ◆ A Problem Solver?
- ◆ Motivated to Serve Your Community?



BE AN ELECTION OFFICER



We encourage individuals with bilingual skills in Spanish, Tagalog, Korean, Chinese (Cantonese/Mandarin), Vietnamese, and American Sign Language (ASL) to serve their communities as Election Officers.

Call (951) 486-7341 or (877) 663-9906

Tips for California's Military and Overseas Voters

Taking part in elections is more convenient than ever for Californians serving in the military or living outside the United States. It begins when you register to vote as a military or overseas voter and receive election materials by mail, fax, or email.

- **Start early.** California's county elections officials begin sending ballots to military and overseas voters 60 days before Election Day. Fill out a voter registration application early at [RegisterToVote.ca.gov](https://www.registertovote.ca.gov) to ensure that you receive your voting materials in time.
- **Know your options.** When registering to vote as a military or overseas voter, you can choose to have your ballot mailed, faxed, or emailed to you. You may return your voted ballot to your county elections official by mail or, in certain circumstances, by fax. If you meet the requirements to return your ballot by fax, you must also fax the Oath of Voter form (available from your county elections official) waiving your right to a confidential ballot.
- **Stay in touch.** Once you register as a military or overseas voter, you will continue to receive a ballot and election materials from your county elections official before each election. We encourage you to update your registration each year, if needed; however, you *must* re-register to vote if you change your address, your name, or your political party preference, or if you do not participate in four consecutive statewide general elections. Visit www.sos.ca.gov/elections/voter-registration/military-overseas-voters/ for more election resources designed especially for you.

Dates to remember:

October 19: last day to register to vote and request your ballot

October 27: last day to update or change how you want to receive your ballot

November 3: Election Day. Mailed ballots must be postmarked on or before Election Day **and** received by your county elections office no later than November 20. Faxed ballots must be delivered to your county elections office by close of polls, no later than 8:00 p.m. Pacific Standard Time, on Election Day.

For more information contact:

California Secretary of State



(800) 345-VOTE



www.sos.ca.gov/elections/voter-registration/military-overseas-voters/

Federal Voting Assistance Program



(800) 438-VOTE



www.fvap.gov

Earn money and make a difference— Serve as a Poll Worker on Election Day!

Gain hands-on experience and take part in the single most important day in our democracy—Election Day!

Who can be a poll worker?

To serve as a poll worker you must be:

- ✓ A U.S. citizen or legal permanent resident; or
- ✓ An eligible high school student

What does a poll worker do?

- ✓ Sets up and closes a polling place
- ✓ Helps voters understand their rights
- ✓ Protects ballots and voting equipment

Why be a poll worker?

- ✓ Get involved and assist voters
- ✓ Contribute to your community and meet your neighbors
- ✓ Earn extra money

High School Poll Workers

To serve as a high school poll worker, a student must:

- ✓ Be a U.S. citizen or legal permanent resident
- ✓ Be at least 16 years old on Election Day
- ✓ Attend a public or private high school
- ✓ Have at least a 2.5 grade point average
- ✓ Get permission from your parents and school
- ✓ Attend a training session

For more information about serving as a poll worker contact the Riverside County Registrar of Voters at (951) 486-7200.

Check Your Voter Status Online



Visit the Secretary of State's My Voter Status page at VoterStatus.sos.ca.gov, where you can check your voter status, find your polling place, and much more.

Use **My Voter Status** to:

- See if you are registered to vote
- Check your political party preference
- Find your polling place
- Find upcoming elections in your area
- Receive your Voter Information Guide (VIG) by email before each statewide election (see below for more information on opting-out of the VIG)
- Check the status of your vote-by-mail ballot or provisional ballot

To check your voter status you will need some personal information like first name, last name, California driver license or identification card number, social security number (last 4 numbers), and date of birth.

You can use the My Voter Status tool to opt out of receiving the state VIG. However, if another registered voter in your household requests to get it by mail, a state VIG will still be mailed to your address. If you have opted out and do not receive the state VIG in the mail, information on statewide candidates and ballot measures will still be available at the VIG website (<http://voterguide.sos.ca.gov/>) before each statewide election.

Go to VoterStatus.sos.ca.gov to get started.

Pre-register at sixteen. Vote at eighteen.

Online Pre-registration is now available for eligible 16 and 17 year olds at RegisterToVote.ca.gov or via the paper voter registration form. California youth who Pre-register to vote will have their registration become active once they turn 18 years old.

Pre-register in 4 easy steps:

1. Visit www.RegisterToVote.ca.gov
2. Click the "Pre-register to Vote" button
3. Become automatically registered on your 18th birthday
4. Cast your ballot on Election Day!

What is Pre-registration?

If you are 16 or 17 years old and meet all other voter eligibility requirements, you can Pre-register to vote at RegisterToVote.ca.gov.

Simply complete the online Pre-registration application and on your 18th birthday, you will automatically be registered to vote.

Provisional voting

If your name is not on the voter list at your polling place, you have the right to vote a provisional ballot.

What is a provisional ballot?

A provisional ballot is a regular ballot that is placed in a special envelope prior to being put in the ballot box.

Who casts a provisional ballot?

Provisional ballots are ballots cast by voters who believe they are registered to vote even though their names are not on the official voter registration list at the polling place.

Vote by mail voters may need to cast provisional ballots if the voter wants to vote in person at a polling place, but did not receive their ballot or does not have their ballot with them.

Will my provisional ballot be counted?

Your provisional ballot will be counted after elections officials have confirmed that you are registered to vote in that county and you did not already vote in that election.

You may vote a provisional ballot at any polling place in the county in which you are registered to vote, however, only the elections contests you are eligible to vote for will be counted.

How can you check the status of your provisional ballot?



You can check the status of your provisional ballot at voterstatus.sos.ca.gov

Alternatively, every voter who casts a provisional ballot has the right to find out from their county elections official if the ballot was counted and, if not, the reason why it was not counted.

FROM



DID YOU SIGN YOUR REQUEST?

**REGISTRAR OF VOTERS
2724 GATEWAY DRIVE
RIVERSIDE CA 92507-0923**



ACCOMMODATIONS FOR VOTERS WITH DISABILITIES

A “YES” or “NO” printed under the disabled symbol/arrow on the back cover of this guide indicates whether or not your nearest voter assistance center is accessible to physically disabled voters. Please be advised of the following alternate ways you may cast your ballot.

- **By Mail** - Your ballot must be received at the Registrar of Voters office no later than 8:00 p.m. on Election Day or be postmarked on or before Election Day and received no later than seventeen days after Election Day to be counted. You may request a Vote-by-Mail ballot for all future Elections. Simply contact the Registrar of Voters office by calling (951) 486-7200, (800) 773-VOTE (8683), TTY (951) 697-8966.
- **Early Voting** - You may vote at the Registrar of Voters office located at 2720 Gateway Drive, Riverside, CA 92507, October 5 - October 30 (excluding Holidays), Monday through Friday, 8:00 a.m. to 5:00 p.m.; Saturday, October 24, 9:00 a.m. to 4:00 p.m. The Registrar of Voters office will also be open for the 3 days prior to Election Day, Saturday, October 31 through Monday, November 2, from 9:00 a.m. to 5:00 p.m.; and Election Day, November 3, 7:00 a.m. to 8:00 p.m. Please visit our website at www.voteinfo.net for additional early voting locations and information.
- **Curbside Voting on Election Day** - If you are unable to enter the location due to a physical disability, you may request Curbside Voting at any voter assistance center. Curbside Voting doorbells may be available at some voter assistance centers. If you require Curbside Voting assistance you may call (877) 663-9906 before going to a voter assistance center and/or when you arrive at the facility. An Election Officer will be contacted prior to your arrival to meet you at the curb.
- **Large Print State Voter Information Guide** - If you prefer a large print State Voter Information Guide, you may request one by contacting the California Secretary of State’s office at (800) 345-VOTE (8683), or by contacting the Registrar of Voters office at (951) 486-7200, (800) 773-VOTE (8683), TTY (951) 697-8966.
- **Disability Rights California** will operate a statewide hotline on November 3, Election Day, from 7:00 a.m. to 8:00 p.m. The phone number is (888) 569-7955.

REGISTRAR OF VOTERS
2724 GATEWAY DRIVE
RIVERSIDE, CA 92507-0918



NONPROFIT
U.S. POSTAGE
PAID
Registrar of Voters
Riverside

REQUEST TRANSLATED ELECTION MATERIAL
VOTER INFORMATION:

NAME AS REGISTERED _____

RESIDENCE ADDRESS AS REGISTERED _____

CITY STATE ZIP _____

MAIL MATERIALS TO:

ADDRESS (IF DIFFERENT) _____

CITY STATE ZIP _____

I declare, under penalty of perjury, that the information provided is true and correct to the best of my knowledge.

SIGNATURE REQUIRED _____
SIGNATURE OF VOTER DATE

33-BCov 11-03-2020

Translated election materials are available for select precincts. If you would like to receive materials in another language, complete and return this postcard to the Registrar of Voters office. Translated materials will also be available at the Registrar of Voters office and at all voter assistance centers.

I wish to receive election materials in:
 Español-Spanish

I wish to receive translated reference ballots in: (select one only)
 한국어 - Korean Tiếng Việt - Vietnamese
 Tagalog - Tagalog 中文 - Chinese

↓ POSTMASTER DELIVER TO ↓

**OPT-IN TO VIEW YOUR
COUNTY VOTER INFORMATION
GUIDE ONLINE!**

You can view all future
County Voter Information Guides
online with 24/7 access at your
convenience.

It's easy and great for the
environment.

Please visit our website at www.voteinfo.net
or call (951) 486-7200 or (800) 773-VOTE (8683)

**BALLOT
TYPE 035**

VOTE EARLY
IT'S QUICK
IT'S EASY
IT'S CONVENIENT
GET OUT OF LINE ON ELECTION DAY!
VOTE-BY-MAIL

↓ LOCATION OF YOUR SUGGESTED VOTER ASSISTANCE CENTER ↓



ACCESS?

