



Registrar of Voters

Polling Place Location  
on Back Cover

Polls Open  
November 2, 2021  
7:00 a.m. to 8:00 p.m.

.....  
Registration Deadline  
October 18, 2021  
.....

Quick • Easy • Convenient

This election every voter  
receives a Vote-By-Mail ballot.  
Additional Information Inside  
.....

Request Language Assistance  
Form on Back Cover to receive  
election material translated in  
available selected languages.

AVISO IMPORTANTE  
Una traducción en Español de  
esta Guía de Información del  
Condado Para el Votante puede  
obtenerse en la oficina del Registro  
de Votantes llamando al (951) 486- 7200  
o (800) 773-VOTE (8683) o visite nuestro  
sitio web [www.voteinfo.net](http://www.voteinfo.net)

# Consolidated General Election

*Tuesday, November 2, 2021*  
*County Voter Information Guide*

IMPORTANT!  
VOTING HAS CHANGED! DETAILS INSIDE



COUNTY OF RIVERSIDE REGISTRAR OF VOTERS  
2720 Gateway Drive, Riverside, CA 92507-0918  
(951) 486-7200 • (800) 773-VOTE (8683) • California Relay Service (Dial 711)  
Mailing Address: 2724 Gateway Drive, Riverside, CA 92507-0918  
[www.voteinfo.net](http://www.voteinfo.net)

# THIS ELECTION VOTING IS DIFFERENT



## VOTE-BY-MAIL

**Vote at home using your Vote-By-Mail ballot**

No Postage Required

Quick, easy, convenient...

from the comfort of your home!

OR

## BALLOT DROP-OFF LOCATION

**at the Registrar of Voters Office or at  
City Clerk locations in Riverside County**

No Postage Required

(see inside for location information and hours)



OR

## POLLING PLACE

**Vote in-person at  
your assigned Polling Place in Riverside County**

Election Day, November 2, 7:00 a.m. to 8:00 p.m.

**Visit our website...**

for a list of polling places throughout Riverside County!

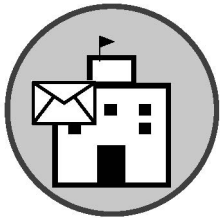

For more information visit [www.voteinfo.net](http://www.voteinfo.net)  
or call (951) 486-7200 or (800) 773-VOTE (8683)

---

**REBECCA SPENCER**  
Registrar of Voters



**ART TINOCO**  
Assistant Registrar of Voters

---

**REGISTRAR OF VOTERS**  
COUNTY OF RIVERSIDE

---

Dear Riverside County Voter,

Please note – this year voting is different! This Voter Information Guide contains information for the November 2, 2021 Consolidated General Election. In an effort to reduce the spread of COVID-19 and in accordance with State Law, the Riverside County Registrar of Voters will be deploying a new election model for the upcoming November 2, 2021 Election. This will offer our voters more ways to vote safely. Each eligible registered voter for the November 2, 2021 Election will receive a ballot by mail beginning Monday, October 4, 2021.

Voters can verify their voter registration at [voterstatus.sos.ca.gov](https://voterstatus.sos.ca.gov) or register to vote at [registertovote.ca.gov](https://registertovote.ca.gov).

- Your Vote-By-Mail ballot may be returned at any of our secure Ballot Drop-Off locations that will be available beginning October 4, 2021 or via USPS (no postage required).
- We will be operating Polling Places in Riverside County. You can vote at your assigned polling place on Election Day, November 2, 2021.
- You may track your ballot by registering at [WheresMyBallot.sos.ca.gov](https://WheresMyBallot.sos.ca.gov).
- A list of all Ballot Drop-Off locations and Polling Places is posted at [www.voteinfo.net](https://www.voteinfo.net).

The Riverside County Registrar of Voters recommends that voters only use the in-person Polling Places if absolutely necessary, as the generalized use of in-person voting presents risks to public health and safety in light of the COVID-19 pandemic.

Please feel free to contact the Riverside County Registrar of Voters at (951) 486-7200 with any questions or concerns regarding the upcoming November 2, 2021 Consolidated General Election.

Sincerely,

**REBECCA SPENCER**  
Registrar of Voters

# HOW TO MARK YOUR OFFICIAL PAPER BALLOT

Please refer to the following instructions on how to properly complete your Official Paper Ballot:

- Completely fill in the oval next to your choice like the example provided.
- Check both front and back of ballot for voting contests.
- Use a black ink pen or marker. Do not use red ink.
- Completely filling in the oval is preferred.
- Vote for no more than the number of votes allowed in each contest (e.g., vote for one, vote for no more than two, etc.).
- Please keep the Vote-by-Mail ballot folded the same way as you received it.

## TO MARK YOUR VOTE FILL IN THE OVAL

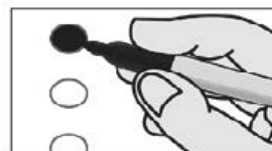

**VOTE!!!**

## IMPORTANT NOTE!

You must fill out and sign the return envelope  
for your Vote-by-Mail ballot to be counted.

---

**MAKE YOUR VOTE COUNT...MARK YOUR BALLOT CORRECTLY**

## EXAMPLE

### CORRECT

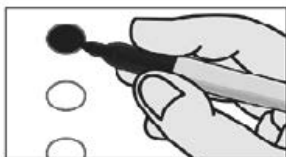

### INCORRECT

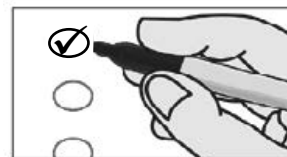

For a demonstration on marking your ballot, please visit our website at [www.voteinfo.net](http://www.voteinfo.net)

# SAMPLE BALLOT / BOLETA DE MUESTRA

## CONSOLIDATED GENERAL ELECTION / ELECCIÓN GENERAL CONSOLIDADA

**NOVEMBER 2, 2021 / 2 de noviembre de 2021**

Mark your choices on your Sample Ballot, then refer to it when you vote / Marque sus opciones en su Boleta de Muestra, luego refiérase a esta cuando esté votando

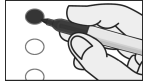

**Instructions to Voters:** To vote, completely fill in the oval to the left of your choice, like the example to the left. To vote for a qualified write-in candidate, write the person's name in the write-in space and fill in the oval. Use a black ink pen or marker to mark your ballot. DO NOT USE RED INK.

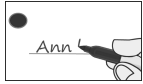

**Instrucciones para los Votantes:** Para votar, completamente rellene el óvalo a la izquierda de su deseo, como el ejemplo a la izquierda. Para votar por un candidato calificado por escrito, escriba el nombre de la persona en el espacio por escrito y rellene el óvalo. Use un bolígrafo o marcador de tinta negra para marcar su boleta. NO USE TINTA ROJA.

|  |
|--|
| <b>NONPARTISAN OFFICES<br/>CARGOS NO PARTIDARIOS</b>   |
| <b>SCHOOL<br/>ESCOLAR</b>  |
| <b>MORENO VALLEY UNIFIED SCHOOL DISTRICT<br/>DISTRITO ESCOLAR UNIFICADO DE MORENO<br/>VALLEY</b>   |
| <b>Governing Board Member, Trustee Area 4,<br/>Short Term<br/>Miembro Junta Gobernante,<br/>Fideicomisario Área 4, Plazo Corto<br/>Vote for One / Vote por Uno</b> |
| <input type="radio"/> <b>BRANDY CLARK</b><br>Education Administrator / Parent<br>Administradora de Educación / Padre   |
| <input type="radio"/> <b>ROBERT PATRICK ALEXANDER</b>  |
| <input type="radio"/> <b>VIRIDIANA ELIZALDE</b><br>Parent / Services Educator<br>Padre / Educadora de Servicios  |
| <input type="radio"/>  |

TURN CARD OVER - VOTE BOTH SIDES  
VOLTEAR TARJETA - VOTE AMBOS LADOS

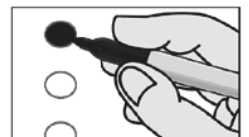

# SAMPLE BALLOT / BOLETA DE MUESTRA

CONSOLIDATED GENERAL ELECTION / ELECCIÓN GENERAL CONSOLIDADA

**NOVEMBER 2, 2021 / 2 de noviembre de 2021**

Mark your choices on your Sample Ballot, then refer to it when you vote / Marque sus opciones en su Boleta de Muestra, luego refiérase a esta cuando esté votando

|   |
|---|
| <b>MEASURE(S) SUBMITTED TO THE VOTERS<br/>MEDIDA(S) SOMETIDAS A LOS VOTANTES</b>  |
| <b>CITY<br/>CIUDAD</b>  |
| <b>CITY OF MORENO VALLEY<br/>CIUDAD DE MORENO VALLEY</b>  |
| <p><b>G LOCAL MORENO VALLEY ESSENTIAL SERVICES MEASURE.</b> Shall an ordinance be adopted to maintain 9-1-1 emergency response times, robbery/burglary prevention, neighborhood police patrols/fire engine service levels; address homelessness, repair potholes/streets; keep public areas safe/clean; help retain local businesses; maintain senior services, youth/after school programs, other general services by establishing a 1¢ sales tax, generating approximately \$20,000,000 annually until ended by voters, with independent financial audits, public review of expenditures, all funds used locally?</p> <p><b>G MEDIDA LOCAL DE MORENO VALLEY DE SERVICIOS ESENCIALES.</b> ¿Deberá ser adoptará una ordenanza para mantener los tiempos de respuesta de emergencia 9-1-1, prevención de robos/robos, patrullas de la policía de barrio/niveles de servicio de bomberos; abordar la falta de vivienda, reparar baches/calles; mantener las zonas públicas seguras y limpias; ayudar a conservar las empresas locales; mantener los servicios superiores, los programas para jóvenes y después de la escuela, otros servicios generales mediante el establecimiento de un impuesto a las ventas de 1¢, generando aproximadamente \$20,000,000 anuales hasta que se termine por los votantes, con auditorías financieras independientes, revisión pública de los gastos, todos los fondos utilizados localmente?</p> |
| <input type="radio"/> <b>YES / SÍ</b>   |
| <input type="radio"/> <b>NO / NO</b>  |

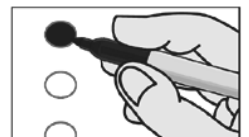

# VOTER'S INFORMATION GUIDE SECTION

The following pages contain voter information applicable to your ballot which may include the following items:

- CANDIDATE STATEMENTS
- BALLOT MEASURES
- ANALYSES
- ARGUMENTS IN SUPPORT & IN OPPOSITION

This guide section may not contain a complete list of candidates. A complete list of candidates appears on the Sample Ballot section of this guide. Each candidate's statement in this guide is volunteered by the candidate and is printed at the expense of the candidate unless otherwise determined by the governing body. Deposit amounts required for publication of candidate statements are listed in the Candidate Handbook at [www.voteinfo.net](http://www.voteinfo.net). Additional candidate statements may be available and viewed at [www.voteinfo.net](http://www.voteinfo.net).

Internet website addresses included in any statements are provided by the authors. The County of Riverside assumes no liability for the accuracy or content of websites listed therein.

Arguments in support of or in opposition to the ballot measures are opinions of the authors. The text, grammar, and spelling are as submitted by the authors.

---

## POLLING PLACE REMINDER:

### NO ELECTIONEERING!



All electioneering, voter solicitation, etc. is prohibited within 100 feet in any direction of the room where voters are casting ballots at a polling place and at ballot drop off locations.

Avoid wearing or displaying campaign buttons, hats, t-shirts, and other political items.

CALIFORNIA ELECTIONS CODE §§319.5, 18370, 18371

**CANDIDATE STATEMENT FOR  
GOVERNING BOARD MEMBER,  
MORENO VALLEY UNIFIED SCHOOL DISTRICT, TRUSTEE AREA 4,  
SHORT TERM**

**BRANDY CLARK**

**AGE: 47**

**OCCUPATION: Educational Officer Administrator**  
**EDUCATION AND QUALIFICATIONS:**

As a mother of two and longtime resident of Moreno Valley, my family and I care about the Moreno Valley Unified School District and the community. I am passionate about encouraging all youth to dream big while being great achievers and leaders. I believe that as the city continues to grow, we must work together as a community to improve our education system through building collaborative partnerships. I am experienced in budget development and implementation while working alongside teachers and students. I am running to serve you and your family on our school board because I am dedicated to ensuring all students continue to receive the best educational opportunities we can provide through innovation and building our social capital. After a difficult year, our top priority needs to be the safety of our students, teachers, and staff as we prepare for the reopening of our schools. I'm committed to our teachers and staff so they have the resources needed to provide all students a high-quality and equitable education.

Together, we can:

- Invest in mental health resources and programs,
- Increase funding for teachers, and
- Expand social and emotional learning program for students.

I would be honored to have your vote on November 2, 2021.

Follow us @voteBrandyClark

**CANDIDATE STATEMENT FOR  
GOVERNING BOARD MEMBER,  
MORENO VALLEY UNIFIED SCHOOL DISTRICT, TRUSTEE AREA 4,  
SHORT TERM**

**VIRIDIANA ELIZALDE**

**AGE: 30**

**OCCUPATION: Parent / Services Educator**  
**EDUCATION AND QUALIFICATIONS:**

Dear Neighbor,

Every day, I work with families and children --educating them on the assistance programs the county has to offer and getting them the help they need. This pandemic has hurt so many and in the past year I have met too many students, parents and even teachers that have fallen on hard times.

I am running for school board to help our community and ensure that our schools are a resource and a driver for economic prosperity. As your board member, I will work to:

- Ensure equity and improve the quality and access to resources for our students
- Keep our students and teachers safe as we reopen, and provide families options to return to the classroom
- Responsibly manage our budget and ensure that community members have input on how we spend state and federal pandemic funding

As a parent, I too am concerned with my daughter's distance learning, possible shutdowns and safety when returning to school. I will put the needs of students first and remain accessible, responsive, and committed to addressing the needs of our families.

I'd be honored to earn your vote.

Viridiana Elizalde

951-472-2870

Elizalde4MVUSD.com



**MEASURE "G" - CITY OF MORENO VALLEY**

**ORDINANCE NO. 982**

AN ORDINANCE OF THE PEOPLE OF THE CITY OF MORENO VALLEY, CALIFORNIA, SECTION 3.36.020 (RATE) OF CHAPTER 3.36 (SALES AND USE TAX) OF TITLE 3 (REVENUE AND FINANCE) OF THE MORENO VALLEY MUNICIPAL CODE SHALL BE AMENDED TO INCREASE THE RATE OF SALES AND USE TAX BY ONE PERCENT (One Cent)

THE PEOPLE OF THE CITY OF MORENO VALLEY ORDAIN AS FOLLOWS:

Section 1. ELECTIONS CODE SECTION 13119 STATEMENT

That the additional one percent increase of the local sales and use tax is estimated to produce approximately \$20 million per year, which may be used to fund general municipal services, and which shall remain in effect unless subsequently repealed by the voters.

Section 2. LOCAL USE OF PROCEEDS

That the additional revenue produced by the additional 1¢ increase of the local sales and use tax may be used for any local general municipal purpose including, but not limited to, maintaining 9-1-1 emergency response times; maintaining robbery and burglary suppression programs; maintaining safe and clean public areas; repairing potholes, local streets and roads; and enhancing recreation and youth programs and facilities within the City of Moreno Valley.

Section 3. ANNUAL INDEPENDENT AUDITS

That the financial records, accounting practices and internal controls related to the collection, deposit and expenditure of the additional revenue produced by the additional one percent increase shall be examined by means of an annual audit conducted by an independent auditor whose services shall be retained by the City through a contract for services as an independent contractor and available to the public for review.

Section 4. ADDITIONAL ONE PERCENT SALES AND USE TAX

That Section 3.36.020 (Rate) of Chapter 3.36 (Sales and Use Tax) of Title 3 (Revenue and Finance) of the Moreno Valley Municipal Code shall be amended to increase the rate of sales and use tax by one percent (one cent) as follows:

Chapter 3.36

SALES AND USE TAX

3.36.010 Short title.

This chapter shall be known as the "uniform local sales and use tax ordinance."

3.36.020 Rate.

The rate of sales tax and use tax imposed by this chapter shall be two percent.

3.36.030 Purpose.

The city council declares that the ordinance codified in this chapter is adopted to achieve the following, among other, purposes, and directs that the provisions hereof be interpreted in order to accomplish those purposes:

- A. To adopt a sales and use tax ordinance which complies with the requirements and limitations contained in Part 1.5 of Division 2 of the Revenue and Taxation Code;
- B. To adopt a sales and use tax ordinance which incorporates provisions identical to those of the Sales and Use Tax Law of the state of California insofar as those provisions are not inconsistent with the requirements and limitations contained in Part 1.5 of Division 2 of the Revenue and Taxation Code;
- C. To adopt a sales and use tax ordinance which imposes a tax and provides a measure therefor that can be administered and collected by the State Board of Equalization in a manner that adapts itself as fully as practicable to, and requires the least possible deviation from the existing statutory and administrative procedures followed by the State Board of Equalization in administering and collecting the California State Sales and Use Taxes;
- D. To adopt a sales and use tax ordinance which can be administered in a manner that will, to the degree possible consistent with the provisions of Part 1.5 of Division 2 of the Revenue and Taxation Code, minimize the cost of collecting city sales and use taxes and at the same time minimize the burden of record keeping upon persons subject to taxation under the provisions of this chapter.

3.36.040 Contract with state.

Prior to the operative date this city shall contract with the State Board of Equalization to perform all functions incident to the administration and operation of this sales and use tax ordinance; provided, that if this city shall not have contracted with the State Board of Equalization prior to the operative date, it shall nevertheless so contract and in such a case the operative date shall be the first day of the first calendar quarter following

the execution of such a contract rather than the first day of the first calendar quarter following the adoption of the ordinance codified in this chapter.

#### 3.36.050 Sales tax.

A. For the privilege of selling tangible personal property at retail a tax is hereby imposed upon all retailers in the city at the rate stated in Section 3.36.020 of the gross receipts of the retailer from the sale of all tangible personal property sold at retail in this city on and after the operative date.

B. Any person subject to a sales tax under this section shall be granted a credit against the payment of tax owed under the section in the amount of sales tax paid, if any, to the community redevelopment agency of the city pursuant to the Moreno Valley redevelopment agency sales and use tax ordinance.

C. Any person subject to a use tax under this section shall be granted a credit against the payment of tax owed under the section in the amount of use tax paid, if any, to the community redevelopment agency of the city pursuant to the Moreno Valley redevelopment agency sales and use tax ordinance.

#### 3.36.060 Place of sale.

For the purposes of this chapter, all retail sales are consummated at the place of business of the retailer unless the tangible personal property sold is delivered by the retailer or his agent to an out-of-state destination or to a common carrier for delivery to an out-of-state destination. The gross receipts from such sales shall include delivery charges, when such charges are subject to the state sales and use tax, regardless of the place to which delivery is made. In the event a retailer has no permanent place of business in the state or has more than one place of business, the place or places at which the retail sales are consummated shall be determined under rules and regulations to be prescribed and adopted by the State Board of Equalization.

#### 3.36.070 Use tax.

An excise tax is imposed on the storage, use or other consumption in this city of tangible personal property purchased from any retailer on and after the operative date for storage, use or other consumption in this city at the rate stated in Section 3.36.020 of the sales price of the property. The sales price shall include delivery charges when such charges are subject to state sales or use tax regardless of the place to which delivery is made.

#### 3.36.080 Adoption of provisions of state law.

Except as otherwise provided in this chapter and except insofar as they are inconsistent with the provisions of Part 1.5 of Division 2 of the Revenue and Taxation Code, all of the provisions of Part 1 of Division 2 of the Revenue and Taxation Code are adopted and made a part of this chapter as though fully set forth herein.

#### 3.36.090 Limitations on adoption of state law.

In adopting the provisions of Part 1 of Division 2 of the Revenue and Taxation Code, wherever the state of California is named or referred to as the taxing agency, the name of this city shall be substituted therefor. The substitution, however, shall not be made when the word "State" is used as part of the title of the State Controller, the State Treasurer, the State Board of Control, the State Board of Equalization, the State Treasury, or the Constitution of the state of California; the substitution shall not be made when the result of that substitution would require action to be taken by or against the city, or any agency thereof rather than by or against the State Board of Equalization, in performing the functions incident to the administration or operation of this chapter; the substitution shall not be made in those sections, including, but not necessarily limited to, sections referring to the exterior boundaries of the state of California, where the result of the substitution would be to provide an exemption from this tax with respect to certain sales, storage, use or other consumption of tangible personal property which would not otherwise be exempt from this tax while such sales, storage, use or other consumption remain subject to tax by the state under the provisions of Part 1 of Division 2 of the Revenue and Taxation Code, or to impose this tax with respect to certain sales, storage, use or other consumption of tangible personal property which would not be subject to tax by the state under the provisions of that Code; the substitution shall not be made in Sections 6701, 6702 (except in the last sentence thereof), 6711, 6715, 6737, 6797 or 6828 of the Revenue and Taxation Code; and the substitution shall not be made for the word "State" in the phrase "retailer engaged in business in this State" in Section 6203 or in the definition of that phrase in Section 6203.

#### 3.36.100 Permit not required.

If a seller's permit has been issued to a retailer under Section 6067 of the Revenue and Taxation Code, an additional seller's permit shall not be required by this chapter.

#### 3.36.110 Exclusions and exemptions.

A. The amount subject to tax shall not include any sales or use tax imposed by the state of California upon a retailer or consumer.

B. The storage, use or other consumption of tangible personal property, the gross receipts from the sale of which have been subject to tax under a sales and use tax ordinance enacted in accordance with Part 1.5 of Division 2 of the Revenue and Taxation Code by any city and county, county, or city in this state shall be exempt from the tax due under this ordinance.

C. There are exempted from the computation of the amount of the sales tax the gross receipts from the sale of tangible personal property to operators of aircraft to be used or consumed principally outside the city in which the sale is made and directly and exclusively in the use of such aircraft as common carriers of persons or property under the authority of the laws of this state, the United States, or any foreign government.

D. In addition to the exemptions provided in Sections 6366 and 6366.1 of the Revenue and Taxation Code the storage, use, or other consumption of tangible personal property purchased by operators of aircraft and used or consumed by such operators directly and exclusively in the use of such aircraft as common carriers of persons or property for hire or compensation under a certificate of public convenience and necessity issued pursuant to the laws of this state, the United States, or any foreign government is exempted from the use tax.

#### 3.36.120 Amendments.

All subsequent amendments of the Revenue and Taxation Code which relate to the sales and use tax and which are not inconsistent with Part 1.5 of Division 2 of the Revenue and Taxation Code shall automatically become a part of this chapter.

3.36.130 Enjoining collection forbidden.

No injunction or writ of mandate or other legal or equitable process shall issue in any suit, action or proceeding in any court against the state or this city, or against any officer of the state or this city, to prevent or enjoin the collection under this chapter, or Part 1.5 of Division 2 of the Revenue and Taxation Code, of any tax or any amount of tax required to be collected.

3.36.140 Violations—Penalties.

Any person violating any of the provisions of this chapter shall be deemed guilty of a misdemeanor, and upon conviction thereof shall be punishable by a fine of not more than five hundred dollars (\$500.00) or by imprisonment for a period of not more than six months, or by both such fine and imprisonment.

Section 5. SEVERABILITY

That should any provision, section, paragraph, sentence, or word of this ordinance be rendered or declared invalid by any final court action in a court of competent jurisdiction or by reason of any preemptive legislation, the remaining provisions, sections, paragraphs, sentences or words of this ordinance as hereby adopted shall remain in full force and effect.

Section 6. REPEAL OF CONFLICTING PROVISIONS

That all the provisions of the Municipal Code as heretofore adopted by the City of Moreno Valley that conflict with the provisions of this ordinance are hereby repealed.

Section 7. AMENDMENTS

That Section 3.36.020 (Rate) of Chapter 3.36 (Sales and Use Tax) of Title 3 (Revenue and Finance) of the Moreno Valley Municipal Code shall not be subsequently amended unless approved by the voters, but the remaining provisions of Chapter 3.36 (Sales and Use Tax) may be amended by the city council unless otherwise provided by applicable law.

Section 8. CERTIFICATION

That the City Clerk shall certify to the passage of this ordinance and shall cause the same to be published according to law.

Section 9. OPERATIVE DATE OF ADDITIONAL ONE PERCENT SALES AND USE TAX

That the operative date of the additional one percent sales and use tax shall be April 1, 2022, which is the first day of the first calendar quarter commencing more than 110 days after adoption of this ordinance by the voters on November 2, 2021.

PASSED AND ADOPTED by the People of the City of Moreno Valley at a special municipal election held and conducted with the consolidated general election held on November 2, 2021.

\_\_\_\_\_  
Dr. Yxstian A. Gutierrez  
Mayor  
City of Moreno Valley

ATTEST:

\_\_\_\_\_  
Pat Jaquez-Nares, City Clerk

APPROVED AS TO FORM:

\_\_\_\_\_  
Steven B. Quintanilla, Interim City Attorney

### IMPARTIAL ANALYSIS OF MEASURE “G”

On August 3, 2021, the City Council of the City of Moreno Valley unanimously declared the continued existence of a fiscal emergency and adopted a resolution placing the Local Moreno Valley Essential Services Measure, a one-cent local general sales tax measure, on the ballot for voter consideration at the November 2, 2021 Election. Approval of the measure will require a vote of at least 50% plus 1 of the voters voting in the election. If approved, the one-cent sales tax will take effect on April 1, 2022, and it will remain in effect unless repealed by the voters. It will also be subject to annual audits by an independent auditor.

The one-cent sales tax will require that for every one dollar spent on the purchase of a taxable item in the City of Moreno Valley, an additional penny will have to be paid. City staff has estimated that the one-cent sales tax will produce approximately \$20 million per year. The revenue generated by the proposed one-cent sales tax will be deposited in the City's General Fund to fund general municipal services, including but not limited to the following:

- To maintain 9-1-1 emergency response times;
- To fund robbery/burglary prevention programs;
- To maintain and improve neighborhood police patrols;
- To maintain and improve fire engine service levels;
- To address homelessness issues;
- To fund the repair of potholes, streets and sidewalks;
- To maintain public areas, such as public parks, in a safe and clean manner;
- To fund programs to help retain local businesses;
- To maintain and enhance senior services;
- To maintain and enhance youth and afterschool programs; and
- To fund other general municipal services.

Under the current state of the law, this revenue cannot be taken away or redirected by the State.

A “Yes” vote is to approve the one-cent sales tax.

A “No” vote is to reject the one-cent sales tax.

August 16, 2021

By: Steven B. Quintanilla  
Interim City Attorney  
City of Moreno Valley

The above statement is an impartial analysis of Measure G and related ordinance. If you desire a copy of the Measure G or the related ordinance, please call the City Clerk's office at (951) 413-3010 and a copy will be mailed to you at no cost.

### ARGUMENT IN FAVOR OF MEASURE “G”

For Guaranteed 911 response times, Good local roads, and Great quality of life, vote YES ON G: ALL MONEY FOR MORENO VALLEY.

Tired of Sacramento money grabs taking millions from our pockets? DO something about it! Vote YES on G.

YES on G keeps Moreno Valley SAFE.

YES on G keeps our taxpayer dollars LOCAL to ensure we have enough fire engines in service, can retain critical gang and youth violence prevention programs, address homelessness, maintain funding to help prevent robberies and burglaries and keep our public areas safe and clean.

YES on G ensures Moreno Valley maintains the rapid response times of our City's paramedics, firefighters, and emergency medical workers who are the first to respond and save lives.

YES on G keeps our kids SAFE.

It will maintain the supervised afterschool park, recreation, and library programs to keep our children safe, off the streets and out of trouble.

YES on G Maintains our Streets.

Over 66 % of Moreno Valley's streets and roads are rated “fair,” “poor,” or “very poor” by engineers, but because of State money grabs, the City can't fix them fast enough!

YES on G will help the City fund these essential road safety repairs before conditions get even worse and become more expensive to repair!

YES ON G IS FISCALLY ACCOUNTABLE: It includes strict fiscal accountability requirements including public disclosure of ALL spending and annual independent financial audits.

ALL Measure G funds are required by law to REMAIN LOCAL.

PROTECT OUR SAFETY AND COMMUNITY! Join Moreno Valley Public Safety, Community and Neighborhood leaders, and a unanimous City Council in voting YES ON G!

Get the facts. Visit: [www.moval.org/MeasureG](http://www.moval.org/MeasureG)

By: Marquita Clay, Public Safety Citizen Committeemember  
Yakuba Brown, Youth Leader  
Fadi Ballout, Local Business Owner

**NO ARGUMENT FILED AGAINST MEASURE “G”**

---

---

**CAN'T MAKE IT ON ELECTION DAY?  
WE'RE MAKING IT EASY TO VOTE EARLY**

---

---



**AT THE REGISTRAR OF VOTERS OFFICE**

**2720 Gateway Drive, Riverside, CA 92507**

**October 4 through November 1  
(excluding Holidays)**

**Monday through Friday  
8:00 a.m. to 5:00 p.m.**

**Election Day, November 2  
7:00 a.m. to 8:00 p.m.**

---

---

**VOTE-BY-MAIL**

All registered voters will be mailed a ballot in accordance with new legislation recently enacted by the state. Return your Vote-by-Mail ballot by mail or at the following locations:

| ★ ★ ★ ★ ★   | ★ ★ ★ ★ ★  | ★ ★ ★ ★ ★  |
|---|--|--|
| <p><b><u>Registrar of Voters</u></b></p> <p>2720 Gateway Drive<br/>Riverside, CA 92507</p> <p><b>October 4 – November 1</b><br/>(excluding holidays)<br/>Monday - Friday<br/>8:00 a.m. – 5:00 p.m.</p> <p><b>Election Day, November 2</b><br/>7:00 a.m. – 8:00 p.m.</p> | <p><b><u>Ballot Drop-Off Locations</u></b></p> <p><b>October 4 – November 1</b><br/>at City Clerk Offices<br/>Open During Regular Business<br/>Hours</p> <p><b>Election Day, November 2</b><br/>7:00 a.m. – 8:00 p.m.</p> <p><b>Registrar of Voters</b><br/>Secure drop box 24 hours a<br/>day</p> <p>See the list of locations online at<br/><a href="http://www.voteinfo.net">www.voteinfo.net</a></p> | <p><b><u>Polling Places</u></b></p> <p><b>Election Day, November 2</b><br/>7:00 a.m. – 8:00 p.m.</p> <p>See the list of locations online at<br/><a href="http://www.voteinfo.net">www.voteinfo.net</a></p> |

# **Language Services**

The County of Riverside is making voting easier in 2021!

Some locations will have translated sample ballots available for select precincts that can be used as a reference tool when voting.

You may also request one by calling (800) 773-VOTE (8683), or by visiting [www.voteinfo.net](http://www.voteinfo.net). Requests must be received no later than 7 days before the election.

# **Servicios de Idiomas**

¡El Condado de Riverside hace que votar sea más fácil en 2021!

Algunas ubicaciones tendrán boletas de muestra traducidas que estarán disponibles en recintos electorales seleccionados que se podrán usar como una herramienta de referencia al votar.

También puede pedir una llamando al (800) 773-VOTE (8683) o si visita [www.voteinfo.net](http://www.voteinfo.net). Las solicitudes deben recibirse a más tardar 7 días antes de la elección.

# **語言服務**

河邊縣在 2021 年簡化了投票流程!

有些地方會翻譯選票範例，讓特定選區用來作為投票時的參考工具。

您也可以透過撥打 (800) 773-VOTE (8683) 或造訪 [www.voteinfo.net](http://www.voteinfo.net) 索取一份範例。我們接收索取要求的期限至選前 7 天為止。

# **Dịch Vụ Ngôn Ngữ**

Quận Riverside đang nỗ lực để việc bỏ phiếu trở nên dễ dàng hơn vào năm 2021!

Một số địa điểm sẽ dịch sẵn lá phiếu mẫu cho các phân khu bầu cử được chọn, cử tri có thể sử dụng làm công cụ tham khảo khi bỏ phiếu.

Quý vị cũng có thể yêu cầu nhận một lá phiếu mẫu đã dịch sẵn bằng cách gọi điện đến số (800) 773-VOTE (8683) hoặc truy cập [www.voteinfo.net](http://www.voteinfo.net). Quý vị phải gửi yêu cầu trước ngày bầu cử ít nhất 7 ngày.

# **언어 서비스**

Riverside 카운티는 2021 년 투표를 용이하게 합니다!

번역된 견본 투표용지가 선정된 선거구의 일부 투표소에 구비되어 투표 시 참조 도구로 사용할 수 있게 됩니다.

(800) 773-VOTE (8683) 으로 전화, 또는 [www.voteinfo.net](http://www.voteinfo.net) 을 방문하여 요청할 수도 있습니다.요청은 선거 7 일 전까지 접수되어야만 합니다.

# **Mga Serbisyo sa Wika**

Mas padadaliin ng County ng Riverside ang pagboto sa 2021!

Ang ilang lugar ay magkakaroon ng mga sample na balota na isinaling-wika at makukuha sa mga piling presinto na magagamit bilang sanggunian kapag bumoboto.

Maaari ka ring humingi nito sa pamamagitan ng pagtawag sa (800) 773-VOTE (8683), o sa pagbisita sa [www.voteinfo.net](http://www.voteinfo.net). Dapat ay matanggap ang mga kahilingan nang hindi lalagpas sa 7 araw bago ang halalan.



## **Conditional Voter Registration**

Did you forget to register or update your voter registration? No Problem! You can register to vote and vote until 8:00 p.m. on Election Day at the Registrar of Voters office or any polling place. This process is called Conditional Voter Registration (CVR) and is commonly referred to as Same Day Voter Registration. Here's how it works:

1. Visit the Registrar of Voters office or any polling place.
2. Complete a voter registration card or register online at [RegisterToVote.ca.gov](https://RegisterToVote.ca.gov).
3. Vote your ballot.
4. Once the Registrar of Voters processes your registration and determines you are eligible, you will be registered to vote and your ballot will be counted.

To learn more about Conditional Voter Registration, visit [vote.ca.gov](https://vote.ca.gov).

If you have questions regarding Conditional Voter Registration, please call (951) 486-7200 or toll free (800) 773-VOTE (8683).

You may check the status of your voter registration at [www.voteinfo.net/AmIRegistered](https://www.voteinfo.net/AmIRegistered).



## **California Motor Voter**

The California Motor Voter program is making registering to vote at the California Department of Motor Vehicles (DMV) more convenient and secure. All eligible individuals completing driver license or ID card or change of address transactions at the DMV will be registered to vote with the California Secretary of State unless they "opt out" of automatic voter registration.

The California Motor Voter program applies to Californians who are 18 years or older and meet the following criteria:

- A United States citizen and a resident of California.
- Not currently in state or federal prison for the conviction of a felony.
- Not currently found mentally incompetent to vote by a court.

Note: Voter pre-registration is available for those 16 and 17 years of age. Their voter registration will become active automatically when they turn 18.

Before visiting a DMV field office, we recommend making an appointment. Visit <https://www.dmv.ca.gov/portal/dmv/detail/portal/foa/welcome> to get started. You can also use DMV online services (<https://www.dmv.ca.gov/portal/dmv/dmv-online/>) to renew your driver license or ID card or change your address.

If you indicate you're eligible to vote, once you complete your driver license or state ID renewal form transaction online, by mail or in person at the DMV, your voter information is then transmitted securely and electronically to the California Secretary of State.

Please note that drivers with an AB 60 driver's license are not eligible to participate in the California Motor Voter program and are not eligible to vote.

For more information, visit [MotorVoter.sos.ca.gov](https://MotorVoter.sos.ca.gov).

To register to vote online, visit [RegisterToVote.ca.gov](https://RegisterToVote.ca.gov).



# Remote Accessible Vote-by-Mail (RAVBM) in Riverside County

For the November 2, 2021 Consolidated General Election, all voters will receive a ballot in the mail. Riverside County will begin mailing voters their ballots on October 4<sup>th</sup>.

**You can also vote with Remote Accessible Vote-by-Mail.** RAVBM lets you:

- Download, mark, and print your ballot at home
- Use your own assistive technology to read and mark the ballot
- Select the language for your ballot

RAVBM is not “internet voting.” You must print and return your marked ballot.



**You must request your RAVBM ballot by October 26<sup>th</sup>**

## **How to vote from home (accessibly!) with RAVBM:**

### **1. Request an RAVBM ballot access link**

Contact the elections office by phone at (951) 486-7200 or (800) 773-VOTE (8683), by email at [rovweb@rivco.org](mailto:rovweb@rivco.org), or on the web at [www.voteinfo.net](http://www.voteinfo.net).

### **2. Mark your ballot**

Use the access link to open your ballot. Review and mark the ballot on your own computer, with your own assistive technology if needed.



### **3. Review and print your ballot**

Check your ballot and make corrections. Download and print your ballot.

### **4. Seal and sign the ballot envelope**

Put your RAVBM ballot in the envelope you received in the mail. Sign the voter's declaration (punched holes tell you where to sign). Seal the envelope.

### **5. Return your ballot**

-  By mail. (Your envelope will include pre-paid postage!)
-  At any drop box in Riverside County.
-  At any voting location or at the Riverside County elections office.

**Questions?** Call Riverside County (800) 773-VOTE (8683)



For voters with disabilities:

Disability Rights California's Voting Hotline: **1 (888) 569-7955**



# VOTER BILL *of* RIGHTS



## ★ YOU HAVE THE FOLLOWING RIGHTS ★

1. **The right to vote if you are a registered voter.** You are eligible to vote if you are:

- ★ a U.S. citizen living in California
- ★ at least 18 years old
- ★ registered where you currently live
- ★ Not currently serving a state or federal prison term for the conviction of a felony, and
- ★ not currently found mentally incompetent to vote by a court

2. **The right to vote if you are a registered voter even if your name is not on the list.**

You will vote using a provisional ballot. Your vote will be counted if elections officials determine that you are eligible to vote.

3. **The right to vote if you are still in line when the polls close.**

4. **The right to cast a secret ballot** without anyone bothering you or telling you how to vote.

5. **The right to get a new ballot if you have made a mistake**, if you have not already cast your ballot. You can:

**Ask an elections official at a polling place** for a new ballot,  
**Exchange your vote-by-mail ballot** for a new one at an elections office, or at your polling place, or  
**Vote using a provisional ballot.**

6. **The right to get help casting your ballot** from anyone you choose, except from your employer or union representative.

7. **The right to drop off your completed vote-by-mail ballot at any polling place** in California.

8. **The right to get election materials in a language other than English** if enough people in your voting precinct speak that language.

9. **The right to ask questions to elections officials about election procedures** and watch the election process. If the person you ask cannot answer your questions, they must send you to the right person for an answer. If you are disruptive, they can stop answering you.

10. **The right to report any illegal or fraudulent election activity** to an elections official or the Secretary of State's office.

### SPECIAL NOTICE

- Polls are open from 7:00 a.m. to 8:00 p.m. on the day indicated in the posted county Voter Information Guide.
- Specific instructions on how to vote, including how to cast a provisional ballot, can be obtained from a poll worker or by reading the information mailed to you by your local elections official.
- If you are a newly registered voter, you may be asked to provide appropriate identification or other documentation according to federal law. But please note that every individual has the right to cast a provisional ballot even if he or she does not provide the documentation.
- It is against the law to represent yourself as being eligible to vote unless you meet all of the requirements to vote under federal and state law.
- It is against the law to tamper with voting equipment.

**If you believe you have been denied any of these rights**, call the Secretary of State's confidential toll-free Voter Hotline at (800) 345-VOTE (8683).



On the web at [www.sos.ca.gov](http://www.sos.ca.gov)



By phone at **(800) 345-VOTE (8683)**



By email at [elections@sos.ca.gov](mailto:elections@sos.ca.gov)

# IMPORTANT DATES



**First day you can vote.** Each eligible registered voter will begin receiving their ballot by mail beginning this day.



**Registration Deadline.** Check your registration status online or by calling our office.



**Early Voting** available at the Registrar of Voters office from 8:00 a.m. - 5:00 p.m., Monday through Friday (excluding holidays).

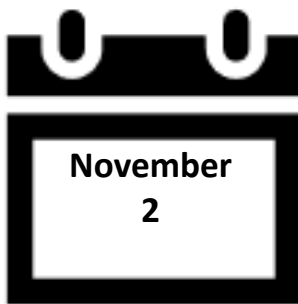

## Election Day!

**Mail in or drop off** your Vote-by-Mail ballot by today! Mailed-in ballots must be postmarked by this date and received no later than November 9 to be counted.

**In-person voting also available** at your assigned Polling Place or the Registrar of Voters office.

Ballot-Drop off locations at City Clerk Offices, Polling Places and the Registrar of Voters office open from 7:00 a.m. - 8:00 p.m.



**Do you know someone who is not registered to vote? Need to check your voter registration status?**



Check your voter registration status, update your registration information, or register to vote online. Visit [www.voteinfo.net](http://www.voteinfo.net) for more information.



Request a voter registration card be sent by mail to update your registration information, or to register to vote. Call (951) 486-7200 or (800) 773-VOTE (8683) for more information.

FROM



FIRST  
CLASS  
POSTAGE

PLACE STAMP HERE

DID YOU SIGN YOUR REQUEST?

REGISTRAR OF VOTERS  
2724 GATEWAY DRIVE  
RIVERSIDE CA 92507-0923



## ACCOMMODATIONS FOR VOTERS WITH DISABILITIES

A "YES" or "NO" printed under the disabled symbol/arrow on the back cover of this guide indicates whether or not your nearest polling place is accessible to physically disabled voters. Please be advised of the following alternate ways you may cast your ballot.

- **By Mail** - Your ballot must be received at the Registrar of Voters office no later than 8:00 p.m. on Election Day or be postmarked on or before Election Day and received no later than seven days after Election Day to be counted. You may request a Vote-by-Mail ballot for all future Elections. Simply contact the Registrar of Voters office by calling (951) 486-7200, (800) 773-VOTE (8683), California Relay Service (Dial 711).
- **Early Voting** - You may vote at the Registrar of Voters office located at 2720 Gateway Drive, Riverside, CA 92507, October 4 - November 1 (excluding Holidays), Monday through Friday, 8:00 a.m. to 5:00 p.m.; and Election Day, November 2, 7:00 a.m. to 8:00 p.m. Please visit our website at [www.voteinfo.net](http://www.voteinfo.net) for additional early voting locations and information.
- **Remote Accessible Vote by Mail Ballot (RAVBM)** - Accessible Vote-by-Mail provides an accessible option for voters to mark their ballots privately and independently. To complete a RAVBM ballot visit [www.voteinfo.net](http://www.voteinfo.net). Your completed ballot and signed Oath of the Voter must be returned to the Registrar of Voters office no later than 8:00 p.m. on Election Day or be postmarked on or before Election Day and received no later than seven days after Election Day to be counted.
- **Curbside Voting on Election Day** - If you are unable to enter the location due to a physical disability, you may request Curbside Voting at any polling place. Curbside Voting doorbells may be available at some polling places. If you require Curbside Voting assistance you may call (877) 663-9906 before going to a polling place and/or when you arrive at the facility. An Election Officer will be contacted prior to your arrival to meet you at the curb.

REGISTRAR OF VOTERS  
2724 GATEWAY DRIVE  
RIVERSIDE, CA 92507-0918



NONPROFIT  
U.S. POSTAGE  
**PAID**  
Registrar of Voters  
Riverside

**REQUEST TRANSLATED ELECTION MATERIAL**  
**VOTER INFORMATION:**

NAME AS REGISTERED

RESIDENCE ADDRESS AS REGISTERED

CITY STATE ZIP

**MAIL MATERIALS TO:**

ADDRESS (IF DIFFERENT)

CITY STATE ZIP

I declare, under penalty of perjury, that the information provided is true and correct to the best of my knowledge.

**SIGNATURE  
REQUIRED**

SIGNATURE OF VOTER

DATE

33-BCov 11-02-2021

Translated election materials are available for select precincts. If you would like to receive materials in another language, complete and return this postcard to the Registrar of Voters office. Translated materials will also be available at the Registrar of Voters office and at all polling places.

I wish to receive election materials in:

☐ Español-Spanish

I wish to receive translated reference ballots in: (select one only)

☐ 한국어 - Korean

☐ Tiếng Việt - Vietnamese

☐ Tagalog - Tagalog

☐ 中文 - Chinese

↓ POSTMASTER DELIVER TO ↓

**OPT-IN TO VIEW YOUR  
COUNTY VOTER INFORMATION  
GUIDE ONLINE!**

**You can view all future  
County Voter Information Guides  
online with 24/7 access at your  
convenience.**

**It's easy and great for the  
environment.**

Please visit our website at [www.voteinfo.net](http://www.voteinfo.net)  
or call (951) 486-7200 or (800) 773-VOTE (8683)

**BALLOT  
TYPE** 005

**VOTE EARLY**

**IT'S QUICK**

**IT'S EASY**

**IT'S CONVENIENT**

**GET OUT OF LINE ON ELECTION DAY!**

**VOTE-BY-MAIL**

↓ LOCATION OF YOUR POLLING PLACE ↓



ACCESS?

