

# RivCo VOTE

Your Voice. Every Vote. Our Future.

11-Day Vote Centers Open May 23 to June 2

4-Day Vote Centers Open May 30 to June 2

All Vote Centers Open Election Day, June 2 7:00 a.m. to 8:00 p.m.

Check Vote Center Locations and Hours at [www.voteinfo.net](http://www.voteinfo.net)



Registration Deadline May 18, 2026



## Quick • Easy • Convenient

This election, every active registered voter will automatically receive a Vote-by-Mail ballot in the mail.

Additional Information Inside



Request Language Assistance

Submit form on Back Cover to receive election material translated in available selected languages.

### AVISO IMPORTANTE

Una traducción en Español de esta Guía de Información del Condado Para el Votante puede obtenerse en la oficina del Registro de Votantes llamando al (951) 486-7200 o (800) 773-VOTE (8683) o visite nuestro sitio web [www.voteinfo.net/es](http://www.voteinfo.net/es)

# Statewide Direct Primary Election

Tuesday, June 2, 2026

## County Voter Information Guide



**COUNTY OF RIVERSIDE REGISTRAR OF VOTERS**

2720 Gateway Drive, Riverside, CA 92507-0918

(951) 486-7200 • (800) 773-VOTE (8683) • California Relay Service (Dial 711)

Mailing Address: 2724 Gateway Drive, Riverside, CA 92507-0918

[www.voteinfo.net](http://www.voteinfo.net)



# Important Dates

## MAY

## JUNE

Sun	Mon	Tue	Wed	Thu	Fri	Sat
					1	2
3	4	5	6	7	8	9
10	11	12	13	14	15	16
17	18	19	20	21	22	23
24	25	26	27	28	29	30
31						

Sun	Mon	Tue	Wed	Thu	Fri	Sat
	1	2	3	4	5	6
7	8	9	10	11	12	13
14	15	16	17	18	19	20
21	22	23	24	25	26	27
28	29	30				

## More Days, More Ways to Vote!

**May 4<sup>th</sup>**

All eligible registered voters will begin receiving their ballot in the mail this day

Vote-by-Mail Drop-Off Locations open throughout Riverside County

**May 18<sup>th</sup>**

Registration deadline

**May 23<sup>rd</sup>**

11-Day Vote Centers open for early in-person voting in Riverside County

**May 30<sup>th</sup>**

4-Day Vote Centers open for in-person voting throughout Riverside County

**June 2<sup>nd</sup>**

Election Day!

Mail



Drop-Off Location



Vote Center



Registrar of Voters Office



Track the status of your ballot!  
Register to receive updates at:  
[www.WheresMyBallot.sos.ca.gov](http://www.WheresMyBallot.sos.ca.gov)



For more information visit [www.voteinfo.net](http://www.voteinfo.net) or call  
(951) 486-7200 or (800) 773-VOTE (8683)



# RivCo VOTE

Your Voice. Every Vote. Our Future.

ART TINOCO  
REGISTRAR OF VOTERS

MATTHEW CEBALLOS  
ASSISTANT REGISTRAR OF VOTERS

Dear County of Riverside Voter,

Election Day for the Statewide Direct Primary Election is just around the corner on June 2, 2026! Your County Voter Information Guide is here, providing essential details for voting, including instructions on marking your ballot, candidate information, a sample ballot, and other important election details to review before you vote. Tip: You can mark your sample ballot and bring it with you to any Vote Center for easy reference.

Starting May 4, 2026, ballots will be mailed to all active registered voters in the County of Riverside. You can check your registration at [voterstatus.sos.ca.gov](https://voterstatus.sos.ca.gov) or register at [registertovote.ca.gov](https://registertovote.ca.gov).

Vote at any Vote Center. We have more days and more ways to cast your ballot!

- **Returning Your Ballot:** You may drop off your ballot at any secure ballot Drop-Off location starting May 4, 2026, or mail your ballot via USPS (no postage needed).
- **Receiving Your Ballot:** Your ballot must be received by the Registrar of Voters by Election Day or postmarked on Election Day and received within seven days (June 9, 2026).
- **Tracking Your Ballot:** Register at [WheresMyBallot.sos.ca.gov](https://WheresMyBallot.sos.ca.gov).

**Early Voting:** Vote in person at the Registrar of Voters office starting May 4, 2026, 8:00 a.m. to 5:00 p.m. Hours change on May 23 - 24, and May 30 - 31 to 9:00 a.m. to 5:00 p.m. For a list of locations and hours, visit [voteinfo.net](https://voteinfo.net).

**Election Day:** All Vote Centers, including the Registrar of Voters office, will be open from 7:00 a.m. to 8:00 p.m.

The voter registration deadline is May 18, 2026. For more information or questions, call us at (951) 486-7200.

Thank you for participating in the democratic process!

Sincerely,

Art Tinoco  
Registrar of Voters

2724 GATEWAY DRIVE  
RIVERSIDE, CA 92507-0918  
MAIN (951) 486-7200  
FAX (951) 486-7335  
CA RELAY SERVICE (DIAL 711)  
VOTEINFO.NET

Be sure to follow the Registrar of Voters on  
Instagram, Facebook, X, and YouTube.



# Elections in California

The Top Two Candidates Open Primary Act requires that all candidates for a voter-nominated office be listed on the same ballot. Previously known as partisan offices, voter-nominated offices include state legislative offices, U.S. congressional offices, and state constitutional offices.

In both the open primary and general elections, you can vote for any candidate regardless of what party preference you indicated on your voter registration form. In the primary election, the two candidates receiving the most votes—regardless of party preference—move on to the general election. If a candidate receives a majority of the vote (at least 50 percent + 1), a general election still must be held.

California's open primary system does not apply to candidates running for U.S. President, county central committee, or local offices.

Write-in candidates for voter-nominated offices may still run in the primary election. However, a write-in candidate can only move on to the general election if the candidate is one of the top two vote-getters in the primary election. Additionally, there is no independent nomination process for a general election.

California law requires the following information to be printed in this guide.

## Voter-Nominated Offices

Political parties are not entitled to formally nominate candidates for voter-nominated offices at the primary election. A candidate nominated for a voter-nominated office at the primary election is the nominee of the people and not the official nominee of any party at the general election. A candidate for nomination to a voter-nominated office shall have his or her qualified party preference, or lack of qualified party preference, stated on the ballot, but the party preference designation is selected solely by the candidate and is shown for the information of the voters only. It does not mean the candidate is nominated or endorsed by the party designated, or that there is an affiliation between the party and candidate, and no candidate nominated by the voters shall be deemed to be the officially nominated candidate of any political party. In the county voter information guide, parties may list the candidates for voter-nominated offices who have received the party's official endorsement.

Any voter may vote for any candidate for a voter-nominated office, if they meet the other qualifications required to vote for that office. The top two vote-getters at the primary election move on to the general election for the voter-nominated office even if both candidates have specified the same party preference designation. No party is entitled to have a candidate with its party preference designation move on to the general election, unless the candidate is one of the two highest vote-getters at the primary election.

## Nonpartisan Offices

Political parties are not entitled to nominate candidates for nonpartisan offices at the primary election, and a candidate at the primary election is not the official nominee of any party for the specific office at the general election. A candidate for nomination to a nonpartisan office may not designate his or her party preference, or lack of party preference, on the ballot. The top two vote-getters at the primary election move on to the general election for the nonpartisan office.



# Vote Centers

## June 2, 2026, Statewide Direct Primary Election



Find Your Nearest Location

### Dates and Hours:

- \*May 23<sup>rd</sup> – June 1<sup>st</sup>, 9:00am - 5:00pm.
- \*\*May 30<sup>th</sup> – June 1<sup>st</sup>, 9:00am - 5:00pm.
- \*\*\*May 4<sup>th</sup> – June 1<sup>st</sup>, 8:00am - 5:00pm.
- May 23<sup>rd</sup> – May 24<sup>th</sup>, 9:00am - 5:00pm.
- May 30<sup>th</sup> – May 31<sup>st</sup>, 9:00am - 5:00pm.
- ↑ Super Vote Center May 30<sup>th</sup> – June 1<sup>st</sup>, 9:00am – 5:00pm.**
- All sites open Election Day, June 2<sup>nd</sup>, 7:00am - 8:00pm.**

<b>Anza</b>			
Anza First Southern Baptist Church**	Thompson Hall	39200 Rolling Hills Road	92539
<b>Aguanga</b>			
Cottonwood School**	Library	44260 Sage Road	92536
<b>Banning</b>			
Banning City Hall**	Council Chamber	99 E Ramsey Street	92220
Sun Lakes Country Club**	North Clubhouse / MPR	545 Twin Hills Drive	92220
<b>Beaumont</b>			
Beaumont Civic Center** ↑	Gymnasium	550 E 6th Street	92223
Beaumont Unified School District Office**	District Office Board Room	350 W Brookside Avenue	92223
Islamic Center of Beaumont**	Multi-Purpose Room	1252 Beaumont Avenue	92223
St. Kateri Tekakwitha Catholic Community**	Dining Hall	1234 Palm Avenue	92223
<b>Bermuda Dunes</b>			
Bermuda Dunes Community Center**	Multi-Purpose Room A	78400 Avenue 42	92203
<b>Blythe</b>			
Zion Lutheran Church**	Fellowship Hall	721 E Chanslor Way	92225
<b>Cabazon</b>			
Cabazon Library**	Community Room	50425 Carmen Avenue	92230
<b>Calimesa</b>			
Norton Younglove Senior Center**	Large Room	908 Park Avenue	92320
<b>Canyon Lake</b>			
Canyon Lake City Hall**	Council Chambers	31516 Railroad Canyon Road	92587
<b>Cathedral City</b>			
Cathedral City City Hall**	Study Session Room	68700 Avenida Lalo Guerrero	92234
Cathedral City Library**	Community Room	33520 Date Palm Drive	92234
Northgate Community Church**	Kids Town Center	30010 Date Palm Drive	92234
<b>Coachella</b>			
Bagdouma Park Community Center**	Main Room / Multi-Purpose Room	51251 Douma Street	92236
Coachella Branch Library**	Program Room	1500 6th Street	92236
<b>Corona</b>			
Ayres Hotel Corona**	Newport Room	2260 Griffin Way	92879
Centennial High School**	Performing Arts Center	1820 Rimpau Avenue	92881



# Vote Centers

## June 2, 2026, Statewide Direct Primary Election



Find Your Nearest Location

### Dates and Hours:

- \*May 23<sup>rd</sup> – June 1<sup>st</sup>, 9:00am - 5:00pm.
- \*\*May 30<sup>th</sup> – June 1<sup>st</sup>, 9:00am - 5:00pm.
- \*\*\*May 4<sup>th</sup> – June 1<sup>st</sup>, 8:00am - 5:00pm.
- May 23<sup>rd</sup> – May 24<sup>th</sup>, 9:00am - 5:00pm.
- May 30<sup>th</sup> – May 31<sup>st</sup>, 9:00am - 5:00pm.
- ↑ Super Vote Center May 30<sup>th</sup> – June 1<sup>st</sup>, 9:00am – 5:00pm.**
- All sites open Election Day, June 2<sup>nd</sup>, 7:00am - 8:00pm.**

<b>Corona</b>			
Corona Civic Center**	Historic Community Room	815 W 6th Street	92882
Corona Fire Station #5**	Apparatus Bay	1200 Canyon Crest Drive	92882
Corona Fire Station #6**	Apparatus Bay	110 W Upper Drive	92882
Corona Public Library**	Francis Aldama Martinez Room	650 S Main Street	92882
Grace Baptist Church*	Activity Room	2781 S Lincoln Avenue	92882
Home Gardens Library**	Community Room	3785 S Neece Street	92879
Islamic Society of Corona**	Multi-Purpose Room	465 Santana Way	92881
Lee V. Pollard High School**	Lion's Den	185 Magnolia Avenue	92879
Peppermint Ridge*	Angel Hall	825 Magnolia Avenue	92879
Staybridge Suites Corona South**	The Circle City Room	2731 Blue Springs Drive	92883
<b>Desert Hot Springs</b>			
Desert Hot Springs Library**	Community Room	14380 Palm Drive	92240
First Community Baptist Church**	Fellowship Hall	66272 First Street	92240
<b>Eastvale</b>			
Dr. Augustine Ramirez Intermediate School**	Gymnasium	6905 Harrison Avenue	92880
Eastvale City Hall**	City Council Chambers	12363 Limonite Avenue, Suite 900	91752
Eleanor Roosevelt High School**	Library Conference Room	7447 Scholar Way	92880
Harada Neighborhood Center**	Activity Rooms A & B	13099 65th Street	92880
<b>Hemet</b>			
Center for Spiritual Living Hemet**	Phillips Hall	40450 Stetson Avenue	92544
Hampton Inn & Suites Hemet**	Ramona Room	3700 W Florida Avenue	92545
Hemet DPSS**	Classrooms 106A & 106B	541 N San Jacinto Street	92543
Hemet Public Library*	Library Conference Room	300 E Latham Avenue	92543
Seven Hills Members Club**	Main Room / Billiard Room	3050 Jacaranda Way	92545
Sierra Dawn Clubhouse No. 2**	Garden Room	161 Santa Paula Drive	92543
Tahquitz High School**	Multi-Purpose Room	4425 Titan Trail	92545
Valle Vista Community Center**	Room 3	43935 Acacia Avenue	92544
<b>Homeland</b>			
Romoland School District Office**	Board Room	25900 Leon Road	92548
<b>Idyllwild</b>			
Idyllwild Library**	Community Room	54401 Village Center Drive	92549
<b>Indian Wells</b>			
Indian Wells City Hall**	City Council Chamber	44950 Eldorado Drive	92210
<b>Indio</b>			
Amistad High School**	Multi-Purpose Room	83501 Dillon Avenue	92201
Don F. Kenny Regional Learning Center**	Lobby	47336 Oasis Street	92201
Indio High School**	Performing Arts Center Lobby	81750 Avenue 46	92201



# Vote Centers

## June 2, 2026, Statewide Direct Primary Election



Find Your Nearest Location

### Dates and Hours:

- \*May 23<sup>rd</sup> – June 1<sup>st</sup>, 9:00am - 5:00pm.
- \*\*May 30<sup>th</sup> – June 1<sup>st</sup>, 9:00am - 5:00pm.
- \*\*\*May 4<sup>th</sup> – June 1<sup>st</sup>, 8:00am - 5:00pm.
- May 23<sup>rd</sup> – May 24<sup>th</sup>, 9:00am - 5:00pm.
- May 30<sup>th</sup> – May 31<sup>st</sup>, 9:00am - 5:00pm.
- 📍 Super Vote Center May 30<sup>th</sup> – June 1<sup>st</sup>, 9:00am – 5:00pm.**
- All sites open Election Day, June 2<sup>nd</sup>, 7:00am - 8:00pm.**

<b>Indio</b>			
Indio-Riverside County Office of Education*	Lobby	47110 Calhoun Street	92201
Workforce Development Center**	Conference Room 402	44199 Monroe Street	92201

<b>Jurupa Valley</b>			
California Family Life Center**	Gym	5656 Mission Boulevard	92509
Country Village Apartments**	Ballroom	10250 Country Club Drive	91752
Eddie Dee Smith Senior Center**	Event Room	5888 Mission Boulevard	92509
Glen Avon Library*	Community Room	9244 Galena Street	92509
Patriot High School**	Theater Foyer	4355 Camino Real	92509
Western Riverside County Animal Shelter*	Training Rooms A, B, C	6851 Van Buren Boulevard	92509

<b>La Quinta</b>			
La Quinta City Hall*	Study Session Room	78495 Calle Tampico	92253
The Palms Gracious Retirement**	Activity Center	45190 Seeley Drive	92253
Trilogy at La Quinta**	Desert Vista Ballroom	60750 Trilogy Parkway	92253

<b>Lake Elsinore</b>			
Aaron Chevrolet Lake Elsinore**	Showroom	31201 Auto Center Drive	92530
Lake Community Center**	Gymnasium	310 W Graham Avenue	92530
Lakeland Village Community Center**	Dance Room	16275 Grand Avenue, Building A	92530
Outlets at Lake Elsinore** 📍	154B	17600 Collier Avenue, Building F	92530
Riverside County Canyon Hills Fire Station #94**	Engine Bay	22770 Railroad Canyon Road	92532
Shepherd of Life Lutheran Church**	Rose Room	30400 Grand Avenue	92530

<b>Mecca</b>			
Mecca Family & Farmworkers Service Center**	Community Room	91275 66th Avenue, Suite 600	92254

<b>Menifee</b>			
Calvary Chapel Romoland**	Overflow Room	27912 Adams Avenue	92585
Fairfield by Marriott Inn & Suites Menifee*	Piedmont Room	30140 Town Center Drive	92584
Heritage High School** 📍	Gymnasium	26001 Briggs Road	92585
Menifee Library*	Community Room	28798 La Piedra Road	92584
Sun City Library**	Community Room	26982 Cherry Hills Boulevard	92586
Wheatfield Park**	Multi-Purpose Room	30627 Menifee Road	92584

<b>Moreno Valley</b>			
Alessandro School**	Gym	23311 Dracaea Avenue	92553
Cottonwood Golf Center**	Meeting Room	13671 Frederick Street	92553
CrossWord Christian Church**	Court Gym	21401 Box Springs Road	92557



# Vote Centers

## June 2, 2026, Statewide Direct Primary Election



Find Your Nearest Location

### Dates and Hours:

- \*May 23<sup>rd</sup> – June 1<sup>st</sup>, 9:00am - 5:00pm.
- \*\*May 30<sup>th</sup> – June 1<sup>st</sup>, 9:00am - 5:00pm.
- \*\*\*May 4<sup>th</sup> – June 1<sup>st</sup>, 8:00am - 5:00pm.
- May 23<sup>rd</sup> – May 24<sup>th</sup>, 9:00am - 5:00pm.
- May 30<sup>th</sup> – May 31<sup>st</sup>, 9:00am - 5:00pm.
- ↑ Super Vote Center May 30<sup>th</sup> – June 1<sup>st</sup>, 9:00am – 5:00pm.**
- All sites open Election Day, June 2<sup>nd</sup>, 7:00am - 8:00pm.**

<b>Moreno Valley</b>			
March Middle School**	Multi-Purpose Room	15800 Indian Avenue	92551
Moreno Christian Assembly**	South Kids Class	13830 Nason Street	92555
Moreno Valley College*	Parkside Complex 12	16130 Lasselle Street	92551
Moreno Valley DPSS**	Rooms 109 & 111	12625 Heacock Street	92553
Moreno Valley Public Library**	Program Room / Computer Lab	25480 Alessandro Boulevard	92553
Moss Bros. Volkswagen**	Showroom Floor	27750 Eucalyptus Avenue	92555
Paso De Lago Homeowners Association*	Clubhouse	14900 Vinehill Street	92553
St. Christopher Parish*	Room 3 & 4	25075 Cottonwood Avenue	92553
<b>Murrieta</b>			
David L. Long Regional Learning Center*	Multi-Purpose Room	41350 Guava Street	92562
Las Brisas-Riverside County Office of Education**	Conference Room A	24990 Las Brisas Road	92562
Murrieta Fire & Rescue Station #4*	Training Room	28155 Baxter Road	92563
Murrieta Innovation Center**	Presentation Room	26442 Beckman Court	92562
Sky Canyon-Riverside County Office of Education**	Lobby	38670 Sky Canyon Drive, Suite #200	92563
The Colony at California Oaks**	The Annex Building	40710 Avenida Florita	92562
The Salvation Army Murrieta Corps**	Fellowship Hall	40270 Los Alamos Road	92562
The Springs Health and Rehabilitation Center**	Therapy Gym	25924 Jackson Avenue	92563
<b>Norco</b>			
Norco Intermediate School**	Gym	2711 Temescal Avenue	92860
Norco Library**	Community Room	3240 Hamner Avenue, #101B	92860
<b>Nuevo</b>			
Nuview Union School District Office**	Upton Education Center	29780 Lakeview Avenue	92567
<b>Palm Desert</b>			
CSU San Bernardino-Palm Desert**	Theater Lobby	37500 Cook Street	92211
Palm Desert Community Center** ↑	Gymnasium	43900 San Pablo Avenue	92260
Palm Desert Greens**	Recreation Center	73750 Country Club Drive	92260
<b>Palm Springs</b>			
Demuth Community Center*	Multi-Purpose Room	3601 E Mesquite Avenue	92264
James O. Jessie Desert Highland Unity Center**	Meeting Room	480 W Tramview Road	92262
Our Savior's Lutheran Church**	Fellowship Hall	1020 E Ramon Road	92264
<b>Perris</b>			
Bob Glass Gym**	Community Room	101 North D Street	92570
Granite Hills School**	Multi-Purpose Room	200 Ethanac Road	92570



# Vote Centers

## June 2, 2026, Statewide Direct Primary Election



Find Your Nearest Location

### Dates and Hours:

- \*May 23<sup>rd</sup> – June 1<sup>st</sup>, 9:00am - 5:00pm.
- \*\*May 30<sup>th</sup> – June 1<sup>st</sup>, 9:00am - 5:00pm.
- \*\*\*May 4<sup>th</sup> – June 1<sup>st</sup>, 8:00am - 5:00pm.
- May 23<sup>rd</sup> – May 24<sup>th</sup>, 9:00am - 5:00pm.
- May 30<sup>th</sup> – May 31<sup>st</sup>, 9:00am - 5:00pm.
- ↑ Super Vote Center May 30<sup>th</sup> – June 1<sup>st</sup>, 9:00am – 5:00pm.**
- All sites open Election Day, June 2<sup>nd</sup>, 7:00am - 8:00pm.**

<b>Perris</b>			
May Ranch Elementary School**	Library	900 E Morgan Street	92571
Mead Valley Community Center**	Banquet Hall	21091 Rider Street, Suite 137	92570
Moses-Schaffer Community Center**	Multi-Purpose Room	21565 Steele Peak Drive	92570
Perris DPSS**	Classrooms 106 & 107	201 Redlands Avenue	92571
Railway Elementary School**	Multi-Purpose Room	555 Alpine Drive	92570

<b>Rancho Mirage</b>			
Rancho Mirage Library**	Community Room	71100 Highway 111	92270
The River**	Suite A-113	71800 Highway 111	92270

<b>Riverside</b>			
Arlanza Community Center**	Conference Room	7950 Philbin Avenue	92503
Arlington Library**	Community Room	9556 Magnolia Avenue	92503
Bordwell Park**	Computer Lab	2008 Martin Luther King Boulevard	92507
County of Riverside Registrar of Voters***	Lobby	2720 Gateway Drive	92507
Highgrove Library**	Community Room	530 Center Street	92507
Janet Goeske Senior Center**	Multi-Purpose Room	5257 Sierra Street	92504
Joyce Jackson Community Center**	Multi-Purpose Room	5505 Dewey Avenue	92504
Lake Mathews Community Room**	Community Room	16453 El Sobrante Road	92503
La Sierra Branch Library*	Community Room	4600 La Sierra Avenue	92505
La Sierra Community Center** ↑	Gymnasium	5215 La Sierra Avenue	92505
Norte Vista High School**	Multi-Purpose Room	6585 Crest Avenue	92503
Orange Terrace Community Center**	Lobby	20010 Orange Terrace Parkway	92508
Renck Community Center**	Computer Lab	4015 Jackson Street	92503
Riverside County Lake Hills Fire Station 82**	Bay Area	17452 Lakepointe Drive	92503
Riverside County Office of Education Gregory Room**	Conference Room	3958 12th Street	92501
Riverside Main Library*	Community Room	3900 Mission Inn Avenue	92501
School of Career Education-Riverside County Office of Ed**	Classroom / Training 113	2100 E Alessandro Boulevard	92508
Springbrook Clubhouse**	Hall Way	1011 Orange Street	92501
University Heights Middle School**	Multi-Purpose Room	1155 Massachusetts Avenue	92507
Woodcrest Library**	Community Room	16625 Krameria Avenue	92504
Ysmael Villegas Community Center*	Lobby	3091 Esperanza Street	92504

<b>San Jacinto</b>			
First Baptist Church of San Jacinto**	Stockstill Building	841 E Evans Street	92583



# Vote Centers

## June 2, 2026, Statewide Direct Primary Election



Find Your Nearest Location

### Dates and Hours:

- \*May 23<sup>rd</sup> – June 1<sup>st</sup>, 9:00am - 5:00pm.
- \*\*May 30<sup>th</sup> – June 1<sup>st</sup>, 9:00am - 5:00pm.
- \*\*\*May 4<sup>th</sup> – June 1<sup>st</sup>, 8:00am - 5:00pm.
- May 23<sup>rd</sup> – May 24<sup>th</sup>, 9:00am - 5:00pm.
- May 30<sup>th</sup> – May 31<sup>st</sup>, 9:00am - 5:00pm.
- ↑ Super Vote Center May 30<sup>th</sup> – June 1<sup>st</sup>, 9:00am – 5:00pm.**
- All sites open Election Day, June 2<sup>nd</sup>, 7:00am - 8:00pm.**

<b>San Jacinto</b>			
San Jacinto Community Center**	Lobby	625 S Pico Avenue	92583
San Jacinto Valley Animal Campus**	Conference Room	581 S Grand Avenue	92582
Valley-Wide Sport Center**	Multi-Purpose Room	901 W Esplanade Avenue	92582
<b>Temecula</b>			
Grace Mellman Community Library*	Community Room	41000 County Center Drive	92591
Hilton Garden Inn Temecula**	Meeting Room #1 and #2	28210 Jefferson Avenue	92590
Jefferson Recreation Center**	Main Classroom	41375 McCabe Court	92590
Mary Phillips Senior Center**	Meeting Rooms A/B/C	41845 Sixth Street	92590
Promenade Temecula**	Former Lazy Dog Restaurant	40754 Winchester Road	92591
Riverside County Fire Station #96**	Bay Area	37700 Glen Oaks Road	92592
Ronald H. Roberts Temecula Public Library**	Community Room	30600 Pauba Road	92592
Temecula Hyundai**	Showroom	27430 Ynez Road	92591
Temecula United Methodist Church*	Room One	42690 Margarita Road	92592
<b>Thousand Palms</b>			
Jack Ivey Ranch Country Club**	Ruthie's Library	74580 Varner Road	92276
<b>Wildomar</b>			
VFW Post 1508**	Meeting Hall	21180 Waite Street	92595
Wildomar City Hall**	Council Chambers	23873 Clinton Keith Road, Suite 106	92595
Wildomar Library**	Community Room	34303 Mission Trail	92595
<b>Winchester</b>			
Francis Domenigoni Community Center**	Dirk Meradith Community Room	32665 Haddock Street	92596
French Valley Library**	Community Room	31526 Skyview Road	92596
Winchester Elementary School**	Multi-Purpose Room	28751 Winchester Road	92596

**NEW THIS  
ELECTION!**

## **SUPER VOTE CENTERS**

**WITH ADDITIONAL:**

- **CHECK-IN STATIONS**
- **VOTING BOOTHS**
- **ELECTION OFFICERS**



**La Sierra  
Community  
Center**

(Gymnasium)

5215 La Sierra Avenue  
Riverside, CA 92505



**Outlets at  
Lake Elsinore**

(154B-Room,  
Building F)

17600 Collier Avenue  
Lake Elsinore, CA 92530



**Heritage High  
School**

(Gymnasium)

26001 Briggs Road  
Menifee, CA 92585



**Palm Desert  
Community  
Center**

(Gymnasium)

43900 San Pablo Avenue  
Palm Desert, CA 92260



**Beaumont  
Civic Center**

(Gymnasium)

550 E 6<sup>th</sup> Street  
Beaumont, CA 92223

## **GENERAL HOURS OF OPERATION (ALL LOCATIONS)**

**SAT 5/30/26 – MON 6/1/26: 9AM – 5PM**

**ELECTION DAY – TUE 6/2/26: 7AM – 8PM**



# Drop-Off Locations June 2, 2026, Statewide Direct Primary Election



Find Your Nearest Location

**Dates and Hours:** \*May 4<sup>th</sup> – June 1<sup>st</sup>, Monday – Friday, 10:00am - 3:00pm. (excluding Holidays)  
 \*\*May 4<sup>th</sup> – June 1<sup>st</sup>, during regular city business hours.  
 \*\*\*The Registrar of Voters office secure and monitored drop boxes are available 24/7 starting May 4<sup>th</sup> – June 1<sup>st</sup>, and on Election Day, close at 8:00pm.  
 All sites open Election Day, June 2<sup>nd</sup>, 7:00am - 8:00pm.

<b>Banning</b>		
Banning City Hall**	99 E Ramsey Street	92220
Sun Lakes Country Club*	545 Twin Hills Drive	92220
<b>Beaumont</b>		
Albert Chatigny Community Center*	1310 Oak Valley Parkway	92223
Beaumont Civic Center**	550 E 6th Street	92223
Islamic Center of Beaumont*	1252 Beaumont Avenue	92223
<b>Blythe</b>		
Blythe City Hall**	235 N Broadway	92225
<b>Calimesa</b>		
Calimesa City Hall**	908 Park Avenue	92320
<b>Canyon Lake</b>		
Canyon Lake City Hall**	31516 Railroad Canyon Road	92587
<b>Cathedral City</b>		
Cathedral City City Hall**	68700 Avenida Lalo Guerrero	92234
Cathedral City Library*	33520 Date Palm Drive	92234
<b>Cherry Valley</b>		
Cherry Valley Grange Hall*	10478 Beaumont Avenue	92223
<b>Coachella</b>		
Bagdouma Park Community Center*	51251 Douma Street	92236
City of Coachella Civic Center**	53990 Enterprise Way	92236
<b>Corona</b>		
Circle City Center*	365 N Main Street	92880
Corona City Hall**	400 S Vicentia Avenue, Suite 115	92882
Corona Fire Station #5*	1200 Canyon Crest Drive	92882
Corona Fire Station #6*	110 W Upper Drive	92882
Corona Public Library*	650 S Main Street	92882
Dos Lagos Golf Course*	4507 Cabot Drive	92883
Home Gardens Library*	3785 S Neece Street	92879
Lake Center at Trilogy at Glen Ivy*	24503 Trilogy Parkway	92883
<b>Desert Hot Springs</b>		
Desert Hot Springs City Hall**	11999 Palm Drive	92240
<b>Eastvale</b>		
Chandler-Fire Station #31*	14491 Chandler Street	92880
Eastvale City Hall**	12363 Limonite Avenue, Suite 910	91752
Eastvale Community Center*	13820 Schleisman Road	92880
<b>Hemet</b>		
Center for Spiritual Living Hemet*	40450 Stetson Avenue	92544



# Drop-Off Locations June 2, 2026, Statewide Direct Primary Election



Find Your Nearest Location

**Dates and Hours:** \*May 4<sup>th</sup> – June 1<sup>st</sup>, Monday – Friday, 10:00am - 3:00pm. (excluding Holidays)

\*\*May 4<sup>th</sup> – June 1<sup>st</sup>, during regular city business hours.

\*\*\*The Registrar of Voters office secure and monitored drop boxes are available 24/7 starting May 4<sup>th</sup> – June 1<sup>st</sup>, and on Election Day, close at 8:00pm.

All sites open Election Day, June 2<sup>nd</sup>, 7:00am - 8:00pm.

<b>Hemet</b>		
Hemet City Hall**	445 E Florida Avenue	92543
Hemet DPSS*	541 N San Jacinto Street	92543
Seven Hills Members Club*	3050 Jacaranda Way	92545
Sierra Dawn Clubhouse No. 2*	161 Santa Paula Drive	92543
Valle Vista Community Center*	43935 Acacia Avenue	92544
Valle Vista Library*	25757 Fairview Avenue	92544
<b>Idyllwild</b>		
Idyllwild Library*	54401 Village Center Drive	92549
<b>Indian Wells</b>		
Indian Wells City Hall**	44950 Eldorado Drive	92210
<b>Indio</b>		
Desert Recreation District-Indio Community Center*	45871 Clinton Street	92201
Indio City Hall**	100 Civic Center Drive	92201
Workforce Development Center*	44199 Monroe Street	92201
<b>Jurupa Valley</b>		
Country Village Apartments*	10250 Country Club Drive	91752
Eddie Dee Smith Senior Center*	5888 Mission Boulevard	92509
Glen Avon Library*	9244 Galena Street	92509
Jurupa Valley City Hall**	8930 Limonite Avenue	92509
<b>La Quinta</b>		
La Quinta City Hall**	78495 Calle Tampico	92253
Trilogy at La Quinta*	60750 Trilogy Parkway	92253
<b>Lake Elsinore</b>		
Aaron Chevrolet Lake Elsinore*	31201 Auto Center Drive	92530
Lake Elsinore City Hall**	130 S Main Street	92530
Lakeland Village Community Center*	16275 Grand Avenue	92530
Outlets at Lake Elsinore*	17600 Collier Avenue, Building F, 154B	92530
<b>Menifee</b>		
Kay Cenicerros Senior Center*	29995 Evans Road	92586
Marion V. Ashley Community Center*	25625 Briggs Road	92585
Menifee City Hall**	29844 Haun Road	92586
Menifee Library*	28798 La Piedra Road	92584
Sun City Library*	26982 Cherry Hills Boulevard	92586
<b>Moreno Valley</b>		
Corporate Yard-City of Moreno Valley*	25180 Santiago Drive	92551
Cottonwood Golf Center*	13671 Frederick Street	92553
CrossWord Christian Church*	21401 Box Springs Road	92557
Moreno Christian Assembly*	13830 Nason Street	92555
Moreno Valley City Hall**	14177 Frederick Street	92553



# Drop-Off Locations June 2, 2026, Statewide Direct Primary Election



Find Your Nearest Location

**Dates and Hours:** \*May 4<sup>th</sup> – June 1<sup>st</sup>, Monday – Friday, 10:00am - 3:00pm. (excluding Holidays)

\*\*May 4<sup>th</sup> – June 1<sup>st</sup>, during regular city business hours.

\*\*\*The Registrar of Voters office secure and monitored drop boxes are available 24/7 starting May 4<sup>th</sup> – June 1<sup>st</sup>, and on Election Day, close at 8:00pm.

All sites open Election Day, June 2<sup>nd</sup>, 7:00am - 8:00pm.

<b>Moreno Valley</b>		
Moreno Valley DPSS*	12625 Heacock Street	92553
St. Christopher Parish*	25075 Cottonwood Avenue	92553
Villa Annette Apartments*	14400 Lasselle Street	92553
<b>Murrieta</b>		
David L. Long Regional Learning Center*	41350 Guava Street	92562
Lisa J. Mails Elementary School*	35185 Briggs Road	92563
Murrieta City Hall**	1 Town Square	92562
Murrieta Fire & Rescue Station #4*	28155 Baxter Road	92563
Las Brisas-Riverside County Office of Education*	24990 Las Brisas Road	92562
Sky Canyon-Riverside County Office of Education*	38670 Sky Canyon Drive, Suite #200	92563
<b>Norco</b>		
Norco City Hall**	2870 Clark Avenue	92860
Norco Library*	3240 Hamner Avenue, #101B	92860
<b>Palm Desert</b>		
CSU San Bernardino-Palm Desert*	37500 Cook Street	92211
Palm Desert City Hall**	73510 Fred Waring Drive	92260
Portola Community Center*	45480 Portola Avenue	92260
Sun City Palm Desert*	38180 Del Webb Boulevard	92211
<b>Palm Springs</b>		
James O. Jessie Desert Highland Unity Center*	480 W Tramview Road	92262
Palm Springs City Hall**	3200 E Tahquitz Canyon Way	92262
<b>Perris</b>		
Mead Valley Community Center*	21091 Rider Street, Suite 120	92570
Morgan Park*	600 E Morgan Street	92571
Perris City Hall**	101 North D Street	92570
Perris DPSS*	201 Redlands Avenue	92571
<b>Rancho Mirage</b>		
Rancho Mirage City Hall**	69825 Highway 111	92270
<b>Riverside</b>		
Arlanza Community Center*	7950 Philbin Avenue	92503
Arlington Library*	9556 Magnolia Avenue	92503
County of Riverside Administrative Center*	4080 Lemon Street	92501
County of Riverside Registrar of Voters ***	2720 Gateway Drive	92507
Highgrove Library*	530 Center Street	92507
Janet Goeske Senior Center*	5257 Sierra Street	92504
Joyce Jackson Community Center*	5505 Dewey Avenue	92504
Lake Mathews Community Room*	16453 El Sobrante Road	92503
La Sierra Community Center*	5215 La Sierra Avenue	92505
Orange Terrace Community Center*	20010 Orange Terrace Parkway	92508
Riverside City Hall**	3900 Main Street	92501



# Drop-Off Locations June 2, 2026, Statewide Direct Primary Election



Find Your Nearest Location

**Dates and Hours:** \*May 4<sup>th</sup> – June 1<sup>st</sup>, Monday – Friday, 10:00am - 3:00pm. (excluding Holidays)

\*\*May 4<sup>th</sup> – June 1<sup>st</sup>, during regular city business hours.

\*\*\*The Registrar of Voters office secure and monitored drop boxes are available 24/7 starting May 4<sup>th</sup> – June 1<sup>st</sup>, and on Election Day, close at 8:00pm.

All sites open Election Day, June 2<sup>nd</sup>, 7:00am - 8:00pm.

<b>Riverside</b>		
Riverside Main Library*	3900 Mission Inn Avenue	92501
Springbrook Clubhouse*	1011 Orange Street	92501
Woodcrest Library*	16625 Krameria Avenue	92504
Ysmael Villegas Community Center*	3091 Esperanza Street	92504
<b>San Jacinto</b>		
San Jacinto City Hall**	595 S San Jacinto Avenue	92583
San Jacinto Valley Animal Campus*	581 S Grand Avenue	92582
<b>Temecula</b>		
Grace Mellman Community Library*	41000 County Center Drive	92591
Promenade Temecula (Former Lazy Dog Restaurant)*	40754 Winchester Road	92591
Riverside County Fire Station #96*	37700 Glen Oaks Road	92592
Ronald H. Roberts Temecula Public Library*	30600 Pauba Road	92592
Temecula City Hall**	41000 Main Street	92590
Temecula Hyundai*	27430 Ynez Road	92591
<b>Thousand Palms</b>		
Jack Ivey Ranch Country Club*	74580 Varner Road	92276
<b>Wildomar</b>		
Wildomar City Hall**	23873 Clinton Keith Road, Suite 110	92595
Wildomar Library*	34303 Mission Trail	92595
<b>Winchester</b>		
Francis Domenigoni Community Center*	32665 Haddock Street	92596
French Valley Library*	31526 Skyview Road	92596

# SAMPLE BALLOT / BOLETA DE MUESTRA

**OFFICIAL BALLOT / BOLETA OFICIAL**  
**STATEWIDE DIRECT PRIMARY ELECTION / ELECCION PRIMARIA DIRECTA ESTATAL**  
**RIVERSIDE COUNTY / CONDADO DE RIVERSIDE**  
**JUNE 2, 2026 / 2 DE JUNIO DE 2026**

BT-66

**A**

# SAMPLE BALLOT / BOLETA DE MUESTRA

**Instructions to Voters:** To vote, completely fill in the oval next to your choice, like the example to the left. To vote for a qualified write-in candidate, write the person's name in the write-in space and fill in the oval. Use a black ink pen to mark your ballot. DO NOT USE RED INK.

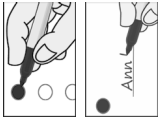

**Instrucciones para los Votantes:** Para votar, completamente rellene el óvalo junto a su deseo, como el ejemplo a la izquierda. Para votar por un candidato calificado por escrito, escriba el nombre de la persona en el espacio por escrito y rellene el óvalo. Use un bolígrafo de tinta negra para marcar su boleta. NO USE TINTA ROJA.

<b>VOTER-NOMINATED OFFICES</b>		
All voters may vote in these contests. Candidates display a party preference (or None) for the information of voters. This is not a party endorsement or approval.		
<b>CARGOS NOMINADOS POR LOS VOTANTES</b>		
Todos los votantes podrán votar en estas contiendas. Los candidatos muestran preferencia de partido (o Ninguna) para la información de los votantes. Esto no es un respaldo o aprobación de un partido.		
<b>VOTER-NOMINATED OFFICES</b>		
CARGOS NOMINADOS POR LOS VOTANTES		
STATE / ESTADO		
<b>Governor / Gobernador</b>		
Vote for One / Vote por Uno		
<b>SAM SANDAK</b> Party Preference: None Preferencia de Partido: Ninguna Filmmaker Cineasta	<input type="radio"/>	<b>STEVE HILTON</b> Party Preference: Republican Preferencia de Partido: Republicano Small Business Owner Propietario de Pequeño Negocio
<b>GRETHA SOLÓRZANO</b> Party Preference: Republican Preferencia de Partido: Republicano Retired Nuclear Engineer Ingeniera Nuclear Jubilada	<input type="radio"/>	<b>NAOMI BAR-LEV</b> Party Preference: None Preferencia de Partido: Ninguna Musician / Proprietor / Writer Musico / Proprietaria / Escritora
<b>JAMES ATHANS JR.</b> Party Preference: Republican Preferencia de Partido: Republicano Real Estate Agent Agente de Bienes Raíces	<input type="radio"/>	<b>XAVIER BECERRA</b> Party Preference: Democratic Preferencia de Partido: Demócrata Voting Rights Attorney Abogado Especializado en Derechos de Voto
<b>LARRY AZEVEDO</b> Party Preference: Democratic Preferencia de Partido: Demócrata Businessman Empresario	<input type="radio"/>	<b>CAROLINA BUHLER</b> Party Preference: Democratic Preferencia de Partido: Demócrata Civil Rights Advocate Defensora de Derechos Civiles
<b>MOHAMMAD ARIF</b> Party Preference: Democratic Preferencia de Partido: Demócrata Immigrants Organizer Organizador de Inmigrantes	<input type="radio"/>	<b>CHAD BIANCO</b> Party Preference: Republican Preferencia de Partido: Republicano Riverside County Sheriff Alguacil del Condado de Riverside
<b>AKINYEMI AGBEDE</b> Party Preference: Democratic Preferencia de Partido: Demócrata Mathematician Matemático	<input type="radio"/>	<b>JOSEPH CABRERA</b> Party Preference: None Preferencia de Partido: Ninguna Business Administrator Administrador de Negocios
<b>DEREK GRASTY</b> Party Preference: Democratic Preferencia de Partido: Demócrata District Trustee / Educator Síndico de Distrito / Educador	<input type="radio"/>	<b>ELAINE CULOTTI</b> Party Preference: None Preferencia de Partido: Ninguna Entrepreneur / Farmer / Developer Emprendedora / Agricultora / Desarrolladora

# SAMPLE BALLOT / BOLETA DE MUESTRA

BT-66

<b>DON J. GRUNDMANN</b> Party Preference: None Preferencia de Partido: Ninguna Doctor of Chiropractic Docar en Quiropractica	<input type="radio"/>	<b>NANCY D. YOUNG</b> Party Preference: None Preferencia de Partido: Ninguna CEO / Businesswoman / Pastor Directora Ejecutiva / Empresaria / Pastora	<input type="radio"/>	<b>JOEL E. JACOB</b> Party Preference: Democratic Preferencia de Partido: Demócrata Business Owner / Entrepreneur Propietario de Negocio / Emprendedor	<input type="radio"/>
<b>DAWIT KELLEL</b> Party Preference: None Preferencia de Partido: Ninguna Father Padre de Familia	<input type="radio"/>	<b>ALICIA OLIVIA LAPP</b> Party Preference: Republican Preferencia de Partido: Republicano	<input type="radio"/>	<b>MAX FOMIN</b> Party Preference: None Preferencia de Partido: Ninguna Business Owner / Father Propietario de Negocio / Padre de Familia	<input type="radio"/>
<b>ANNE KOMAROVSK</b> Party Preference: None Preferencia de Partido: Ninguna Communications Executive Ejecutiva en Comunicaciones	<input type="radio"/>	<b>MATTHEW CHASE LEVY</b> Party Preference: Democratic Preferencia de Partido: Demócrata Entrepreneur / Physicist Emprendedor / Físico	<input type="radio"/>	<b>LUKASZ ADAM FILINSKI</b> Party Preference: None Preferencia de Partido: Ninguna Father Padre de Familia	<input type="radio"/>
<b>GARY HOWARD KIDGELL</b> Party Preference: Democratic Preferencia de Partido: Demócrata Building Consultant Consultor de la Construcción	<input type="radio"/>	<b>DUANE TERRENCE LOYNES JR.</b> Party Preference: None Preferencia de Partido: Ninguna	<input type="radio"/>	<b>SERGE FIANKAN</b> Party Preference: None Preferencia de Partido: Ninguna Real Estate Broker Corredor de Bienes Raíces	<input type="radio"/>
<b>SOPHIA EDUM-A-SAM</b> Party Preference: Democratic Preferencia de Partido: Demócrata Project Manager Gerente de Proyectos	<input type="radio"/>	<b>RANDEEP S. DHILLON</b> Party Preference: Republican Preferencia de Partido: Republicano Economist / Farmer / Businessman Economista / Agricultor / Empresario	<input type="radio"/>	<b>LEO NARANJO IV</b> Party Preference: Republican Preferencia de Partido: Republicano Retired Military Sergeant Sargento Militar Jubilado	<input type="radio"/>
<b>MAURO ALBERTO OROZCO</b> Party Preference: None Preferencia de Partido: Ninguna Small Business Owner Propietario de Pequeño Negocio	<input type="radio"/>	<b>LIVINGFORD AND COUNTRY DEMOTT</b> Party Preference: None Preferencia de Partido: Ninguna Logistical Professional / Chaplain Profesional de Logística / Capellán	<input type="radio"/>	<b>TIM NELSON</b> Party Preference: Republican Preferencia de Partido: Republicano Diplomat / Rights Advocate Diplomático / Defensor de Derechos	<input type="radio"/>
<b>BARACK D. OBAMA SHAW</b> Party Preference: Democratic Preferencia de Partido: Demócrata Business Owner Propietario de Negocio	<input type="radio"/>	<b>PATRICIA DE LUCA BASUALDO</b> Party Preference: Republican Preferencia de Partido: Republicano Real Estate Broker Corredora de Bienes Raíces	<input type="radio"/>	<b>TOM STEYER</b> Party Preference: Democratic Preferencia de Partido: Demócrata Climate Advocate Defensor del Clima	<input type="radio"/>
<b>ANTONIO VILLARAIGOSA</b> Party Preference: Democratic Preferencia de Partido: Demócrata Housing Affordability Advocate Defensor del Acceso a la Vivienda Asequible	<input type="radio"/>	<b>LOUIS A. DE BARRAICUA</b> Party Preference: Democratic Preferencia de Partido: Demócrata Teacher / Business Owner Maestro / Propietario de Negocio	<input type="radio"/>	<b>ERIC SWALWELL</b> Party Preference: Democratic Preferencia de Partido: Demócrata U.S. Representative Representante de los Estados Unidos	<input type="radio"/>
<b>MARGARET TROME</b> Party Preference: None Preferencia de Partido: Ninguna Hotel Worker Trabajador Hotelero	<input type="radio"/>	<b>RAJI RAB</b> Party Preference: Democratic Preferencia de Partido: Demócrata Aviator / Educator / Entrepreneur Aviador / Educador / Emprendedor	<input type="radio"/>	<b>SCOTT P SHIELDS</b> Party Preference: Democratic Preferencia de Partido: Demócrata Chief Executive Officer Director Ejecutivo	<input type="radio"/>
<b>TONY K. THURMOND</b> Party Preference: Democratic Preferencia de Partido: Demócrata California State Superintendent of Public Instruction Superintendente de Enseñanza Pública del Estado de California	<input type="radio"/>	<b>SATISH RAO</b> Party Preference: Democratic Preferencia de Partido: Demócrata Professor	<input type="radio"/>	<b>FREDERIC C. SCHULTZ</b> Party Preference: None Preferencia de Partido: Ninguna Human Rights Attorney Abogado de Derechos Humanos	<input type="radio"/>
<b>THUNDER PARLEY</b> Party Preference: Democratic Preferencia de Partido: Demócrata Market Analyst Analista de Mercado	<input type="radio"/>	<b>RAMSEY ROBINSON</b> Party Preference: Peace and Freedom Preferencia de Partido: Paz y Libertad School Social Worker Trabajador Social Escolar	<input type="radio"/>	<b>CHRISTINE R. SARMIENTO</b> Party Preference: None Preferencia de Partido: Ninguna Public Health Nurse Enfermera de Salud Pública	<input type="radio"/>
<b>KATIE PORTER</b> Party Preference: Democratic Preferencia de Partido: Demócrata Consumer Protection Advocate Defensora de Protección al Consumidor	<input type="radio"/>	<b>LEWIS HERMS</b> Party Preference: None Preferencia de Partido: Ninguna	<input type="radio"/>	<b>REZA SAFARNEJAD</b> Party Preference: None Preferencia de Partido: Ninguna Small Business Owner Propietario de Pequeño Negocio	<input type="radio"/>
<b>TOM WOODARD</b> Party Preference: Libertarian Preferencia de Partido: Libertario Retired CEO Director Ejecutivo Jubilado	<input type="radio"/>	<b>RAFAEL M. HERNANDEZ</b> Party Preference: Republican Preferencia de Partido: Republicano Businessman / Songwriter / Author Empresario / Compositor / Autor	<input type="radio"/>	<input type="radio"/>	<input type="radio"/>
<b>LEO SAMUEL ZACKY</b> Party Preference: Republican Preferencia de Partido: Republicano Farmer / Businessman / Broadcaster Agricultor / Empresario / Locutor	<input type="radio"/>	<b>JON HENDERSON</b> Party Preference: None Preferencia de Partido: Ninguna Business Owner Propietario de Negocio	<input type="radio"/>	<b>END OF CONTEST FIN DE CONTIENDA</b>	

# SAMPLE BALLOT / BOLETA DE MUESTRA

RV 066-015

TURN CARD OVER - VOTE BOTH SIDES  
VOLTEAR TARJETA - VOTE AMBOS LADOS

# SAMPLE BALLOT / BOLETA DE MUESTRA

BT-66

Lieutenant Governor Vicegobernador	Secretary of State Secretario de Estado	Attorney General Procurador General
Vote for One / Vote por Uno	Vote for One / Vote por Uno	Vote for One / Vote por Uno
<p><b>ABDUR RAHMAN SIKDER</b> Party Preference: Democratic Preferencia de Partido: Demócrata Professor Profesor</p> <p style="text-align: right;"><input type="radio"/></p>	<p><b>GARY N. BLENNER</b> Party Preference: Green Preferencia de Partido: Verde Teacher Maestro</p> <p style="text-align: right;"><input type="radio"/></p>	<p><b>ROB BONITA</b> Party Preference: Democratic Preferencia de Partido: Demócrata Incumbent Titular</p> <p style="text-align: right;"><input type="radio"/></p>
<p><b>JANELLE KELLMAN</b> Party Preference: Democratic Preferencia de Partido: Demócrata Climate Risk Executive Ejecutiva de Riesgos Climáticos</p> <p style="text-align: right;"><input type="radio"/></p>	<p><b>MICHAEL FEINSTEIN</b> Party Preference: Green Preferencia de Partido: Verde Electoral Reform Consultant Consultor de Reforma Electoral</p> <p style="text-align: right;"><input type="radio"/></p>	<p><b>MICHAEL E. GATES</b> Party Preference: Republican Preferencia de Partido: Republicano Deputy United States Attorney Fiscal Adjunto de los Estados Unidos</p> <p style="text-align: right;"><input type="radio"/></p>
<p><b>MICHAEL TUBBS</b> Party Preference: Democratic Preferencia de Partido: Demócrata Anti-Poverty Non-Profit Director Director de Organización Sin Fines de Lucro Contra la Pobreza</p> <p style="text-align: right;"><input type="radio"/></p>	<p><b>DONALD P. (DON) WAGNER</b> Party Preference: Republican Preferencia de Partido: Republicano Orange County Supervisor Supervisor del Condado de Orange</p> <p style="text-align: right;"><input type="radio"/></p>	<p><b>MARJORIE MIKELS</b> Party Preference: Green Preferencia de Partido: Verde Attorney / Justice Advocate Abogada / Defensora de la Justicia</p> <p style="text-align: right;"><input type="radio"/></p>
<p><b>TIM MYERS</b> Party Preference: Democratic Preferencia de Partido: Demócrata Businessman / Musician / Producer Empresario / Músico / Productor</p> <p style="text-align: right;"><input type="radio"/></p>	<p><b>SHIRLEY N. WEBER</b> Party Preference: Democratic Preferencia de Partido: Demócrata California Secretary of State Secretaria de Estado de California</p> <p style="text-align: right;"><input type="radio"/></p>	<p style="text-align: center;"><b>Insurance Commissioner Comisionado de Seguros</b></p> <p style="text-align: center;">Vote for One / Vote por Uno</p>
<p><b>FIONA MA</b> Party Preference: Democratic Preferencia de Partido: Demócrata State Treasurer / CPA Tesorera Estatal / Contadora Pública Certificada</p> <p style="text-align: right;"><input type="radio"/></p>	<p style="text-align: center;"><b>Controller Contralor</b></p> <p style="text-align: center;">Vote for One / Vote por Uno</p>	<p><b>KEITH W. DAVIS</b> Party Preference: American Independent Preferencia de Partido: Americano Independiente Insurance Agent Agente de Seguros</p> <p style="text-align: right;"><input type="radio"/></p>
<p><b>OLIVER MA</b> Party Preference: Democratic Preferencia de Partido: Demócrata Civil Rights Lawyer Abogado de Derechos Civiles</p> <p style="text-align: right;"><input type="radio"/></p>	<p><b>MALIA M. COHEN</b> Party Preference: Democratic Preferencia de Partido: Demócrata State Controller / Mother Contralora del Estado / Madre de Familia</p> <p style="text-align: right;"><input type="radio"/></p>	<p><b>ROBERT P HOWELL</b> Party Preference: Republican Preferencia de Partido: Republicano Cybersecurity Company CEO Director Ejecutivo de Empresa de Ciberseguridad</p> <p style="text-align: right;"><input type="radio"/></p>
<p><b>EBIE LYNCH</b> Party Preference: Republican Preferencia de Partido: Republicano Business Owner / Nurse Propietaria de Negocio / Enfermera</p> <p style="text-align: right;"><input type="radio"/></p>	<p><b>MEGHANN ADAMS</b> Party Preference: Peace and Freedom Preferencia de Partido: Paz y Libertad School Bus Driver Conductora de Autobus Escolar</p> <p style="text-align: right;"><input type="radio"/></p>	<p><b>STEVEN CRAIG BRADFORD</b> Party Preference: Democratic Preferencia de Partido: Demócrata Education Organization Boardmember Miembro del Consejo de Organización Educativa</p> <p style="text-align: right;"><input type="radio"/></p>
<p><b>JEYSON LOPEZ</b> Party Preference: Democratic Preferencia de Partido: Demócrata Customer Experience Consultant Consultor de Experiencia del Cliente</p> <p style="text-align: right;"><input type="radio"/></p>	<p><b>HERB W MORGAN</b> Party Preference: Republican Preferencia de Partido: Republicano Chief Investment Officer Director de Inversiones</p> <p style="text-align: right;"><input type="radio"/></p>	<p><b>MERRITT FARREN</b> Party Preference: Republican Preferencia de Partido: Republicano Consumer Advocate / Attorney Defensor del Consumidor / Abogado</p> <p style="text-align: right;"><input type="radio"/></p>
<p><b>GLORIA ROMERO</b> Party Preference: Republican Preferencia de Partido: Republicano Educator / Businesswoman Educatora / Empresaria</p> <p style="text-align: right;"><input type="radio"/></p>		

# SAMPLE BALLOT / BOLETA DE MUESTRA

# SAMPLE BALLOT / BOLETA DE MUESTRA

BT-66

<p><b>RAKESH CHRISTIAN</b> Party Preference: None Preferencia de Partido: Ninguna Business Owner Propietario de Negocio</p>	<p><input type="radio"/></p>	<p><input type="radio"/></p>	<p><b>BEN ALLEN</b> Party Preference: Democratic Preferencia de Partido: Demócrata California State Senator Senador Estatal de California</p>
<p><b>DAVID COLLENBERG</b> Party Preference: Republican Preferencia de Partido: Republicano Farmer / Business Owner Agricultor / Propietario de Negocio</p>	<p><input type="radio"/></p>	<p style="text-align: center;"><b>Treasurer Tesorero</b></p> <p style="text-align: center;"><b>Vote for One / Vote por Uno</b></p>	<p><b>ERIC THOR AARNIO</b> Party Preference: Republican Preferencia de Partido: Republicano Contractor Contratista</p>
<p><b>SEAN COLLINSON</b> Party Preference: None Preferencia de Partido: Ninguna Mediator Mediador</p>	<p><input type="radio"/></p>	<p><b>ELENI KOUNALAKIS</b> Party Preference: Democratic Preferencia de Partido: Demócrata Lieutenant Governor of California Vicegobernadora de California</p>	<p><b>STACY A. KORSGADEN</b> Party Preference: Republican Preferencia de Partido: Republicano Licensed Insurance Agent Agente de Seguros con Licencia</p>
<p><b>JOSH FRYDAY</b> Party Preference: Democratic Preferencia de Partido: Demócrata Governor's Cabinet Member Miembro del Gabinete del Gobernador</p>	<p><input type="radio"/></p>	<p><b>TONY VAZQUEZ</b> Party Preference: Democratic Preferencia de Partido: Demócrata Member, State Board of Equalization Miembro de la Junta Estatal de Ecuilización</p>	<p><b>JANE KIM</b> Party Preference: Democratic Preferencia de Partido: Demócrata Attorney / Consumer Advocate Abogada / Defensora del Consumidor</p>
<p><b>DAVID FENNELL</b> Party Preference: Republican Preferencia de Partido: Republicano Businessman Empresario</p>	<p><input type="radio"/></p>	<p><b>GLENN TURNER</b> Party Preference: Green Preferencia de Partido: Verde</p>	<p><b>EDUARDO "LALO" VARGAS</b> Party Preference: Peace and Freedom Preferencia de Partido: Paz y Libertad Science Teacher Maestro de Ciencias</p>
<p><b>ALICE STEK</b> Party Preference: Peace and Freedom Preferencia de Partido: Paz y Libertad Physician / OBGYN Médico / Obstetra Ginecóloga</p>	<p><input type="radio"/></p>	<p><b>JENNIFER HAWKS</b> Party Preference: Republican Preferencia de Partido: Republicano Retired Businesswoman Empresaria Jubilada</p>	<p><b>PATRICK WOLFF</b> Party Preference: Democratic Preferencia de Partido: Demócrata Financial Analyst Analista Financiero</p>
<p><b>SKIP SHELTON</b> Party Preference: Republican Preferencia de Partido: Republicano Defense Technology Executive Ejecutivo de Tecnología de Defensa</p>	<p><input type="radio"/></p>	<p><b>ANNA M. CABALLERO</b> Party Preference: Democratic Preferencia de Partido: Demócrata California State Senator Senadora Estatal de California</p>	<p><b>SEAN LEE</b> Party Preference: Republican Preferencia de Partido: Republicano Financial Services Executive Ejecutivo de Servicios Financieros</p>
<p><input type="radio"/></p>	<p><input type="radio"/></p>	<p><b>DAVID SERPA</b> Party Preference: Republican Preferencia de Partido: Republicano Businessman / Author / Father Empresario / Autor / Padre de Familia</p>	<p><input type="radio"/></p>

BT: 66  
CARD 1 OF 2 / TARJETA 1 DE 2

TURN CARD OVER - VOTE BOTH SIDES  
VOLTEAR TARJETA - VOTE AMBOS LADOS

# SAMPLE BALLOT / BOLETA DE MUESTRA

RV 066-017

# SAMPLE BALLOT / BOLETA DE MUESTRA

BT-66

**B**

**OFFICIAL BALLOT / BOLETA OFICIAL**  
 STATEWIDE DIRECT PRIMARY ELECTION / ELECCIÓN PRIMARIA DIRECTA ESTATAL  
 RIVERSIDE COUNTY / CONDADO DE RIVERSIDE  
 JUNE 2, 2026 / 2 DE JUNIO DE 2026

BT-66

VOTER-NOMINATED AND NONPARTISAN OFFICES	UNITED STATES REPRESENTATIVE REPRESENTANTE DE ESTADOS UNIDOS	NONPARTISAN OFFICES CARGOS NO PARTIDARIOS
All voters may vote in these contests. Candidates display a party preference (or None) for the information of voters. This is not a party endorsement or approval. <b>CARGOS NOMINADOS POR LOS VOTANTES Y NO PARTIDARIOS</b> Todos los votantes podrán votar en estas contiendas. Los candidatos muestran preferencia de partido (o Ninguna) para la información de los votantes. Esto no es un respaldo o aprobación de un partido.	<b>33rd Congressional District Distrito Congresional Núm. 33</b> Vote for One / Vote por Uno <b>ANTONIS P. CHRISTODOULOU</b> Party Preference: Democratic Preferencia de Partido: Demócrata Law Clerk Asistente Jurídico <input type="radio"/>	<b>JUDICIAL / JUDICIAL</b> <b>Judge of the Superior Court, Office #10 Juez del Tribunal Superior, Oficina #10</b> Vote for One / Vote por Uno <b>JENNIFER R. LOFLIN</b> Criminal Trial Attorney Abogada Litigante Criminal <input type="radio"/>
<b>VOTER-NOMINATED OFFICES CARGOS NOMINADOS POR LOS VOTANTES</b> STATE / ESTADO <b>Member, State Board of Equalization, District 4</b> <b>Miembro, Junta de Ecuación del Estado, Distrito 4</b> Vote for One / Vote por Uno	<b>LING LING SHI</b> Party Preference: None Preferencia de Partido: Ninguna Author Autora <input type="radio"/>	<b>ANDREA GARCIA</b> Deputy Public Defender Defensora Pública Adjunta <input type="radio"/>
<b>TOM UMBERG</b> Party Preference: Democratic Preferencia de Partido: Demócrata Small Businessman / Senator Empresario de Pequeña Empresa / Senador <input type="radio"/>	<b>PETE AGUILAR</b> Party Preference: Democratic Preferencia de Partido: Demócrata United States Representative Representante de los Estados Unidos <input type="radio"/>	<b>MICHELLE PARADISE</b> Attorney / Assistant County of Executive Officer, County of Riverside Abogada / Asistente del Director Ejecutivo del Condado, Condado de Riverside <input type="radio"/>
<b>GARDNER C. OSBORNE</b> Party Preference: Libertarian Preferencia de Partido: Libertario Enrolled Agent Agente Inscrito <input type="radio"/>	<b>STEPHANIE M. VARGAS</b> Party Preference: Republican Preferencia de Partido: Republicano Chief Deputy Clerk Secretaria Adjunta Principal <input type="radio"/>	
<b>CODY PETERSON</b> Party Preference: Democratic Preferencia de Partido: Demócrata Equalization Boardmember Deputy Miembro adjunto de la Junta de Ecuación <input type="radio"/>	<b>EUGENE WEEMS</b> Party Preference: Republican Preferencia de Partido: Republicano Business Owner Propietario de Negocio <input type="radio"/>	
<b>DENIS BILODEAU</b> Party Preference: Republican Preferencia de Partido: Republicano Taxpayer Association President Presidente de Asociación de Contribuyentes <input type="radio"/>	<b>ERNEST "ERNE" RICHTER</b> Party Preference: Republican Preferencia de Partido: Republicano Retired Mechanic Technician Técnico Mecánico Jubilado <input type="radio"/>	
	<b>TOM HERMAN</b> Party Preference: Republican Preferencia de Partido: Republicano Associate Pastor Pastor Asociado <input type="radio"/>	

# SAMPLE BALLOT / BOLETA DE MUESTRA

RV 066-018

# SAMPLE BALLOT / BOLETA DE MUESTRA

BT-66

<p><b>MARTÍN ARIAS</b>          Party Preference: Democratic          Preferencia de Partido: Demócrata          Taxpayer Advocate / Boardmember          Defensor del Contribuyente / Miembro del Consejo</p>	<p><input type="radio"/></p>
<p><b>MEMBER OF THE STATE ASSEMBLY</b>  <b>MIEMBRO DE LA ASAMBLEA ESTATAL</b></p>	
<p><b>47th Assembly District</b>  <b>Distrito de la Asamblea Núm. 47</b></p>	
<p><b>Vote for One / Vote por Uno</b></p>	
<p><b>LEILA NAMVAR</b>          Party Preference: Democratic          Preferencia de Partido: Demócrata          Civil Servant / Mom          Funcionaria Civil / Madre de Familia</p>	<p><input type="radio"/></p>
<p><b>GREG WALLIS</b>          Party Preference: Republican          Preferencia de Partido: Republicano          Member of the State Assembly          Miembro de la Asamblea Estatal</p>	<p><input type="radio"/></p>
<p><b>JASON BYORS</b>          Party Preference: Democratic          Preferencia de Partido: Demócrata          Small Business Owner          Propietario de Pequeño Negocio</p>	<p><input type="radio"/></p>

BT: 66  
 CARD 2 OF 2 / TARJETA 2 DE 2  
 TURN CARD OVER - VOTE BOTH SIDES  
 VOLTEAR TARJETA - VOTE AMBOS LADOS

# SAMPLE BALLOT / BOLETA DE MUESTRA

RV 066-019

# SAMPLE BALLOT / BOLETA DE MUESTRA

BT-66

SCHOOL / ESCUELA	RIVERSIDE COUNTY BOARD OF EDUCATION JUNTA DE EDUCACIÓN DEL CONDADO DE RIVERSIDE
<b>State Superintendent of Public Instruction</b> Superintendente de Instrucción Pública Estatal	<b>Member, Trustee Area 2</b> Miembro, Fideicomisario Área 2
Vote for One / Vote por Uno	Vote for One / Vote por Uno
<b>RICHARD BARRERA</b> State Superintendent Advisor Asesor del Superintendente Estatal	<b>JANET LONG</b> Educator / Grandmother Educatora / Abuela
<b>WENDY CASTANEDA LEAL</b> School District Superintendent Superintendente de Distrito Escolar	<b>BEN JOHNSON II</b> Riverside County Board of Education Trustee Area 2 Mbr. de la Junta de Educación del Condado de Riverside, Fideicomisario Area 2
<b>JOSH NEWMAN</b> Educator / Strategic Advisor Educatador / Asesor Estratégico	
<b>COUNTY / CONDADO</b>	
<b>SONJA SHAW</b> School District President Presidenta de Distrito Escolar	<b>County Supervisor, District 5</b> Supervisor del Condado, Distrito 5
<b>GUS MATTAMMAL</b> Educator / Executive / Author Educatador / Ejecutivo / Autor	Vote for One / Vote por Uno
<b>AL MURATSUCHI</b> Assemblymember / Classroom Educator Asambleista / Educatador de Aula	<b>YXSTIAN GUTIERREZ</b> Riverside County Supervisor / Teacher Supervisor del Condado de Riverside / Maestro
<b>FRANK LARA</b> Teacher / Union VP Maestro / Vicepresidente Sindical	
<b>Assessor / County Clerk / Recorder</b> Tasador / Secretario del Condado / Registrador	
<b>AINYE LONG</b> Public School Teacher Maestra de Escuela Pública	Vote for One / Vote por Uno
<b>ANTHONY RENDON</b> Democracy Advocate / Educator Defensor de la Democracia / Educatador	<b>PETER ALDANA</b> Assessor / Clerk / Recorder Tasador / Secretario / Registrador

# SAMPLE BALLOT / BOLETA DE MUESTRA

# SAMPLE BALLOT / BOLETA DE MUESTRA

BT-66

<p style="text-align: center;"><b>NICHELLE M. HENDERSON</b> College Trustee / Teacher Sindica de Universidad Comunitaria / Maestra</p> <p style="text-align: center;"><input type="radio"/></p>	<p style="text-align: center;"><b>JARED MCBRIDE</b> Business Owner Propietario de Negocio</p> <p style="text-align: center;"><input type="radio"/></p>
<p style="text-align: center;"><input type="radio"/></p>	<p style="text-align: center;"><input type="radio"/></p>
<p style="text-align: center;"><b>County Superintendent of Schools</b> Superintendente de Escuelas del Condado</p> <p style="text-align: center;"><b>Vote for One / Vote por Uno</b></p>	<p style="text-align: center;"><b>Auditor / Controller</b> Auditor / Contralor</p> <p style="text-align: center;"><b>Vote for One / Vote por Uno</b></p>
<p style="text-align: center;"><b>EDWIN GOMEZ</b> Riverside County Superintendent Superintendente del Condado de Riverside</p> <p style="text-align: center;"><input type="radio"/></p>	<p style="text-align: center;"><b>BEN J. BENOIT</b> Riverside County Auditor-Controller Auditor-Contralor del Condado de Riverside</p> <p style="text-align: center;"><input type="radio"/></p>
<p style="text-align: center;"><input type="radio"/></p>	<p style="text-align: center;"><input type="radio"/></p>
<p style="text-align: center;"><b>Treasurer / Tax Collector</b> Tesorero / Recaudador de Impuestos</p> <p style="text-align: center;"><b>Vote for One / Vote por Uno</b></p>	<p style="text-align: center;"><b>MATTHEW JENNINGS</b> Riverside County Treasurer-Tax Collector Tesorero-Recaudador de Impuestos del Condado de Riverside</p> <p style="text-align: center;"><input type="radio"/></p>
<p style="text-align: center;"><input type="radio"/></p>	<p style="text-align: center;"><input type="radio"/></p>

# SAMPLE BALLOT / BOLETA DE MUESTRA

RV 066-021

TURN CARD OVER - VOTE BOTH SIDES  
VOLTEAR TARJETA - VOTE AMBOS LADOS

# VOTER'S INFORMATION GUIDE SECTION

The following pages contain voter information applicable to your ballot which may include the following items:

- CANDIDATE STATEMENTS
- BALLOT MEASURES & ANALYSIS
- ARGUMENTS IN SUPPORT & IN OPPOSITION

This guide section may not contain a complete list of candidates. A complete list of candidates appears on the Sample Ballot section of this guide. Each candidate's statement in this guide is volunteered by the candidate and is printed at the expense of the candidate unless otherwise determined by the governing body. Deposit amounts required for publication of candidate statements are listed in the candidate handbook at [www.voteinfo.net](http://www.voteinfo.net). Additional candidate statements may be available and viewed at [www.voteinfo.net](http://www.voteinfo.net).

Statements made on the following pages represent the views of the authors and are not endorsed by the County of Riverside. Internet website addresses included in any statements are provided by the authors. The County of Riverside assumes no liability for the accuracy or content of websites listed therein.

Arguments in support of or in opposition to the ballot measures are opinions of the authors.

The text, grammar, and spelling are as submitted by the authors.

---

## Campaign Finance Reform

---

Among all state legislative candidates appearing on ballots in Riverside County, the following persons have pledged to abide by campaign spending limits as specified in the California Government Code. Candidates agreeing to the limits have the opportunity to publish a statement of qualifications in the local County Voter Information Guide. Not all districts will appear on your ballot.

### STATE SENATE, 18th DISTRICT

Steve Padilla, Democratic  
Art Hodges, Republican

### STATE SENATE, 32nd DISTRICT

Tiffanie Tate, Democratic  
Kelly Seyarto, Republican

### STATE ASSEMBLY, 36th DISTRICT

Ida S. Obeso-Martinez, Democratic

### STATE ASSEMBLY, 47th DISTRICT

Jason Byors, Democratic

### STATE ASSEMBLY, 58th DISTRICT

Leticia Castillo, Republican

### STATE ASSEMBLY, 60th DISTRICT

Ed Delgado, Republican  
Corey A Jackson, Democratic  
Ron Edwards, Republican

### STATE ASSEMBLY, 63rd DISTRICT

Natasha Johnson, Republican

### STATE ASSEMBLY, 71st DISTRICT

Kate Sanchez, Republican  
JJ Galvez, Democratic

---

## Party Endorsements – Elections Code § 13302(b)

---

The County Elections Official shall print a list of all candidates for Voter-Nominated Offices that are endorsed by the following qualified political parties:

### AMERICAN INDEPENDENT PARTY

Chad Bianco, Governor  
Donald P (Don) Wagner, Secretary of State  
Jennifer Hawks, Treasurer  
Michael E. Gates, Attorney General  
Robert P Howell, Insurance Commissioner  
Denis Bilodeau, Board of Equalization, 4<sup>th</sup> District  
Jay Obernolte, United States Representative, 23<sup>rd</sup> District  
Joe Males, United States Representative, 25<sup>th</sup> District  
Mike Cargile, United States Representative, 35<sup>th</sup> District  
Ken Calvert, United States Representative, 40<sup>th</sup> District  
Jim Desmond, United States Representative, 48<sup>th</sup> District  
Steve Padilla, State Senator, 18<sup>th</sup> District  
Kelly Seyarto, State Senator, 32<sup>nd</sup> District  
Leticia Castillo, Member of the State Assembly, 58<sup>th</sup> District  
Ed Delgado, Member of the State Assembly, 60<sup>th</sup> District  
Natasha Johnson, Member of the State Assembly, 63<sup>rd</sup> District  
Kate Sanchez, Member of the State Assembly, 71<sup>st</sup> District  
Sonja Shaw, State Superintendent of Public Instruction

### DEMOCRATIC PARTY

Shirley Weber, Secretary of State  
Malia Cohen, Controller  
Rob Bonta, Attorney General  
Tessa Lynn Hodge, United States Representative, 23<sup>rd</sup> District  
Raul Ruiz, United States Representative, 25<sup>th</sup> District  
Pete Aguilar, United States Representative, 33<sup>rd</sup> District  
Norma J. Torres, United States Representative, 35<sup>th</sup> District  
Mark Takano, United States Representative, 39<sup>th</sup> District  
Steve Padilla, State Senator, 18<sup>th</sup> District  
Tiffanie Tate, State Senator, 32<sup>nd</sup> District  
Clarissa Cervantes, Member of the State Assembly, 58<sup>th</sup> District  
Corey A Jackson, Member of the State Assembly, 60<sup>th</sup> District  
JJ Galvez, Member of the State Assembly, 71<sup>st</sup> District

### GREEN PARTY

Alice Stek, Lieutenant Governor  
Gary N. Blenner, Secretary of State  
Meghann Adams, Controller  
Glenn Turner, Treasurer  
Marjorie Mikels, Attorney General  
Eduardo "Lalo" Vargas, Insurance Commissioner  
Frank Lara, State Superintendent of Public Instruction

### PEACE & FREEDOM PARTY

Ramsey Robinson, Governor  
Alice Stek, Lieutenant Governor  
Gary N. Blenner, Secretary of State  
Meghann Adams, Controller  
Glenn Turner, Treasurer  
Marjorie Mikels, Attorney General  
Eduardo "Lalo" Vargas, Insurance Commissioner  
Frank Lara, State Superintendent of Public Instruction

### REPUBLICAN PARTY

Jay Obernolte, United States Representative, 23<sup>rd</sup> District  
Denis Bilodeau, Board of Equalization, 4<sup>th</sup> District  
Art Hodges, State Senator, 18<sup>th</sup> District  
Kelly Seyarto, State Senator, 32<sup>nd</sup> District  
Jeff Gonzalez, Member of the State Assembly, 36<sup>th</sup> District  
Leticia Castillo, Member of the State Assembly, 58<sup>th</sup> District  
Natasha Johnson, Member of the State Assembly, 63<sup>rd</sup> District  
Kate Sanchez, Member of the State Assembly, 71<sup>st</sup> District

**CANDIDATE STATEMENT FOR  
UNITED STATES REPRESENTATIVE,  
33RD CONGRESSIONAL DISTRICT**

**PETER AGUILAR, Democratic**

**AGE: 46**

**OCCUPATION: United States Representative**

**EDUCATION AND QUALIFICATIONS:**

Inland Empire families deserve a leader who has a record of taking on the tough fights to help families get ahead. That's why I've been working in Congress to bring down costs, protect health care, defend our freedoms, and bring home federal resources to improve public safety and create more good-paying local jobs.

Growing up in a working-class family in San Bernardino, I understand the economic challenges that families in our community are facing. My first job was bussing tables at the San Bernardino County Courthouse cafeteria and with the help of federal grants and student loans, I was able to work my way through college.

I know that household budgets are stretched thin and families are working harder than ever before. That's why I've been working tirelessly to bring down costs by:

- Capping the cost of insulin at \$35/month for seniors
- Expanding access to affordable health care
- Building more affordable housing
- Safeguarding Social Security and Medicare

As a Member of House Democratic Leadership and the Highest Ranking Latino in Congress, I've also been leading the fight to end the abuses of MAGA extremists, like weaponizing ICE to terrorize communities, ripping away health care, and cutting access to essential programs that Inland Empire veterans, seniors, and children rely on.

In Congress, I will continue fighting to make life more affordable, protect our rights, and expand employment opportunities in our region.

It's a privilege to work on your behalf in Congress and I'd be honored to earn your vote.

**CANDIDATE STATEMENT FOR  
MEMBER OF THE STATE ASSEMBLY,  
47TH ASSEMBLY DISTRICT**

**JASON BYORS, Democratic**

**OCCUPATION: Small Business Owner**

**EDUCATION AND QUALIFICATIONS:**

We need change in Sacramento.

The cost of living is rising faster than wages. Folks are struggling to afford to live here. Homeowner's insurance is not a possibility for many in our district, leaving their homes vulnerable to fires, earthquake damage, or other disasters. Homelessness is on the rise. Simply put, we have leadership at the state level who have forgotten about us in favor of their big corporate donors, and our area is suffering because of that.

Despite what our politicians in Sacramento might say, I feel what you're feeling — inflation is continuing to rise, and families are being priced out of living here. That is unacceptable.

As a small business owner. I've seen firsthand the struggles that small businesses and working families face. We must have leadership that supports our small businesses, not just large corporations who can donate to their campaigns.

I'm also a local here. My partner JR and I live in lovely Cathedral City, and we love it here. I will do everything I can to fight for all of our communities here in the Coachella Valley.

It's time for change. It's time to elect someone who will fight for us in Sacramento. I'm proud to be endorsed by local Mayors, City Council Members, and School Board Members. I'm also very proud to be endorsed by leaders from both parties, as well as those who are independent.

I'd be honored to earn your vote.

[www.JasonByors.com](http://www.JasonByors.com)

**CANDIDATE STATEMENT FOR  
JUDGE OF THE SUPERIOR COURT,  
OFFICE NUMBER 10**

**MICHELLE PARADISE**

**OCCUPATION: Attorney / Justice Executive**

**EDUCATION AND QUALIFICATIONS:**

For nearly 40 years, I have dedicated my career in public service to protecting Riverside County families and supporting victims, while upholding the rule of law with fairness, integrity, and respect.

Throughout my career, I have assisted people during the most difficult moments of their lives. I am honored to have served as:

- Emergency 911 dispatcher for the Riverside City Police Department and Riverside City Fire Department
- Prosecutor in the Riverside County District Attorney's Office. For more than 25 years, I prosecuted murderers, child molesters, and other violent criminals, and was awarded the California Prosecutor of the Year by the California District Attorneys Association.
- Assistant County Executive Officer of Public Safety, overseeing all Public Safety departments, including the Sheriff, District Attorney, Public Defender, and Probation departments. I collaborate with justice system partners, including the Superior Court, to ensure cases move fairly and efficiently.

I am proud to have earned ENDORSEMENTS of respected local leaders from all sides of the court room, including:

- Riverside County Presiding Judge
- Riverside County District Attorney
- Riverside County Sheriff
- Riverside County Public Defender
- Riverside County Superior Court Judges
- Riverside County Board of Supervisors
- Public Safety leaders throughout Riverside County
- Local Leaders throughout Riverside County

I am a proud wife, mother, and grandmother. As a Judge, I will serve with impartiality, independence, and an unwavering commitment to justice for all.

I, Michelle Paradise, respectfully ask for your vote.

[www.paradiseforjudge.com](http://www.paradiseforjudge.com)

**CANDIDATE STATEMENT FOR  
JUDGE OF THE SUPERIOR COURT,  
OFFICE NUMBER 10**

**JENNIFER R. LOFLIN**

**OCCUPATION: Criminal Trial Attorney**

**EDUCATION AND QUALIFICATIONS:**

Jennifer Loflin is a Riverside County criminal trial attorney with nearly two decades of courtroom experience. Licensed to practice law in California since 2007, she has served as both a prosecutor and a criminal defense attorney, providing her with a balanced and practical perspective on the justice system. Since 2010, she has practiced extensively in Riverside County, handling serious felony cases from arraignment through jury trial. Her work in mental health, veterans, and drug treatment courts has given her firsthand insight into the intersection of public safety, accountability, and rehabilitation. Jennifer believes a judge must be fair, impartial, and committed to protecting constitutional rights while ensuring community safety. Guided by integrity, accountability, and service before self she is running for Superior Court Judge to bring experience, balance, and steady leadership to Riverside County.

**CANDIDATE STATEMENT FOR  
JUDGE OF THE SUPERIOR COURT,  
OFFICE NUMBER 10**

**ANDREA GARCIA**

**OCCUPATION: Deputy Public Defender**

**EDUCATION AND QUALIFICATIONS:**

My name is Andrea Garcia, and I would be honored to serve as your Superior Court Judge.

Experienced:

As a defender of due process for nearly 20 years, I have represented families and vulnerable communities seeking fair legal processes and safeguarding their constitutional rights in federal and state courts.

Protecting the rights of children who were abused, abandoned, or neglected, as well as crime victims, I ensured their voices were heard.

As an expert, I advise attorneys on navigating complex legal rules to prevent constitutional errors, improving court efficiency, and protecting taxpayer dollars.

I work with prosecutors to correct past constitutional errors through careful litigation and principled agreements that honor the Constitution and ensure fair results.

Trusted:

Endorsed by judges across California, professors, attorneys, nurses, teachers, and elected leaders, including Congressman Mark Takano.

From the classroom as a law professor to the courtroom as a certified specialist by the State Bar of California, I have built my career on integrity, expertise, and a steadfast commitment to earning your trust.

Community-minded:

As a mother and Riverside resident, I support local kids and families as a mentor, a youth soccer team manager, and a former track coach.

Vote Andrea Garcia for Judge: EXPERIENCED, INTEGRITY, FAIR.

[www.andreaforjudge2026.com](http://www.andreaforjudge2026.com)

**CANDIDATE STATEMENT FOR  
RIVERSIDE COUNTY BOARD OF EDUCATION MEMBER,  
TRUSTEE AREA 2**

**DR. JANET LONG**

**OCCUPATION: Educator / Grandmother**

**EDUCATION AND QUALIFICATIONS:**

My journey as an educator began by serving college students who were former foster youth. Later, I directed programs for low-income, first-generation, and underserved high school students, leading federally funded initiatives that prepared them for graduation. As a college professor I taught sociology, supporting future medical professionals and other vocational careers.

I am a passionate community activist, who works to address local needs and initiatives that benefit families and individuals. As a social justice advocate, I strive to promote fairness, equity, and inclusion for all members of our community.

I have proudly done this with active involvement as a member of the National Organization for Women (NOW), the National Association for the Advancement of Colored People (NAACP), and the National Education Association (NEA), which reflect my ongoing commitment to advocacy.

I am a proud product of public schools from first grade to earning my Doctorate. I hold a B.A. in Education, M.A. in Sociology, and Doctorate in Education (Ed.D.) focused on leadership.

My husband and I have lived in the district for 36 years and been married 45 years. We have a son and four grandchildren educated in Area 2. I would be honored to earn your vote!

Dr. Janet Long

**CANDIDATE STATEMENT FOR  
RIVERSIDE COUNTY BOARD OF EDUCATION MEMBER,  
TRUSTEE AREA 2**

**BEN JOHNSON II**

**OCCUPATION: Riverside County Board of Education Trustee  
Area 2**

**EDUCATION AND QUALIFICATIONS:**

Dear Voter:

I am honored to serve as your Riverside County Board of Education Trustee. For more than 25 years as an elected school board member, I have focused on: Putting Students First.

As a current RCOE Trustee, former Alvord Unified School District Trustee for 21 years, volunteer, and parent, I have worked to improve student achievement and expand opportunities. Our board has prioritized reading by 5th grade, career internships, financial literacy, support for foster youth, and closing achievement gaps - preparing students for college, career, and life. I believe strong schools require strong partnerships. I work closely with parents, teachers, businesses, and community leaders to ensure our schools are innovative, accountable, and responsive. My proven track record has earned the respect and endorsement of community, education, and elected leaders throughout our region, including many from Alvord, Jurupa, and Riverside school districts. I am honored to serve as President of the Riverside County School Boards Association and a delegate to California School Boards Association.

My wife, Stacy, a teacher with Riverside Unified School District, and I are proud parents of four daughters. We understand firsthand the importance of great schools and real opportunities for every child.

I will continue to advocate for:

- Academic achievement
- Innovative Programs
- Career and college readiness
- Supporting parents as partners

I respectfully ask for your vote. Visit: [www.ben4rcoe.com](http://www.ben4rcoe.com)

**CANDIDATE STATEMENT FOR  
RIVERSIDE COUNTY SUPERVISOR,  
DISTRICT 5**

**YXSTIAN GUTIERREZ**

**OCCUPATION: Riverside County Supervisor / Teacher**

**EDUCATION AND QUALIFICATIONS:**

Dear Neighbor,

It's been my honor to serve on the Riverside County Board of Supervisors since 2022. In this role, I've listened to the residents of our district and worked hard to deliver results.

Over my first term, I've worked to:

- Make neighborhoods safer and reduce crime.
- Build housing and launch a first-time homebuyers program.
- Reduce homelessness by focusing on mental health and addiction.
- Enhance wildfire preparedness and response times.
- Expand programs at county libraries, parks, and senior centers.
- Improve animal services with more funding for clinics and shelters.

Prior to my service on the Board of Supervisors, I served as a local Mayor and City Councilmember. I'm also a teacher and former small business owner. I have served as a First Lieutenant in the California State Guard at the March Air Reserve Base.

I'm proud to be endorsed by groups representing Riverside County firefighters, paramedics, police officers, sheriff deputies, nurses, librarians, construction workers, and small business owners. I've also earned the support of elected and community leaders from both major political parties.

Contact me directly at (951) 292-4385 or [Hello@YxstianGutierrez.com](mailto>Hello@YxstianGutierrez.com) if you have any questions or ideas to share. I'd be honored to earn your vote.

Yxstian Gutierrez

[www.YxstianGutierrez.com](http://www.YxstianGutierrez.com)

**CANDIDATE STATEMENT FOR  
RIVERSIDE COUNTY  
ASSESSOR-COUNTY CLERK-RECORDER**

**JARED MCBRIDE**

**OCCUPATION: Business Owner**

**EDUCATION AND QUALIFICATIONS:**

**STOP PROPERTY TAX GOUGING!**

The Assessor's office is failing us. For decades, entrenched bureaucracy and broken policies have produced inflated, outrageous property-tax assessments that punish families simply for owning a home.

While seniors on fixed-incomes and working families fight to stay afloat, bureaucrat salaries keep growing, assessments keep soaring and tax bills explode.

**ENOUGH! OUR HOMES ARE NOT AN ATM!**

I'm a husband, father, successful business owner, and lifelong Riverside County resident – not a career politician. I hold a Master's degree in management and have extensive experience overseeing tens of millions in budgets while serving on public and private boards. I bring proven expertise in audits, balancing budgets, and cutting waste.

As a fierce taxpayer watchdog, I know how out-of-control assessments drive higher tax bills, and I refuse to let our homes be a blank check for government bloat.

**As your Assessor-Clerk-Recorder, I WILL:**

- Cut waste and bureaucratic fat
- Stop inflated assessments drowning families in higher tax bills
- Force accountability and transparency
- Fight government overreach against your home

This election is about Riverside County families taking back control. It's time for an Assessor who works for the people – not the tax machine.

I'd be honored for your vote.

[www.McBride2026.com](http://www.McBride2026.com)

**CANDIDATE STATEMENT FOR  
RIVERSIDE COUNTY  
ASSESSOR-COUNTY CLERK-RECORDER**

**PETER ALDANA**

**OCCUPATION: Assessor / Clerk / Recorder**

**EDUCATION AND QUALIFICATIONS:**

I am Peter Aldana, your Riverside County Assessor-County Clerk-Recorder. With years of public service leading this office, I have delivered fair and accurate property assessments, modernized operations, and expanded access to vital public records. Under my leadership, we have introduced cutting-edge technology that accelerates processing, minimizes errors, and enhances transparency. I'm committed to protecting seniors, veterans, charitable organizations and hardworking families, and I insist on transparency, rigorous audits, and a taxation process that treats everyone fairly. As your Assessor-County Clerk-Recorder, I will continue to modernize services, safeguard public records, and keep our office accountable, efficient, and customer-focused. I respectfully ask for your vote in the June 2026 Primary.



# Voter Registration Resources

## Voter Registration and Status

You can complete a paper registration form or visit [www.registertovote.ca.gov](http://www.registertovote.ca.gov) to register online. Eligible 16 and 17 year olds can pre-register to vote and have their registration become active once they turn 18!

To check your voter registration status or find additional information about upcoming elections, visit [www.voterstatus.sos.ca.gov](http://www.voterstatus.sos.ca.gov).

Scan the QR code or call (951) 486-7200 or (800) 773-8683 for more information.



Scan for quick access



## Same Day Voter Registration

Want to vote but missed the voter registration deadline?

Conditional Voter Registration (CVR) or “same day voter registration” is available at the Registrar of Voters office and at all Vote Centers in Riverside County through Election Day!



## Voter Update and Cancellation Form

Visit [www.voteinfo.net](http://www.voteinfo.net) to complete and submit a Voter Update and Cancellation Form if you:

- Need to correct the spelling of your name as registered
- Need to update your mailing address
- Need to cancel your voter registration



Scan for quick access

## California Motor Voter

Eligible applicants completing a Department of Motor Vehicles (DMV) transaction will be automatically registered to vote by the California Secretary of State, unless they choose to “opt out” of automatic voter registration.

Drivers with an AB 60 driver’s license are not eligible to register and vote.

To learn more, visit [www.sos.ca.gov/elections/california-motor-voter](http://www.sos.ca.gov/elections/california-motor-voter).





# Accessible Voting Options

## Accessible Voting Unit (AVU)

The AVU is a ballot marking device that is easy to use and is available to all voters.

- Touchscreen display
- Equipped with optional control that includes Braille and audio headset
- Print, review, and cast your ballot
- Available at all Vote Centers in Riverside County

Translated materials may be available, ask an Election Officer for assistance

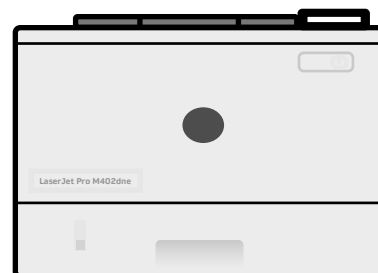
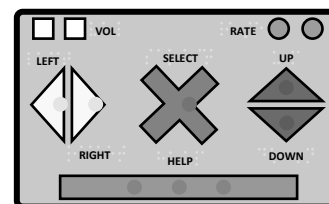

## Remote Accessible Vote by Mail (RAVBM)

The (RAVBM) system is a tool available to voters who need assistance reviewing and marking their ballot.

### How Can I Vote Using the RAVBM System?

1. Access the RAVBM link on [www.voteinfo.net](http://www.voteinfo.net) starting May 4, 2026
2. Download, mark, and print your ballot
3. Seal and sign the ballot envelope
4. Return your ballot

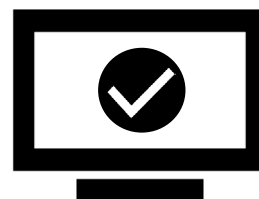

## Interpreter Services and Translated Voting Material

If you need additional language services at a Vote Center, please see an Election Officer for assistance.



## Curbside Voting

Curbside voting is available at all Vote Centers in Riverside County.

Please call (877) 663-9906 for assistance.

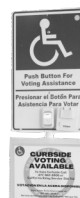

# California Voter ID & Registration Requirements

## Who Can Register to Vote in California?

To register, you must be:

- A United States citizen and a California resident
- 18 years or older on Election Day (or 16 or 17 years old to pre-register)
- Not currently serving a state or federal prison term for a felony
- Not currently found mentally incompetent to vote by a court

## Do I Need to Show ID to Vote in California?

In most cases, NO. California does not generally require voters to show identification at the polls.

## When MIGHT You Be Asked for ID?

You may need to show ID only if ALL the following apply:

- You're voting for the first time in a federal election
- You registered by mail or online, AND
- You did not provide your CA ID or SSN when registering

You'll be notified in advance if this applies to you.

**Poll workers may only request an ID if the voter list clearly indicates it's required.**

**For more information, visit [vote.ca.gov](http://vote.ca.gov) or call our Voter Hotline at (800) 345-VOTE (8683).**

## What Forms of ID Are Acceptable (if required)?

You can show a photo or non-photo ID, including:

- California Driver's License or State ID card
- U.S. Passport
- Student or Military ID
- Official mail from a government agency
- Paycheck or government check
- Utility bill or bank statement

For a complete list, see: [www.sos.ca.gov/elections/hava-id-standards](http://www.sos.ca.gov/elections/hava-id-standards)

Photo ID is not required, it's just one of many valid options. ID does not need to show your address or be government-issued.

## Don't Have ID When Voting?

You can still cast a provisional ballot. Your ballot will be counted after elections officials have confirmed you are registered to vote in that county, and you did not already vote in that election.

## Check Your Voter Status Online

Visit the Secretary of State's My Voter Status page at [voterstatus.sos.ca.gov](http://voterstatus.sos.ca.gov) to check your voter status, find your polling place or a vote center, and much more.

To check your voter status, you will need to enter your first name, last name, date of birth, and your California driver's license or California identification card number, or the last four digits of your social security number.

Visit [voterstatus.sos.ca.gov](http://voterstatus.sos.ca.gov) for important voter details.

# How to Fix a Missing or Noncomparable Signature on Your Vote-by-Mail Ballot Return Envelope

## ✓ Possible Issues With Vote-by-Mail or Provisional Ballot Return Envelopes

- **Missing Signature:** You forgot to sign your vote-by-mail ballot return envelope.
- **Signature Doesn't Compare:** Your signature doesn't compare with the one on file with the elections official.

## ✓ What Happens Next?

- **Notification:** If there's an issue with your ballot, your county elections office will notify you by mail, phone, email, or from the Secretary of State's *Where's My Ballot?* tool.
- **How to Fix It:** You can access a form on your county elections official's website to provide your signature and confirm that you voted your ballot.
  - Check your mail or email for instructions from your county elections office
  - Fill out the form and follow instructions on how to return the form
  - Your options to return the form may vary by county
  - Failure to follow instructions may result in your ballot not being counted

## ✓ Stay Informed With *Where's My Ballot?*

- **Track Your Vote-by-Mail Ballot:** Get automatic updates on your ballot's status by signing up for *Where's My Ballot?*
- Receive notifications via **text, email, or phone** about:
  - When your ballot is mailed
  - When it is received
  - If it has been counted
  - If there are issues that need to be fixed
- **Sign up today at:**  
[wheresmyballot.sos.ca.gov](http://wheresmyballot.sos.ca.gov)

## ✓ Important Deadlines for the June 2, 2026, Statewide Direct Primary Election:

- **Mail ballots:** Return your ballot by mail as soon as you receive it. Must be postmarked no later than June 2, 2026, and received no later than June 9, 2026.
- **Deadline:** The deadline to fix your missing or noncomparable signature is 5:00 p.m. on June 24, 2026.

**For more information, visit [vote.ca.gov](http://vote.ca.gov) or call our Voter Hotline at (800) 345-VOTE (8683).**

# VOTER BILL OF RIGHTS

---

## YOU HAVE THE FOLLOWING RIGHTS:

- 1** **The right to vote if you are a registered voter.** You are eligible to vote if you are:
  - a U.S. citizen living in California
  - at least 18 years old
  - registered where you currently live
  - not currently serving a state or federal prison term for the conviction of a felony
  - not currently found mentally incompetent to vote by a court
- 2** **The right to vote if you are a registered voter even if your name is not on the list.** You will vote using a provisional ballot. Your vote will be counted if elections officials determine that you are eligible to vote.
- 3** **The right to vote if you are still in line when the polls close.**
- 4** **The right to cast a secret ballot** without anyone bothering you or telling you how to vote.
- 5** **The right to get a new ballot if you have made a mistake,** if you have not already cast your ballot. You can:
  - Ask an elections official at a polling place** for a new ballot,
  - Exchange your vote-by-mail ballot** for a new one at an elections office, or at your polling place, or
  - Vote using a provisional ballot.**
- 6** **The right to get help casting your ballot** from anyone you choose, except from your employer or union representative.
- 7** **The right to drop off your completed vote-by-mail ballot at any polling place** in California.
- 8** **The right to get election materials in a language other than English** if enough people in your voting precinct speak that language.
- 9** **The right to ask questions to elections officials about election procedures** and watch the election process. If the person you ask cannot answer your questions, they must send you to the right person for an answer. If you are disruptive, they can stop answering you.
- 10** **The right to report any illegal or fraudulent election activity** to an elections official or the Secretary of State's office.
  - 🖥️ On the web at [www.sos.ca.gov](http://www.sos.ca.gov)
  - 📞 By phone at **(800) 345-VOTE (8683)**
  - ✉️ By email at [elections@sos.ca.gov](mailto:elections@sos.ca.gov)

---

**IF YOU BELIEVE YOU HAVE BEEN DENIED ANY OF THESE RIGHTS, CALL THE SECRETARY OF STATE'S  
CONFIDENTIAL TOLL-FREE VOTER HOTLINE AT (800) 345-VOTE (8683).**

---



## Registrar of Voters Online

### Stay Updated and Connect

Visit [www.voteinfo.net](http://www.voteinfo.net) to find:

- Election Results
- Voter Registration Resources
- Vote Center and Vote-by-Mail Drop-Off Locations
- Your Voter Information Guide
- Press Releases, Public Notices, and Media
- What District You Live in and Who Represents You
- Information on Past, Current, and Upcoming Elections in Riverside County
- Information and Resources for Candidates

### Follow us on Social Media!



**RivCo**  **VOTE**  
**Your Voice. Every Vote. Our Future.**



**ARE YOU...**

Interested in Learning About the Voting Process?  
Motivated to Serve the People in Your Community?

**BE AN  
ELECTION OFFICER!**

Call (951) 486-7341 or (877) 663-9906



Scan for more  
information

We encourage individuals with bilingual skills in Spanish, Korean, Chinese (Cantonese/Mandarin), Hmong, Japanese, Punjabi, Tagalog, Thai, Urdu, Vietnamese, American Sign Language (ASL), and high school students (16 and older) to serve their communities as Election Officers.



# WE'RE HIRING!

Temporary Elections  
Assistants

\$20 per hour

Call (951) 955-3510

Work for the County and serve your community!  
Individuals with bilingual skills are encouraged to apply.

# WARNING: ELECTIONEERING IS PROHIBITED!

---

VIOLATIONS CAN LEAD TO FINES AND/OR IMPRISONMENT.

## WHERE:

- Within the immediate vicinity of a person in line to cast their ballot or within 100 feet of the entrance of a polling place, curbside voting or drop box the following activities are prohibited.

## WHAT ACTIVITIES ARE PROHIBITED:

- **DO NOT** ask a person to vote for or against any candidate or ballot measure.
- **DO NOT** display a candidate's name, image, or logo.
- **DO NOT** block access to or loiter near any ballot drop boxes.
- **DO NOT** provide any material or audible information for or against any candidate or ballot measure near any polling place, vote center, or ballot drop box.
- **DO NOT** circulate any petitions, including for initiatives, referenda, recall, or candidate nominations.
- **DO NOT** distribute, display, or wear any clothing (hats, shirts, signs, buttons, stickers) that include a candidate's name, image, logo, and/or support or oppose any candidate or ballot measure.
- **DO NOT** display information or speak to a voter about the voter's eligibility to vote.

The electioneering prohibitions summarized above are set forth in Article 7 of Chapter 4 of Division 18 of the California Elections Code.

# Voting Rights Restored for Persons with a Prior Felony Conviction

---

You can register and vote if you are:

- A U.S. citizen and a resident of California
- 18 years old or older on Election Day
- Not currently found mentally incompetent to vote by a court
- Not currently serving a state or federal prison term for the conviction of a felony

If you meet these requirements, you can vote even if you:

- Have a misdemeanor conviction (a misdemeanor will never prevent you from voting)
- Are on parole supervision or probation
- Are on post-release community supervision (PRCS)

For more information, please visit [votingrightsrestored.sos.ca.gov](https://votingrightsrestored.sos.ca.gov).

# WARNING: CORRUPTING THE VOTING PROCESS IS PROHIBITED!

---

VIOLATIONS SUBJECT TO FINE AND/OR IMPRISONMENT.

---

## WHAT ACTIVITIES ARE PROHIBITED:

- **DO NOT** commit or attempt to commit election fraud.
- **DO NOT** provide any sort of compensation or bribery to, in any fashion or by any means induce or attempt to induce, a person to vote or refrain from voting.
- **DO NOT** illegally vote.
- **DO NOT** attempt to vote or aid another to vote when not entitled to vote.
- **DO NOT** engage in electioneering; photograph or record a voter entering or exiting a polling place; or obstruct ingress, egress, or parking.
- **DO NOT** challenge a person's right to vote or prevent voters from voting; delay the process of voting; or fraudulently advise any person that he or she is not eligible to vote or is not registered to vote.
- **DO NOT** attempt to ascertain how a voter voted their ballot.
- **DO NOT** possess or arrange for someone to possess a firearm in the immediate vicinity of a polling place, with some exceptions.
- **DO NOT** appear or arrange for someone to appear in the uniform of a peace officer, guard, or security personnel in the immediate vicinity of a polling place, with some exceptions.
- **DO NOT** tamper or interfere with any component of a voting system.
- **DO NOT** forge, counterfeit, or tamper with the returns of an election.
- **DO NOT** alter the returns of an election.
- **DO NOT** tamper with, destroy, or alter any polling list, official ballot, or ballot container.
- **DO NOT** display any unofficial ballot collection container that may deceive a voter into believing it is an official collection box.
- **DO NOT** tamper or interfere with copy of the results of votes cast.
- **DO NOT** coerce or deceive a person who cannot read or an elder into voting for or against a candidate or measure contrary to their intent.
- **DO NOT** act as an election officer when you are not one.

**EMPLOYERS** cannot require or ask their employee to bring their vote-by-mail ballot to work or ask their employee to vote their ballot at work. At the time of payment of salary or wages, employers cannot enclose materials that attempt to influence the political opinions or actions of their employee.

**PRECINCT BOARD MEMBERS** cannot attempt to determine how a voter voted their ballot or, if that information is discovered, disclose how a voter voted their ballot.

The prohibitions on activity related to corruption of the voting process summarized above are set forth in Chapter 6 of Division 18 of the California Elections Code.

# Voter Registration Privacy Information

---

**Safe at Home Confidential Voter Registration Program:** Certain voters facing life-threatening situations (i.e., victims and survivors of domestic violence, stalking, sexual assault, human trafficking, elder/dependent adult abuse) may qualify for confidential voter status if they are active members of the Safe at Home program. For more information, contact the Secretary of State's Safe at Home program toll-free at (877) 322-5227 or visit [sos.ca.gov/registries/safe-home/](https://sos.ca.gov/registries/safe-home/).

**Voter Information Privacy:** Information on your voter registration affidavit will be used by elections officials to send you official information on the voting process, such as the location of your polling place, and the measures and candidates that will appear on the ballot. Commercial use of voter registration information is prohibited by law and is a misdemeanor. Voter information may be provided to a candidate for office, a ballot measure committee, or other person for election, scholarly, journalistic, political, or governmental purposes, as determined by the Secretary of State. Driver's license and social security numbers, or your signature as shown on your voter registration card, cannot be released for these purposes. If you have any questions about the use of voter information or wish to report suspected misuse of such information, please call the Secretary of State's toll-free Voter Hotline at (800) 345-VOTE (8683).

FROM

\_\_\_\_\_  
\_\_\_\_\_



\_\_\_\_\_  
**DID YOU SIGN YOUR REQUEST?**

**REGISTRAR OF VOTERS  
2724 GATEWAY DRIVE  
RIVERSIDE CA 92507-0923**



**ACCOMMODATIONS FOR VOTERS WITH DISABILITIES**

All Vote Centers are accessible to voters who are physically disabled. Please be advised of the following alternate ways you may cast your ballot.

- **By Mail** - Your ballot must be received at the Registrar of Voters office no later than 8:00 p.m. on Election Day or be postmarked on or before Election Day and received no later than seven days after Election Day to be counted. You may request a Vote-by-Mail ballot for all future Elections. Simply contact the Registrar of Voters office by calling (951) 486-7200, (800) 773-VOTE (8683), California Relay Service (Dial 711).
- **Early Voting** - You may vote at the Registrar of Voters office May 4 - June 1, Monday through Friday, 8:00 a.m. to 5:00 p.m.; May 23 - May 24, 9:00 a.m. to 5:00 p.m., and May 30 - May 31, 9:00 a.m. to 5:00 p.m.; and Election Day, June 2, 7:00 a.m. to 8:00 p.m. Please visit our website at [www.voteinfo.net](http://www.voteinfo.net) for additional early voting locations and information.
- **Remote Accessible Vote by Mail Ballot (RAVBM)** - Accessible Vote-by-Mail provides an accessible option for voters to mark their ballots privately and independently. To complete a RAVBM ballot visit [www.voteinfo.net](http://www.voteinfo.net). Your completed ballot and signed Oath of the Voter must be returned to the Registrar of Voters office no later than 8:00 p.m. on Election Day or be postmarked on or before Election Day and received no later than seven days after Election Day to be counted.
- **Curbside Voting on Election Day** - If you are unable to enter the location due to a physical disability, you may request Curbside Voting at any Vote Center. Curbside Voting doorbells and signs are available at all Vote Centers. If you require Curbside Voting assistance you may call (877) 663-9906 before going to a Vote Center and/or when you arrive at the facility. An Election Officer will be contacted prior to your arrival to meet you at the curb.
- **Large Print State Voter Information Guide** - If you prefer a large print State Voter Information Guide, you may request one by contacting the California Secretary of State's office at (800) 345-VOTE (8683), or by contacting the Registrar of Voters office at (951) 486-7200, (800) 773-VOTE (8683), California Relay Service (Dial 711).
- **Disability Rights California** will operate a statewide hotline on June 2, Election Day, from 7:00 a.m. to 8:00 p.m. The phone number is (888) 569-7955.

REGISTRAR OF VOTERS  
2724 GATEWAY DRIVE  
RIVERSIDE, CA 92507-0918



NONPROFIT  
U.S. POSTAGE  
**PAID**  
Registrar of Voters  
Riverside

**REQUEST TRANSLATED ELECTION MATERIAL**  
VOTER INFORMATION:

NAME AS REGISTERED

RESIDENCE ADDRESS AS REGISTERED

CITY STATE ZIP

**MAIL MATERIALS TO:**  
ADDRESS (IF DIFFERENT)  
CITY STATE ZIP

I declare, under penalty of perjury, that the information provided is true and correct to the best of my knowledge.

**SIGNATURE REQUIRED**  
SIGNATURE OF VOTER DATE

33-BCov 6-2-2026

Translated election materials are available for select precincts. If you would like to receive materials in another language, complete and return this postcard to the Registrar of Voters office. Translated materials will also be available at the Registrar of Voters office and at all Vote Centers.

I wish to receive election materials in:  
 Español-Spanish

- I wish to receive translated reference ballots in: (select one only)
- 한국어 - Korean
  - Tagalog - Tagalog
  - Lus Hmoob - Hmong
  - ਪੰਜਾਬੀ (ਭਾਰਤ)-Punjabi
  - اُردُو - Urdu
  - Tiếng Việt - Vietnamese
  - 中文 - Chinese
  - 日本語 - Japanese
  - ไทย - Thai
- ↓ **POSTMASTER DELIVER TO** ↓

**BALLOT TYPE 066**

**OPT-IN TO VIEW YOUR COUNTY VOTER INFORMATION GUIDE ONLINE!**

You can view all future County Voter Information Guides online with 24/7 access at your convenience.

It's easy and great for the environment.

Please visit our website at [www.voteinfo.net](http://www.voteinfo.net) or call (951) 486-7200 or (800) 773-VOTE (8683)

**VOTE EARLY**  
IT'S QUICK  
IT'S EASY  
IT'S CONVENIENT  
**GET OUT OF LINE ON ELECTION DAY!**  
**VOTE-BY-MAIL**

↓ LOCATION OF YOUR VOTE CENTER ↓



ACCESS?



All voters will receive a ballot in the mail.

A list of available vote center locations is printed in this Voter Information Guide.