

RivCo VOTE

Your Voice. Every Vote. Our Future.

11-Day Vote Centers Open May 23 to June 2

4-Day Vote Centers Open May 30 to June 2

All Vote Centers Open Election Day, June 2 7:00 a.m. to 8:00 p.m.

Check Vote Center Locations and Hours at www.voteinfo.net



Registration Deadline May 18, 2026



Quick • Easy • Convenient

This election, every active registered voter will automatically receive a Vote-by-Mail ballot in the mail.

Additional Information Inside



Request Language Assistance

Submit form on Back Cover to receive election material translated in available selected languages.

AVISO IMPORTANTE

Una traducción en Español de esta Guía de Información del Condado Para el Votante puede obtenerse en la oficina del Registro de Votantes llamando al (951) 486-7200 o (800) 773-VOTE (8683) o visite nuestro sitio web www.voteinfo.net/es

Statewide Direct Primary Election

Tuesday, June 2, 2026

County Voter Information Guide



COUNTY OF RIVERSIDE REGISTRAR OF VOTERS

2720 Gateway Drive, Riverside, CA 92507-0918

(951) 486-7200 • (800) 773-VOTE (8683) • California Relay Service (Dial 711)

Mailing Address: 2724 Gateway Drive, Riverside, CA 92507-0918

www.voteinfo.net



Important Dates

MAY

JUNE

Sun	Mon	Tue	Wed	Thu	Fri	Sat
					1	2
3	4	5	6	7	8	9
10	11	12	13	14	15	16
17	18	19	20	21	22	23
24	25	26	27	28	29	30
31						

Sun	Mon	Tue	Wed	Thu	Fri	Sat
	1	2	3	4	5	6
7	8	9	10	11	12	13
14	15	16	17	18	19	20
21	22	23	24	25	26	27
28	29	30				

More Days, More Ways to Vote!

May 4th

All eligible registered voters will begin receiving their ballot in the mail this day

Vote-by-Mail Drop-Off Locations open throughout Riverside County

May 18th

Registration deadline

May 23rd

11-Day Vote Centers open for early in-person voting in Riverside County

May 30th

4-Day Vote Centers open for in-person voting throughout Riverside County

June 2nd

Election Day!

Mail



Drop-Off Location



Vote Center



Registrar of Voters Office



Track the status of your ballot!
Register to receive updates at:
www.WheresMyBallot.sos.ca.gov



For more information visit www.voteinfo.net or call
(951) 486-7200 or (800) 773-VOTE (8683)



RivCo VOTE

Your Voice. Every Vote. Our Future.

ART TINOCO
REGISTRAR OF VOTERS

MATTHEW CEBALLOS
ASSISTANT REGISTRAR OF VOTERS

Dear County of Riverside Voter,

Election Day for the Statewide Direct Primary Election is just around the corner on June 2, 2026! Your County Voter Information Guide is here, providing essential details for voting, including instructions on marking your ballot, candidate information, a sample ballot, and other important election details to review before you vote. Tip: You can mark your sample ballot and bring it with you to any Vote Center for easy reference.

Starting May 4, 2026, ballots will be mailed to all active registered voters in the County of Riverside. You can check your registration at voterstatus.sos.ca.gov or register at registertovote.ca.gov.

Vote at any Vote Center. We have more days and more ways to cast your ballot!

- **Returning Your Ballot:** You may drop off your ballot at any secure ballot Drop-Off location starting May 4, 2026, or mail your ballot via USPS (no postage needed).
- **Receiving Your Ballot:** Your ballot must be received by the Registrar of Voters by Election Day or postmarked on Election Day and received within seven days (June 9, 2026).
- **Tracking Your Ballot:** Register at WheresMyBallot.sos.ca.gov.

Early Voting: Vote in person at the Registrar of Voters office starting May 4, 2026, 8:00 a.m. to 5:00 p.m. Hours change on May 23 - 24, and May 30 - 31 to 9:00 a.m. to 5:00 p.m. For a list of locations and hours, visit voteinfo.net.

Election Day: All Vote Centers, including the Registrar of Voters office, will be open from 7:00 a.m. to 8:00 p.m.

The voter registration deadline is May 18, 2026. For more information or questions, call us at (951) 486-7200.

Thank you for participating in the democratic process!

Sincerely,

Art Tinoco
Registrar of Voters

2724 GATEWAY DRIVE
RIVERSIDE, CA 92507-0918
MAIN (951) 486-7200
FAX (951) 486-7335
CA RELAY SERVICE (DIAL 711)
VOTEINFO.NET

Be sure to follow the Registrar of Voters on
Instagram, Facebook, X, and YouTube.



Elections in California

The Top Two Candidates Open Primary Act requires that all candidates for a voter-nominated office be listed on the same ballot. Previously known as partisan offices, voter-nominated offices include state legislative offices, U.S. congressional offices, and state constitutional offices.

In both the open primary and general elections, you can vote for any candidate regardless of what party preference you indicated on your voter registration form. In the primary election, the two candidates receiving the most votes—regardless of party preference—move on to the general election. If a candidate receives a majority of the vote (at least 50 percent + 1), a general election still must be held.

California's open primary system does not apply to candidates running for U.S. President, county central committee, or local offices.

Write-in candidates for voter-nominated offices may still run in the primary election. However, a write-in candidate can only move on to the general election if the candidate is one of the top two vote-getters in the primary election. Additionally, there is no independent nomination process for a general election.

California law requires the following information to be printed in this guide.

Voter-Nominated Offices

Political parties are not entitled to formally nominate candidates for voter-nominated offices at the primary election. A candidate nominated for a voter-nominated office at the primary election is the nominee of the people and not the official nominee of any party at the general election. A candidate for nomination to a voter-nominated office shall have his or her qualified party preference, or lack of qualified party preference, stated on the ballot, but the party preference designation is selected solely by the candidate and is shown for the information of the voters only. It does not mean the candidate is nominated or endorsed by the party designated, or that there is an affiliation between the party and candidate, and no candidate nominated by the voters shall be deemed to be the officially nominated candidate of any political party. In the county voter information guide, parties may list the candidates for voter-nominated offices who have received the party's official endorsement.

Any voter may vote for any candidate for a voter-nominated office, if they meet the other qualifications required to vote for that office. The top two vote-getters at the primary election move on to the general election for the voter-nominated office even if both candidates have specified the same party preference designation. No party is entitled to have a candidate with its party preference designation move on to the general election, unless the candidate is one of the two highest vote-getters at the primary election.

Nonpartisan Offices

Political parties are not entitled to nominate candidates for nonpartisan offices at the primary election, and a candidate at the primary election is not the official nominee of any party for the specific office at the general election. A candidate for nomination to a nonpartisan office may not designate his or her party preference, or lack of party preference, on the ballot. The top two vote-getters at the primary election move on to the general election for the nonpartisan office.



Vote Centers

June 2, 2026, Statewide Direct Primary Election



Find Your Nearest Location

Dates and Hours:

- *May 23rd – June 1st, 9:00am - 5:00pm.
- **May 30th – June 1st, 9:00am - 5:00pm.
- ***May 4th – June 1st, 8:00am - 5:00pm.
- May 23rd – May 24th, 9:00am - 5:00pm.
- May 30th – May 31st, 9:00am - 5:00pm.
- ↑ Super Vote Center May 30th – June 1st, 9:00am – 5:00pm.**
- ↑ All sites open Election Day, June 2nd, 7:00am - 8:00pm.**

Anza			
Anza First Southern Baptist Church**	Thompson Hall	39200 Rolling Hills Road	92539
Aguanga			
Cottonwood School**	Library	44260 Sage Road	92536
Banning			
Banning City Hall**	Council Chamber	99 E Ramsey Street	92220
Sun Lakes Country Club**	North Clubhouse / MPR	545 Twin Hills Drive	92220
Beaumont			
Beaumont Civic Center** ↑	Gymnasium	550 E 6th Street	92223
Beaumont Unified School District Office**	District Office Board Room	350 W Brookside Avenue	92223
Islamic Center of Beaumont**	Multi-Purpose Room	1252 Beaumont Avenue	92223
St. Kateri Tekakwitha Catholic Community**	Dining Hall	1234 Palm Avenue	92223
Bermuda Dunes			
Bermuda Dunes Community Center**	Multi-Purpose Room A	78400 Avenue 42	92203
Blythe			
Zion Lutheran Church**	Fellowship Hall	721 E Chanslor Way	92225
Cabazon			
Cabazon Library**	Community Room	50425 Carmen Avenue	92230
Calimesa			
Norton Younglove Senior Center**	Large Room	908 Park Avenue	92320
Canyon Lake			
Canyon Lake City Hall**	Council Chambers	31516 Railroad Canyon Road	92587
Cathedral City			
Cathedral City City Hall**	Study Session Room	68700 Avenida Lalo Guerrero	92234
Cathedral City Library**	Community Room	33520 Date Palm Drive	92234
Northgate Community Church**	Kids Town Center	30010 Date Palm Drive	92234
Coachella			
Bagdouma Park Community Center**	Main Room / Multi-Purpose Room	51251 Douma Street	92236
Coachella Branch Library**	Program Room	1500 6th Street	92236
Corona			
Ayres Hotel Corona**	Newport Room	2260 Griffin Way	92879
Centennial High School**	Performing Arts Center	1820 Rimpau Avenue	92881



Vote Centers

June 2, 2026, Statewide Direct Primary Election



Find Your Nearest Location

Dates and Hours:

- *May 23rd – June 1st, 9:00am - 5:00pm.
- **May 30th – June 1st, 9:00am - 5:00pm.
- ***May 4th – June 1st, 8:00am - 5:00pm.
- May 23rd – May 24th, 9:00am - 5:00pm.
- May 30th – May 31st, 9:00am - 5:00pm.
- ↑ Super Vote Center May 30th – June 1st, 9:00am – 5:00pm.**
- All sites open Election Day, June 2nd, 7:00am - 8:00pm.**

Corona			
Corona Civic Center**	Historic Community Room	815 W 6th Street	92882
Corona Fire Station #5**	Apparatus Bay	1200 Canyon Crest Drive	92882
Corona Fire Station #6**	Apparatus Bay	110 W Upper Drive	92882
Corona Public Library**	Francis Aldama Martinez Room	650 S Main Street	92882
Grace Baptist Church*	Activity Room	2781 S Lincoln Avenue	92882
Home Gardens Library**	Community Room	3785 S Neece Street	92879
Islamic Society of Corona**	Multi-Purpose Room	465 Santana Way	92881
Lee V. Pollard High School**	Lion's Den	185 Magnolia Avenue	92879
Peppermint Ridge*	Angel Hall	825 Magnolia Avenue	92879
Staybridge Suites Corona South**	The Circle City Room	2731 Blue Springs Drive	92883
Desert Hot Springs			
Desert Hot Springs Library**	Community Room	14380 Palm Drive	92240
First Community Baptist Church**	Fellowship Hall	66272 First Street	92240
Eastvale			
Dr. Augustine Ramirez Intermediate School**	Gymnasium	6905 Harrison Avenue	92880
Eastvale City Hall**	City Council Chambers	12363 Limonite Avenue, Suite 900	91752
Eleanor Roosevelt High School**	Library Conference Room	7447 Scholar Way	92880
Harada Neighborhood Center**	Activity Rooms A & B	13099 65th Street	92880
Hemet			
Center for Spiritual Living Hemet**	Phillips Hall	40450 Stetson Avenue	92544
Hampton Inn & Suites Hemet**	Ramona Room	3700 W Florida Avenue	92545
Hemet DPSS**	Classrooms 106A & 106B	541 N San Jacinto Street	92543
Hemet Public Library*	Library Conference Room	300 E Latham Avenue	92543
Seven Hills Members Club**	Main Room / Billiard Room	3050 Jacaranda Way	92545
Sierra Dawn Clubhouse No. 2**	Garden Room	161 Santa Paula Drive	92543
Tahquitz High School**	Multi-Purpose Room	4425 Titan Trail	92545
Valle Vista Community Center**	Room 3	43935 Acacia Avenue	92544
Homeland			
Romoland School District Office**	Board Room	25900 Leon Road	92548
Idyllwild			
Idyllwild Library**	Community Room	54401 Village Center Drive	92549
Indian Wells			
Indian Wells City Hall**	City Council Chamber	44950 Eldorado Drive	92210
Indio			
Amistad High School**	Multi-Purpose Room	83501 Dillon Avenue	92201
Don F. Kenny Regional Learning Center**	Lobby	47336 Oasis Street	92201
Indio High School**	Performing Arts Center Lobby	81750 Avenue 46	92201



Vote Centers

June 2, 2026, Statewide Direct Primary Election



Find Your Nearest Location

Dates and Hours:

- *May 23rd – June 1st, 9:00am - 5:00pm.
- **May 30th – June 1st, 9:00am - 5:00pm.
- ***May 4th – June 1st, 8:00am - 5:00pm.
- May 23rd – May 24th, 9:00am - 5:00pm.
- May 30th – May 31st, 9:00am - 5:00pm.
- 📍 **Super Vote Center May 30th – June 1st, 9:00am – 5:00pm.**
- All sites open Election Day, June 2nd, 7:00am - 8:00pm.**

Indio			
Indio-Riverside County Office of Education*	Lobby	47110 Calhoun Street	92201
Workforce Development Center**	Conference Room 402	44199 Monroe Street	92201

Jurupa Valley			
California Family Life Center**	Gym	5656 Mission Boulevard	92509
Country Village Apartments**	Ballroom	10250 Country Club Drive	91752
Eddie Dee Smith Senior Center**	Event Room	5888 Mission Boulevard	92509
Glen Avon Library*	Community Room	9244 Galena Street	92509
Patriot High School**	Theater Foyer	4355 Camino Real	92509
Western Riverside County Animal Shelter*	Training Rooms A, B, C	6851 Van Buren Boulevard	92509

La Quinta			
La Quinta City Hall*	Study Session Room	78495 Calle Tampico	92253
The Palms Gracious Retirement**	Activity Center	45190 Seeley Drive	92253
Trilogy at La Quinta**	Desert Vista Ballroom	60750 Trilogy Parkway	92253

Lake Elsinore			
Aaron Chevrolet Lake Elsinore**	Showroom	31201 Auto Center Drive	92530
Lake Community Center**	Gymnasium	310 W Graham Avenue	92530
Lakeland Village Community Center**	Dance Room	16275 Grand Avenue, Building A	92530
Outlets at Lake Elsinore** 📍	154B	17600 Collier Avenue, Building F	92530
Riverside County Canyon Hills Fire Station #94**	Engine Bay	22770 Railroad Canyon Road	92532
Shepherd of Life Lutheran Church**	Rose Room	30400 Grand Avenue	92530

Mecca			
Mecca Family & Farmworkers Service Center**	Community Room	91275 66th Avenue, Suite 600	92254

Menifee			
Calvary Chapel Romoland**	Overflow Room	27912 Adams Avenue	92585
Fairfield by Marriott Inn & Suites Menifee*	Piedmont Room	30140 Town Center Drive	92584
Heritage High School** 📍	Gymnasium	26001 Briggs Road	92585
Menifee Library*	Community Room	28798 La Piedra Road	92584
Sun City Library**	Community Room	26982 Cherry Hills Boulevard	92586
Wheatfield Park**	Multi-Purpose Room	30627 Menifee Road	92584

Moreno Valley			
Alessandro School**	Gym	23311 Dracaea Avenue	92553
Cottonwood Golf Center**	Meeting Room	13671 Frederick Street	92553
CrossWord Christian Church**	Court Gym	21401 Box Springs Road	92557



Vote Centers

June 2, 2026, Statewide Direct Primary Election



Find Your Nearest Location

Dates and Hours:

- *May 23rd – June 1st, 9:00am - 5:00pm.
- **May 30th – June 1st, 9:00am - 5:00pm.
- ***May 4th – June 1st, 8:00am - 5:00pm.
- May 23rd – May 24th, 9:00am - 5:00pm.
- May 30th – May 31st, 9:00am - 5:00pm.
- ↑ Super Vote Center May 30th – June 1st, 9:00am – 5:00pm.**
- All sites open Election Day, June 2nd, 7:00am - 8:00pm.**

Moreno Valley			
March Middle School**	Multi-Purpose Room	15800 Indian Avenue	92551
Moreno Christian Assembly**	South Kids Class	13830 Nason Street	92555
Moreno Valley College*	Parkside Complex 12	16130 Lasselle Street	92551
Moreno Valley DPSS**	Rooms 109 & 111	12625 Heacock Street	92553
Moreno Valley Public Library**	Program Room / Computer Lab	25480 Alessandro Boulevard	92553
Moss Bros. Volkswagen**	Showroom Floor	27750 Eucalyptus Avenue	92555
Paso De Lago Homeowners Association*	Clubhouse	14900 Vinehill Street	92553
St. Christopher Parish*	Room 3 & 4	25075 Cottonwood Avenue	92553
Murrieta			
David L. Long Regional Learning Center*	Multi-Purpose Room	41350 Guava Street	92562
Las Brisas-Riverside County Office of Education**	Conference Room A	24990 Las Brisas Road	92562
Murrieta Fire & Rescue Station #4*	Training Room	28155 Baxter Road	92563
Murrieta Innovation Center**	Presentation Room	26442 Beckman Court	92562
Sky Canyon-Riverside County Office of Education**	Lobby	38670 Sky Canyon Drive, Suite #200	92563
The Colony at California Oaks**	The Annex Building	40710 Avenida Florita	92562
The Salvation Army Murrieta Corps**	Fellowship Hall	40270 Los Alamos Road	92562
The Springs Health and Rehabilitation Center**	Therapy Gym	25924 Jackson Avenue	92563
Norco			
Norco Intermediate School**	Gym	2711 Temescal Avenue	92860
Norco Library**	Community Room	3240 Hamner Avenue, #101B	92860
Nuevo			
Nuview Union School District Office**	Upton Education Center	29780 Lakeview Avenue	92567
Palm Desert			
CSU San Bernardino-Palm Desert**	Theater Lobby	37500 Cook Street	92211
Palm Desert Community Center** ↑	Gymnasium	43900 San Pablo Avenue	92260
Palm Desert Greens**	Recreation Center	73750 Country Club Drive	92260
Palm Springs			
Demuth Community Center*	Multi-Purpose Room	3601 E Mesquite Avenue	92264
James O. Jessie Desert Highland Unity Center**	Meeting Room	480 W Tramview Road	92262
Our Savior's Lutheran Church**	Fellowship Hall	1020 E Ramon Road	92264
Perris			
Bob Glass Gym**	Community Room	101 North D Street	92570
Granite Hills School**	Multi-Purpose Room	200 Ethanac Road	92570



Vote Centers

June 2, 2026, Statewide Direct Primary Election



Find Your Nearest Location

Dates and Hours:

- *May 23rd – June 1st, 9:00am - 5:00pm.
- **May 30th – June 1st, 9:00am - 5:00pm.
- ***May 4th – June 1st, 8:00am - 5:00pm.
- May 23rd – May 24th, 9:00am - 5:00pm.
- May 30th – May 31st, 9:00am - 5:00pm.
- ↑ **Super Vote Center May 30th – June 1st, 9:00am – 5:00pm.**
- All sites open Election Day, June 2nd, 7:00am - 8:00pm.**

Perris			
May Ranch Elementary School**	Library	900 E Morgan Street	92571
Mead Valley Community Center**	Banquet Hall	21091 Rider Street, Suite 137	92570
Moses-Schaffer Community Center**	Multi-Purpose Room	21565 Steele Peak Drive	92570
Perris DPSS**	Classrooms 106 & 107	201 Redlands Avenue	92571
Railway Elementary School**	Multi-Purpose Room	555 Alpine Drive	92570

Rancho Mirage			
Rancho Mirage Library**	Community Room	71100 Highway 111	92270
The River**	Suite A-113	71800 Highway 111	92270

Riverside			
Arlanza Community Center**	Conference Room	7950 Philbin Avenue	92503
Arlington Library**	Community Room	9556 Magnolia Avenue	92503
Bordwell Park**	Computer Lab	2008 Martin Luther King Boulevard	92507
County of Riverside Registrar of Voters***	Lobby	2720 Gateway Drive	92507
Highgrove Library**	Community Room	530 Center Street	92507
Janet Goeske Senior Center**	Multi-Purpose Room	5257 Sierra Street	92504
Joyce Jackson Community Center**	Multi-Purpose Room	5505 Dewey Avenue	92504
Lake Mathews Community Room**	Community Room	16453 El Sobrante Road	92503
La Sierra Branch Library*	Community Room	4600 La Sierra Avenue	92505
La Sierra Community Center** ↑	Gymnasium	5215 La Sierra Avenue	92505
Norte Vista High School**	Multi-Purpose Room	6585 Crest Avenue	92503
Orange Terrace Community Center**	Lobby	20010 Orange Terrace Parkway	92508
Renck Community Center**	Computer Lab	4015 Jackson Street	92503
Riverside County Lake Hills Fire Station 82**	Bay Area	17452 Lakepointe Drive	92503
Riverside County Office of Education Gregory Room**	Conference Room	3958 12th Street	92501
Riverside Main Library*	Community Room	3900 Mission Inn Avenue	92501
School of Career Education-Riverside County Office of Ed**	Classroom / Training 113	2100 E Alessandro Boulevard	92508
Springbrook Clubhouse**	Hall Way	1011 Orange Street	92501
University Heights Middle School**	Multi-Purpose Room	1155 Massachusetts Avenue	92507
Woodcrest Library**	Community Room	16625 Krameria Avenue	92504
Ysmael Villegas Community Center*	Lobby	3091 Esperanza Street	92504

San Jacinto			
First Baptist Church of San Jacinto**	Stockstill Building	841 E Evans Street	92583



Vote Centers

June 2, 2026, Statewide Direct Primary Election



Find Your Nearest Location

Dates and Hours:

- *May 23rd – June 1st, 9:00am - 5:00pm.
- **May 30th – June 1st, 9:00am - 5:00pm.
- ***May 4th – June 1st, 8:00am - 5:00pm.
- May 23rd – May 24th, 9:00am - 5:00pm.
- May 30th – May 31st, 9:00am - 5:00pm.
- ↑ Super Vote Center May 30th – June 1st, 9:00am – 5:00pm.**
- All sites open Election Day, June 2nd, 7:00am - 8:00pm.**

San Jacinto			
San Jacinto Community Center**	Lobby	625 S Pico Avenue	92583
San Jacinto Valley Animal Campus**	Conference Room	581 S Grand Avenue	92582
Valley-Wide Sport Center**	Multi-Purpose Room	901 W Esplanade Avenue	92582
Temecula			
Grace Mellman Community Library*	Community Room	41000 County Center Drive	92591
Hilton Garden Inn Temecula**	Meeting Room #1 and #2	28210 Jefferson Avenue	92590
Jefferson Recreation Center**	Main Classroom	41375 McCabe Court	92590
Mary Phillips Senior Center**	Meeting Rooms A/B/C	41845 Sixth Street	92590
Promenade Temecula**	Former Lazy Dog Restaurant	40754 Winchester Road	92591
Riverside County Fire Station #96**	Bay Area	37700 Glen Oaks Road	92592
Ronald H. Roberts Temecula Public Library**	Community Room	30600 Pauba Road	92592
Temecula Hyundai**	Showroom	27430 Ynez Road	92591
Temecula United Methodist Church*	Room One	42690 Margarita Road	92592
Thousand Palms			
Jack Ivey Ranch Country Club**	Ruthie's Library	74580 Varner Road	92276
Wildomar			
VFW Post 1508**	Meeting Hall	21180 Waite Street	92595
Wildomar City Hall**	Council Chambers	23873 Clinton Keith Road, Suite 106	92595
Wildomar Library**	Community Room	34303 Mission Trail	92595
Winchester			
Francis Domenigoni Community Center**	Dirk Meradith Community Room	32665 Haddock Street	92596
French Valley Library**	Community Room	31526 Skyview Road	92596
Winchester Elementary School**	Multi-Purpose Room	28751 Winchester Road	92596

**NEW THIS
ELECTION!**

SUPER VOTE CENTERS

WITH ADDITIONAL:

- **CHECK-IN STATIONS**
- **VOTING BOOTHS**
- **ELECTION OFFICERS**



**La Sierra
Community
Center**

(Gymnasium)

5215 La Sierra Avenue
Riverside, CA 92505



**Outlets at
Lake Elsinore**

(154B-Room,
Building F)

17600 Collier Avenue
Lake Elsinore, CA 92530



**Heritage High
School**

(Gymnasium)

26001 Briggs Road
Menifee, CA 92585



**Palm Desert
Community
Center**

(Gymnasium)

43900 San Pablo Avenue
Palm Desert, CA 92260



**Beaumont
Civic Center**

(Gymnasium)

550 E 6th Street
Beaumont, CA 92223

GENERAL HOURS OF OPERATION (ALL LOCATIONS)

SAT 5/30/26 – MON 6/1/26: 9AM – 5PM

ELECTION DAY – TUE 6/2/26: 7AM – 8PM



Drop-Off Locations June 2, 2026, Statewide Direct Primary Election



Find Your Nearest Location

Dates and Hours: *May 4th – June 1st, Monday – Friday, 10:00am - 3:00pm. (excluding Holidays)
 **May 4th – June 1st, during regular city business hours.
 ***The Registrar of Voters office secure and monitored drop boxes are available 24/7 starting May 4th – June 1st, and on Election Day, close at 8:00pm.
 All sites open Election Day, June 2nd, 7:00am - 8:00pm.

Banning		
Banning City Hall**	99 E Ramsey Street	92220
Sun Lakes Country Club*	545 Twin Hills Drive	92220
Beaumont		
Albert Chatigny Community Center*	1310 Oak Valley Parkway	92223
Beaumont Civic Center**	550 E 6th Street	92223
Islamic Center of Beaumont*	1252 Beaumont Avenue	92223
Blythe		
Blythe City Hall**	235 N Broadway	92225
Calimesa		
Calimesa City Hall**	908 Park Avenue	92320
Canyon Lake		
Canyon Lake City Hall**	31516 Railroad Canyon Road	92587
Cathedral City		
Cathedral City City Hall**	68700 Avenida Lalo Guerrero	92234
Cathedral City Library*	33520 Date Palm Drive	92234
Cherry Valley		
Cherry Valley Grange Hall*	10478 Beaumont Avenue	92223
Coachella		
Bagdouma Park Community Center*	51251 Douma Street	92236
City of Coachella Civic Center**	53990 Enterprise Way	92236
Corona		
Circle City Center*	365 N Main Street	92880
Corona City Hall**	400 S Vicentia Avenue, Suite 115	92882
Corona Fire Station #5*	1200 Canyon Crest Drive	92882
Corona Fire Station #6*	110 W Upper Drive	92882
Corona Public Library*	650 S Main Street	92882
Dos Lagos Golf Course*	4507 Cabot Drive	92883
Home Gardens Library*	3785 S Neece Street	92879
Lake Center at Trilogy at Glen Ivy*	24503 Trilogy Parkway	92883
Desert Hot Springs		
Desert Hot Springs City Hall**	11999 Palm Drive	92240
Eastvale		
Chandler-Fire Station #31*	14491 Chandler Street	92880
Eastvale City Hall**	12363 Limonite Avenue, Suite 910	91752
Eastvale Community Center*	13820 Schleisman Road	92880
Hemet		
Center for Spiritual Living Hemet*	40450 Stetson Avenue	92544



Drop-Off Locations June 2, 2026, Statewide Direct Primary Election



Find Your Nearest Location

Dates and Hours: *May 4th – June 1st, Monday – Friday, 10:00am - 3:00pm. (excluding Holidays)

**May 4th – June 1st, during regular city business hours.

***The Registrar of Voters office secure and monitored drop boxes are available 24/7 starting May 4th – June 1st, and on Election Day, close at 8:00pm.

All sites open Election Day, June 2nd, 7:00am - 8:00pm.

Hemet		
Hemet City Hall**	445 E Florida Avenue	92543
Hemet DPSS*	541 N San Jacinto Street	92543
Seven Hills Members Club*	3050 Jacaranda Way	92545
Sierra Dawn Clubhouse No. 2*	161 Santa Paula Drive	92543
Valle Vista Community Center*	43935 Acacia Avenue	92544
Valle Vista Library*	25757 Fairview Avenue	92544
Idyllwild		
Idyllwild Library*	54401 Village Center Drive	92549
Indian Wells		
Indian Wells City Hall**	44950 Eldorado Drive	92210
Indio		
Desert Recreation District-Indio Community Center*	45871 Clinton Street	92201
Indio City Hall**	100 Civic Center Drive	92201
Workforce Development Center*	44199 Monroe Street	92201
Jurupa Valley		
Country Village Apartments*	10250 Country Club Drive	91752
Eddie Dee Smith Senior Center*	5888 Mission Boulevard	92509
Glen Avon Library*	9244 Galena Street	92509
Jurupa Valley City Hall**	8930 Limonite Avenue	92509
La Quinta		
La Quinta City Hall**	78495 Calle Tampico	92253
Trilogy at La Quinta*	60750 Trilogy Parkway	92253
Lake Elsinore		
Aaron Chevrolet Lake Elsinore*	31201 Auto Center Drive	92530
Lake Elsinore City Hall**	130 S Main Street	92530
Lakeland Village Community Center*	16275 Grand Avenue	92530
Outlets at Lake Elsinore*	17600 Collier Avenue, Building F, 154B	92530
Menifee		
Kay Cenicerros Senior Center*	29995 Evans Road	92586
Marion V. Ashley Community Center*	25625 Briggs Road	92585
Menifee City Hall**	29844 Haun Road	92586
Menifee Library*	28798 La Piedra Road	92584
Sun City Library*	26982 Cherry Hills Boulevard	92586
Moreno Valley		
Corporate Yard-City of Moreno Valley*	25180 Santiago Drive	92551
Cottonwood Golf Center*	13671 Frederick Street	92553
CrossWord Christian Church*	21401 Box Springs Road	92557
Moreno Christian Assembly*	13830 Nason Street	92555
Moreno Valley City Hall**	14177 Frederick Street	92553



Drop-Off Locations June 2, 2026, Statewide Direct Primary Election



Find Your Nearest Location

Dates and Hours: *May 4th – June 1st, Monday – Friday, 10:00am - 3:00pm. (excluding Holidays)

**May 4th – June 1st, during regular city business hours.

***The Registrar of Voters office secure and monitored drop boxes are available 24/7 starting May 4th – June 1st, and on Election Day, close at 8:00pm.

All sites open Election Day, June 2nd, 7:00am - 8:00pm.

Moreno Valley		
Moreno Valley DPSS*	12625 Heacock Street	92553
St. Christopher Parish*	25075 Cottonwood Avenue	92553
Villa Annette Apartments*	14400 Lasselle Street	92553
Murrieta		
David L. Long Regional Learning Center*	41350 Guava Street	92562
Lisa J. Mails Elementary School*	35185 Briggs Road	92563
Murrieta City Hall**	1 Town Square	92562
Murrieta Fire & Rescue Station #4*	28155 Baxter Road	92563
Las Brisas-Riverside County Office of Education*	24990 Las Brisas Road	92562
Sky Canyon-Riverside County Office of Education*	38670 Sky Canyon Drive, Suite #200	92563
Norco		
Norco City Hall**	2870 Clark Avenue	92860
Norco Library*	3240 Hamner Avenue, #101B	92860
Palm Desert		
CSU San Bernardino-Palm Desert*	37500 Cook Street	92211
Palm Desert City Hall**	73510 Fred Waring Drive	92260
Portola Community Center*	45480 Portola Avenue	92260
Sun City Palm Desert*	38180 Del Webb Boulevard	92211
Palm Springs		
James O. Jessie Desert Highland Unity Center*	480 W Tramview Road	92262
Palm Springs City Hall**	3200 E Tahquitz Canyon Way	92262
Perris		
Mead Valley Community Center*	21091 Rider Street, Suite 120	92570
Morgan Park*	600 E Morgan Street	92571
Perris City Hall**	101 North D Street	92570
Perris DPSS*	201 Redlands Avenue	92571
Rancho Mirage		
Rancho Mirage City Hall**	69825 Highway 111	92270
Riverside		
Arlanza Community Center*	7950 Philbin Avenue	92503
Arlington Library*	9556 Magnolia Avenue	92503
County of Riverside Administrative Center*	4080 Lemon Street	92501
County of Riverside Registrar of Voters ***	2720 Gateway Drive	92507
Highgrove Library*	530 Center Street	92507
Janet Goeske Senior Center*	5257 Sierra Street	92504
Joyce Jackson Community Center*	5505 Dewey Avenue	92504
Lake Mathews Community Room*	16453 El Sobrante Road	92503
La Sierra Community Center*	5215 La Sierra Avenue	92505
Orange Terrace Community Center*	20010 Orange Terrace Parkway	92508
Riverside City Hall**	3900 Main Street	92501



Drop-Off Locations June 2, 2026, Statewide Direct Primary Election



Find Your Nearest Location

Dates and Hours: *May 4th – June 1st, Monday – Friday, 10:00am - 3:00pm. (excluding Holidays)

**May 4th – June 1st, during regular city business hours.

***The Registrar of Voters office secure and monitored drop boxes are available 24/7 starting May 4th – June 1st, and on Election Day, close at 8:00pm.

All sites open Election Day, June 2nd, 7:00am - 8:00pm.

Riverside		
Riverside Main Library*	3900 Mission Inn Avenue	92501
Springbrook Clubhouse*	1011 Orange Street	92501
Woodcrest Library*	16625 Krameria Avenue	92504
Ysmael Villegas Community Center*	3091 Esperanza Street	92504
San Jacinto		
San Jacinto City Hall**	595 S San Jacinto Avenue	92583
San Jacinto Valley Animal Campus*	581 S Grand Avenue	92582
Temecula		
Grace Mellman Community Library*	41000 County Center Drive	92591
Promenade Temecula (Former Lazy Dog Restaurant)*	40754 Winchester Road	92591
Riverside County Fire Station #96*	37700 Glen Oaks Road	92592
Ronald H. Roberts Temecula Public Library*	30600 Pauba Road	92592
Temecula City Hall**	41000 Main Street	92590
Temecula Hyundai*	27430 Ynez Road	92591
Thousand Palms		
Jack Ivey Ranch Country Club*	74580 Varner Road	92276
Wildomar		
Wildomar City Hall**	23873 Clinton Keith Road, Suite 110	92595
Wildomar Library*	34303 Mission Trail	92595
Winchester		
Francis Domenigoni Community Center*	32665 Haddock Street	92596
French Valley Library*	31526 Skyview Road	92596

SAMPLE BALLOT / BOLETA DE MUESTRA

BT-23

OFFICIAL BALLOT / BOLETA OFICIAL
STATEWIDE DIRECT PRIMARY ELECTION / ELECCION PRIMARIA DIRECTA ESTATAL
RIVERSIDE COUNTY / CONDADO DE RIVERSIDE
JUNE 2, 2026 / 2 DE JUNIO DE 2026

BT-23

A

Instructions to Voters: To vote, completely fill in the oval next to your choice, like the example to the left. To vote for a qualified write-in candidate, write the person's name in the write-in space and fill in the oval. Use a black ink pen to mark your ballot. DO NOT USE RED INK.

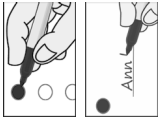

Instrucciones para los Votantes: Para votar, completamente rellene el óvalo junto a su deseo, como el ejemplo a la izquierda. Para votar por un candidato calificado por escrito, escriba el nombre de la persona en el espacio por escrito y rellene el óvalo. Use un bolígrafo de tinta negra para marcar su boleta. NO USE TINTA ROJA.

VOTER-NOMINATED OFFICES			Vote for One / Vote por Uno
GOVERNOR / Gobernador			
STATE / ESTADO			
GOVERNOR / Gobernador			
VOTER-NOMINATED OFFICES			Vote for One / Vote por Uno
CARGOS NOMINADOS POR LOS VOTANTES			
Todos los votantes podrán votar en estas contiendas. Los candidatos muestran preferencia de partido (o Ninguna) para la información de los votantes. Esto no es un respaldo o aprobación de un partido.			
VOTER-NOMINATED OFFICES			Vote for One / Vote por Uno
CARGOS NOMINADOS POR LOS VOTANTES			
STATE / ESTADO			
GOVERNOR / Gobernador			
BARACK D. OBAMA SHAW Party Preference: Democratic Preferencia de Partido: Demócrata Business Owner Proprietario de Negocio	<input type="radio"/>	PATRICIA DE LUCA BASUALDO Party Preference: Republican Preferencia de Partido: Republicano Real Estate Broker Corredora de Bienes Raíces	<input type="radio"/>
ANTONIO VILLARAIGOSA Party Preference: Democratic Preferencia de Partido: Demócrata Housing Affordability Advocate Defensor del Acceso a la Vivienda Asequible	<input type="radio"/>	LOUIS A. DE BARRAICUA Party Preference: Democratic Preferencia de Partido: Demócrata Teacher / Business Owner Maestro / Proprietario de Negocio	<input type="radio"/>
MARGARET TROWE Party Preference: None Preferencia de Partido: Ninguna Hotel Worker Trabajador Hotelero	<input type="radio"/>	RAJI RAB Party Preference: Democratic Preferencia de Partido: Demócrata Aviator / Educator / Entrepreneur Aviador / Educador / Emprendedor	<input type="radio"/>
TONY K. THURMOND Party Preference: Democratic Preferencia de Partido: Demócrata California State Superintendent of Public Instruction Superintendente de Enseñanza Pública del Estado de California	<input type="radio"/>	SATISH RAO Party Preference: Democratic Preferencia de Partido: Demócrata Professor	<input type="radio"/>
THUNDER PARLEY Party Preference: Democratic Preferencia de Partido: Demócrata Market Analyst Analista de Mercado	<input type="radio"/>	RAMSEY ROBINSON Party Preference: Peace and Freedom Preferencia de Partido: Paz y Libertad School Social Worker Trabajador Social Escolar	<input type="radio"/>
KATIE PORTER Party Preference: Democratic Preferencia de Partido: Demócrata Consumer Protection Advocate Defensora de Protección al Consumidor	<input type="radio"/>	LEWIS HERMS Party Preference: None Preferencia de Partido: Ninguna	<input type="radio"/>
TOM WOODARD Party Preference: Libertarian Preferencia de Partido: Libertariano Retired CEO Director Ejecutivo Jubilado	<input type="radio"/>	RAFAEL M. HERNANDEZ Party Preference: Republican Preferencia de Partido: Republicano Businessman / Songwriter / Author Empresario / Compositor / Autor	<input type="radio"/>
TOM STEYER Party Preference: Democratic Preferencia de Partido: Demócrata Climate Advocate Defensor del Clima	<input type="radio"/>	ERIC SWALWELL Party Preference: Democratic Preferencia de Partido: Demócrata U.S. Representative Representante de los Estados Unidos	<input type="radio"/>
SCOTT P SHIELDS Party Preference: Democratic Preferencia de Partido: Demócrata Chief Executive Officer Director Ejecutivo	<input type="radio"/>	FREDERIC C. SCHULTZ Party Preference: None Preferencia de Partido: Ninguna Human Rights Attorney Abogado de Derechos Humanos	<input type="radio"/>
CHRISTINE R. SARMIENTO Party Preference: None Preferencia de Partido: Ninguna Public Health Nurse Enfermera de Salud Pública	<input type="radio"/>	REZA SAFARNEJAD Party Preference: None Preferencia de Partido: Ninguna Small Business Owner Proprietario de Pequeño Negocio	<input type="radio"/>
SAM SANDAK Party Preference: None Preferencia de Partido: Ninguna Filmmaker Cineasta	<input type="radio"/>		

SAMPLE BALLOT / BOLETA DE MUESTRA

SAMPLE BALLOT / BOLETA DE MUESTRA

BT-23

<p>LEO SAMUEL ZACKY Party Preference: Republican Preference de Partido: Republicano Farmer / Businessman / Broadcaster Agricultor / Empresario / Locutor</p>	<p>JON HENDERSON Party Preference: None Preference de Partido: Ninguna Business Owner Proprietario de Negocio</p>	<p>GRETHA SOLÓRZANO Party Preference: Republican Preference de Partido: Republicano Retired Nuclear Engineer Ingeniera Nuclear Jubilada</p>	<input type="radio"/>
<p>ERIN "ZEZ" ZEULAK Party Preference: Democratic Preference de Partido: Demócrata Consultant / Nurse / Businesswoman Consultora / Enfermera / Empresaria</p>	<p>STEVE HILTON Party Preference: Republican Preference de Partido: Republicano Small Business Owner Proprietario de Pequeño Negocio</p>	<p>JAMES ATHANS JR. Party Preference: Republican Preference de Partido: Republicano Real Estate Agent Agente de Bienes Raíces</p>	<input type="radio"/>
<p>DAVID ZICKEFOOSE Party Preference: Republican Preference de Partido: Republicano Real Estate Investor Inversorista de Bienes Raíces</p>	<p>NAOMI BAR-LEV Party Preference: None Preference de Partido: Ninguna Musician / Proprietor / Writer Músico / Propietaria / Escritora</p>	<p>LARRY AZEVEDO Party Preference: Democratic Preference de Partido: Demócrata Businessman Empresario</p>	<input type="radio"/>
<p>AMANDA MARTIN Party Preference: None Preference de Partido: Ninguna Mother / Builder / Entrepreneur Madre de Familia / Constructora / Emprendedora</p>	<p>XAVIER BECERRA Party Preference: Democratic Preference de Partido: Demócrata Voting Rights Attorney Abogado Especializado en Derechos de Voto</p>	<p>MOHAMMAD ARIF Party Preference: Democratic Preference de Partido: Demócrata Immigrants Organizer Organizador de Inmigrantes</p>	<input type="radio"/>
<p>MATT MAHAN Party Preference: Democratic Preference de Partido: Demócrata Mayor, San Jose Alcalde, San Jose</p>	<p>CAROLINA BUHLER Party Preference: Democratic Preference de Partido: Demócrata Civil Rights Advocate Defensora de Derechos Civiles</p>	<p>AKINYEMI AGBEDE Party Preference: Democratic Preference de Partido: Demócrata Mathematician Matemático</p>	<input type="radio"/>
<p>BRENT MAUPIN Party Preference: None Preference de Partido: Ninguna Civil Engineer Ingeniero Civil</p>	<p>CHAD BIANCO Party Preference: Republican Preference de Partido: Republicano Riverside County Sheriff Aguadale del Condado de Riverside</p>	<p>DEREK GRASTY Party Preference: Democratic Preference de Partido: Demócrata District Trustee / Educator Síndico de Distrito / Educador</p>	<input type="radio"/>
<p>DANIEL MERCURI Party Preference: None Preference de Partido: Ninguna Father / Author / Businessman Padre de Familia / Autor / Empresario</p>	<p>JOSEPH CABRERA Party Preference: None Preference de Partido: Ninguna Business Administrator Administrador de Negocios</p>	<p>DON J. GRUNDMANN Party Preference: None Preference de Partido: Ninguna Doctor of Chiropractic Doctor en Quiropráctica</p>	<input type="radio"/>
<p>BETTY T. YEE Party Preference: Democratic Preference de Partido: Demócrata Family Care Navigator Navegadora de Atención Familiar</p>	<p>ELAINE CULOTTI Party Preference: None Preference de Partido: Ninguna Entrepreneur / Farmer / Developer Emprendedora / Agricultora / Desarrolladora</p>	<p>DAWIT KELLEL Party Preference: None Preference de Partido: Ninguna Father Padre de Familia</p>	<input type="radio"/>
<p>NANCY D. YOUNG Party Preference: None Preference de Partido: Ninguna CEO / Businesswoman / Pastor Directora Ejecutiva / Empresaria / Pastora</p>	<p>JOEL E. JACOB Party Preference: Democratic Preference de Partido: Demócrata Business Owner / Entrepreneur Propietario de Negocio / Emprendedor</p>	<p>ANNE KOMAROVSK Party Preference: None Preference de Partido: Ninguna Communications Executive Ejecutiva en Comunicaciones</p>	<input type="radio"/>
<p>ALICIA OLIVIA LAPP Party Preference: Republican Preference de Partido: Republicano</p>	<p>MAX FOMIN Party Preference: None Preference de Partido: Ninguna Business Owner / Father Propietario de Negocio / Padre de Familia</p>	<p>GARY HOWARD KIDGELL Party Preference: Democratic Preference de Partido: Demócrata Building Consultant Consultor de la Construcción</p>	<input type="radio"/>
<p>MATTHEW CHASE LEVY Party Preference: Democratic Preference de Partido: Demócrata Entrepreneur / Physicist Emprendedor / Físico</p>	<p>LUKASZ ADAM FILINSKI Party Preference: None Preference de Partido: Ninguna Father Padre de Familia</p>	<p>SOPHIA EDUM-A-SAM Party Preference: Democratic Preference de Partido: Demócrata Project Manager Gerente de Proyectos</p>	<input type="radio"/>
<p>DUANE TERRENCE LOYNES JR. Party Preference: None Preference de Partido: Ninguna</p>	<p>SERGE FIANKAN Party Preference: None Preference de Partido: Ninguna Real Estate Broker Corredor de Bienes Raíces</p>	<p>MAURO ALBERTO OROZCO Party Preference: None Preference de Partido: Ninguna Small Business Owner Propietario de Pequeño Negocio</p>	<input type="radio"/>
<p>RANDEEP S. DHILLON Party Preference: Republican Preference de Partido: Republicano Economist / Farmer / Businessman Economista / Agricultor / Empresario</p>	<p>LEO NARANJO IV Party Preference: Republican Preference de Partido: Republicano Retired Military Sergeant Sargento Militar Jubilado</p>	<p><input type="radio"/></p>	<input type="radio"/>
<p>LIVINGFORD AND COUNTRY DEMOTT Party Preference: None Preference de Partido: Ninguna Logistical Professional / Chaplain Profesional de Logística / Capellán</p>	<p>TIM NELSON Party Preference: Republican Preference de Partido: Republicano Diplomat / Rights Advocate Diplomático / Defensor de Derechos</p>	<p style="text-align: center;">END OF CONTEST FIN DE CONTIENDA</p>	<input type="radio"/>

SAMPLE BALLOT / BOLETA DE MUESTRA

RV 023-015

TURN CARD OVER - VOTE BOTH SIDES
VOLTEAR TARJETA - VOTE AMBOS LADOS

SAMPLE BALLOT / BOLETA DE MUESTRA

BT-23

Lieutenant Governor Vicegobernador	Secretary of State Secretario de Estado	Attorney General Procurador General
<p style="text-align: center;">Vote for One / Vote por Uno</p> <p>DAVID FENNELL Party Preference: Republican Preferencia de Partido: Republicano Businessman Empresario</p> <p>ALICE STEK Party Preference: Peace and Freedom Preferencia de Partido: Paz y Libertad Physician / OBGYN Médico / Obstetra Ginecóloga</p> <p>SKIP SHELTON Party Preference: Republican Preferencia de Partido: Republicano Defense Technology Executive Ejecutivo de Tecnología de Defensa</p> <p>ABDUR RAHMAN SIKDER Party Preference: Democratic Preferencia de Partido: Demócrata Professor Profesor</p> <p>JANELLE KELLMAN Party Preference: Democratic Preferencia de Partido: Demócrata Climate Risk Executive Ejecutiva de Riesgos Climáticos</p> <p>MICHAEL TUBBS Party Preference: Democratic Preferencia de Partido: Demócrata Anti-Poverty Non-Profit Director Director de Organización Sin Fines de Lucro Contra la Pobreza</p> <p>TIM MYERS Party Preference: Democratic Preferencia de Partido: Demócrata Businessman / Musician / Producer Empresario / Músico / Productor</p> <p>FIONA MA Party Preference: Democratic Preferencia de Partido: Demócrata State Treasurer / CPA Tesorera Estatal / Contadora Pública Certificada</p> <p>OLIVER MA Party Preference: Democratic Preferencia de Partido: Demócrata Civil Rights Lawyer Abogado de Derechos Civiles</p>	<p style="text-align: center;">Vote for One / Vote por Uno</p> <p>MICHAEL FEINSTEIN Party Preference: Green Preferencia de Partido: Verde Electoral Reform Consultant Consultor de Reforma Electoral</p> <p>DONALD P. (DON) WAGNER Party Preference: Republican Preferencia de Partido: Republicano Orange County Supervisor Supervisor del Condado de Orange</p> <p>SHIRLEY N. WEBER Party Preference: Democratic Preferencia de Partido: Demócrata California Secretary of State Secretaria de Estado de California</p> <p>GARY N. BLENNER Party Preference: Green Preferencia de Partido: Verde Teacher Maestro</p> <p style="text-align: center;">Controller Contralor</p> <p style="text-align: center;">Vote for One / Vote por Uno</p> <p>MEGHANN ADAMS Party Preference: Peace and Freedom Preferencia de Partido: Paz y Libertad School Bus Driver Conductora de Autobús Escolar</p> <p>HERB W MORGAN Party Preference: Republican Preferencia de Partido: Republicano Chief Investment Officer Director de Inversiones</p> <p>MALIA M. COHEN Party Preference: Democratic Preferencia de Partido: Demócrata State Controller / Mother Contralora del Estado / Madre de Familia</p>	<p style="text-align: center;">Vote for One / Vote por Uno</p> <p>MICHAEL E. GATES Party Preference: Republican Preferencia de Partido: Republicano Deputy United States Attorney Fiscal Adjunto de los Estados Unidos</p> <p>MARJORIE MIKELS Party Preference: Green Preferencia de Partido: Verde Attorney / Justice Advocate Abogada / Defensora de la Justicia</p> <p>ROB BONITA Party Preference: Democratic Preferencia de Partido: Demócrata Incumbent Titular</p> <p style="text-align: center;">Insurance Commissioner Comisionado de Seguros</p> <p style="text-align: center;">Vote for One / Vote por Uno</p> <p>STEVEN CRAIG BRADFORD Party Preference: Democratic Preferencia de Partido: Demócrata Education Organization Boardmember Miembro del Consejo de Organización Educativa</p> <p>MERRITT FARRIN Party Preference: Republican Preferencia de Partido: Republicano Consumer Advocate / Attorney Defensor del Consumidor / Abogado</p> <p>BEN ALLEN Party Preference: Democratic Preferencia de Partido: Demócrata California State Senator Senador Estatal de California</p> <p>ERIC THOR AARNIO Party Preference: Republican Preferencia de Partido: Republicano Contractor Contratista</p>

SAMPLE BALLOT / BOLETA DE MUESTRA

SAMPLE BALLOT / BOLETA DE MUESTRA

BT-23

<p>EBBIE LYNCH Party Preference: Republican Preferencia de Partido: Republicano Business Owner / Nurse Propietaria de Negocio / Enfermera</p>	<p style="text-align: center;"><input type="radio"/></p>	<p>STACY A. KORSGADEN Party Preference: Republican Preferencia de Partido: Republicano Licensed Insurance Agent Agente de Seguros con Licencia</p>	<p style="text-align: center;"><input type="radio"/></p>
<p>JEYSON LOPEZ Party Preference: Democratic Preferencia de Partido: Demócrata Customer Experience Consultant Consultor de Experiencia del Cliente</p>	<p style="text-align: center;">Treasurer Tesorero</p>	<p>JANE KIM Party Preference: Democratic Preferencia de Partido: Demócrata Attorney / Consumer Advocate Abogada / Defensora del Consumidor</p>	<p style="text-align: center;"><input type="radio"/></p>
<p>GLORIA ROMERO Party Preference: Republican Preferencia de Partido: Republicano Educator / Businesswoman Educatora / Empresaria</p>	<p style="text-align: center;"><input type="radio"/></p>	<p>EDUARDO "LALO" VARGAS Party Preference: Peace and Freedom Preferencia de Partido: Paz y Libertad Science Teacher Maestro de Ciencias</p>	<p style="text-align: center;"><input type="radio"/></p>
<p>RAKESH CHRISTIAN Party Preference: None Preferencia de Partido: Ninguna Business Owner Propietario de Negocio</p>	<p style="text-align: center;"><input type="radio"/></p>	<p>PATRICK WOLFF Party Preference: Democratic Preferencia de Partido: Demócrata Financial Analyst Analista Financiero</p>	<p style="text-align: center;"><input type="radio"/></p>
<p>DAVID COLLENBERG Party Preference: Republican Preferencia de Partido: Republicano Farmer / Business Owner Agricultor / Propietario de Negocio</p>	<p style="text-align: center;"><input type="radio"/></p>	<p>SEAN LEE Party Preference: Republican Preferencia de Partido: Republicano Financial Services Executive Ejecutivo de Servicios Financieros</p>	<p style="text-align: center;"><input type="radio"/></p>
<p>SEAN COLLINSON Party Preference: None Preferencia de Partido: Ninguna Mediator Mediador</p>	<p style="text-align: center;"><input type="radio"/></p>	<p>KEITH W. DAVIS Party Preference: American Independent Preferencia de Partido: Americano Independiente Insurance Agent Agente de Seguros</p>	<p style="text-align: center;"><input type="radio"/></p>
<p>JOSH FRYDAY Party Preference: Democratic Preferencia de Partido: Demócrata Governor's Cabinet Member Miembro del Gabinete del Gobernador</p>	<p style="text-align: center;"><input type="radio"/></p>	<p>ROBERT P HOWELL Party Preference: Republican Preferencia de Partido: Republicano Cybersecurity Company CEO Director Ejecutivo de Empresa de Ciberseguridad</p>	<p style="text-align: center;"><input type="radio"/></p>
<p style="text-align: center;"><input type="radio"/></p>	<p style="text-align: center;"><input type="radio"/></p>	<p>ELENI KOUNALAKIS Party Preference: Democratic Preferencia de Partido: Demócrata Lieutenant Governor of California Vicegobernadora de California</p>	<p style="text-align: center;"><input type="radio"/></p>

BT: 23
CARD 1 OF 2 / TARJETA 1 DE 2

TURN CARD OVER - VOTE BOTH SIDES
VOLTEAR TARJETA - VOTE AMBOS LADOS

SAMPLE BALLOT / BOLETA DE MUESTRA

RV 023-017

SAMPLE BALLOT / BOLETA DE MUESTRA

BT-23

B
OFFICIAL BALLOT / BOLETA OFICIAL
 STATEWIDE DIRECT PRIMARY ELECTION / ELECCIÓN PRIMARIA DIRECTA ESTATAL
 RIVERSIDE COUNTY / CONDADO DE RIVERSIDE
 JUNE 2, 2026 / 2 DE JUNIO DE 2026

BT-23

VOTER-NOMINATED AND NONPARTISAN OFFICES	MEMBER OF THE STATE ASSEMBLY MIEMBRO DE LA ASAMBLEA ESTATAL	SCHOOL / ESCUELA
All voters may vote in these contests. Candidates display a party preference (or None) for the information of voters. This is not a party endorsement or approval.	State Superintendent of Public Instruction Superintendente de Instrucción Pública Estatal	
CARGOS NOMINADOS POR LOS VOTANTES Y NO PARTIDARIOS Todos los votantes podrán votar en estas contiendas. Los candidatos muestran preferencia de partido (o Ninguna) para la información de los votantes. Esto no es un respaldo o aprobación de un partido.	60th Assembly District Distrito de la Asamblea Núm. 60	Vote for One / Vote por Uno <input type="radio"/>
VOTER-NOMINATED OFFICES CARGOS NOMINADOS POR LOS VOTANTES	ED DELGADO Party Preference: Republican Preferencia de Partido: Republicano City Council Member Miembro del Concejo Municipal	SONJA SHAW School District President Presidenta de Distrito Escolar
STATE / ESTADO	COREY A JACKSON Party Preference: Democratic Preferencia de Partido: Demócrata State Assembly Member Miembro de la Asamblea Estatal	GUS MATTAMMAL Educator / Executive / Author Educador / Ejecutivo / Autor
Member, State Board of Equalization, District 4 Miembro, Junta de Ecuación del Estado, Distrito 4	RON EDWARDS Party Preference: Republican Preferencia de Partido: Republicano Parent / Entrepreneur / Minister Padre de Familia / Emprendedor / Ministro	AL MURATSUCHI Assemblymember / Classroom Educator Asambleísta / Educador de Aula
Vote for One / Vote por Uno <input type="radio"/>		FRANK LARA Teacher / Union VP Maestro / Vicepresidente Sindical
TOM UMBERG Party Preference: Democratic Preferencia de Partido: Demócrata Small Businessman / Senator Empresario de Pequeña Empresa / Senador		AINYE LONG Public School Teacher Maestra de Escuela Pública
GARDNER C. OSBORNE Party Preference: Libertarian Preferencia de Partido: Libertario Enrolled Agent Agente Inscrito		
CODY PETERSON Party Preference: Democratic Preferencia de Partido: Demócrata Equalization Boardmember Deputy Miembro adjunto de la Junta de Ecuación	NONPARTISAN OFFICES CARGOS NO PARTIDARIOS	
	JUDICIAL / JUDICIAL	
	Judge of the Superior Court, Office #10 Juez del Tribunal Superior, Oficina #10	ANTHONY RENDON Democracy Advocate / Educator Defensor de la Democracia / Educador
	Vote for One / Vote por Uno <input type="radio"/>	NICHELLE M. HENDERSON College Trustee / Teacher Sindica de Universidad Comunitaria / Maestra
DENIS BILODEAU Party Preference: Republican Preferencia de Partido: Republicano Taxpayer Association President Presidente de Asociación de Contribuyentes	MICHELLE PARADISE Attorney / Assistant County of Executive Oficera, Condado de Riverside Abogada / Asistente del Director Ejecutivo del Condado, Condado de Riverside	RICHARD BARRERA State Superintendent Advisor Asesor del Superintendente Estatal

SAMPLE BALLOT / BOLETA DE MUESTRA

RV 023-018

SAMPLE BALLOT / BOLETA DE MUESTRA

BT-23

<input type="radio"/> MARTÍN ARIAS Party Preference: Democratic Preferencia de Partido: Demócrata Taxpayer Advocate / Boardmember Defensor del Contribuyente / Miembro del Consejo	<input type="radio"/> JENNIFER R. LOFLIN Criminal Trial Attorney Abogada Litigante Criminal	<input type="radio"/> WENDY CASTANEDA LEAL School District Superintendent Superintendente de Distrito Escolar
<input type="radio"/> ANDREA GARCIA Deputy Public Defender Defensora Pública Adjunta	<input type="radio"/> JOSH NEWMAN Educator / Strategic Advisor Educador / Asesor Estratégico	<input type="radio"/>
UNITED STATES REPRESENTATIVE REPRESENTANTE DE ESTADOS UNIDOS		
39th Congressional District Distrito Congressional Núm. 39		
Vote for One / Vote por Uno		
<input type="radio"/> MARK TAKANO Party Preference: Democratic Preferencia de Partido: Demócrata U.S. Congressman Congresista de los EE. UU.	<input type="radio"/> EDWIN GOMEZ Riverside County Superintendent Superintendente del Condado de Riverside	<input type="radio"/>
<input type="radio"/> STEVE MANOS Party Preference: Republican Preferencia de Partido: Republicano Mayor / Business Owner Alcalde / Proprietario de Negocio	<input type="radio"/>	<input type="radio"/>

BT: 23
 CARD 2 OF 2 / TARJETA 2 DE 2
 TURN CARD OVER - VOTE BOTH SIDES
 VOLTEAR TARJETA - VOTE AMBOS LADOS

SAMPLE BALLOT / BOLETA DE MUESTRA

SAMPLE BALLOT / BOLETA DE MUESTRA

BT-23

COUNTY / CONDADO	MEASURE SUBMITTED TO THE VOTERS MEDIDA SOMETIDA A LOS VOTANTES
Assessor / County Clerk / Recorder Tasador / Secretario del Condado / Registrador	CITY CIUDAD
Vote for One / Vote por Uno	CITY OF PERRIS CIUDAD DE PERRIS
PETER ALDANA Assessor / Clerk / Recorder Tasador / Secretario / Registrador	<p>B Perris Public Safety, Streets, City Services Measure. Shall the measure maintaining 911 emergency, fire, paramedic/medical response; preventing property crime; repairing streets/potholes; keeping parks/public areas safe/clean, addressing homelessness; retaining local small businesses/jobs; maintaining parks, youth, senior programs, other general City services, long-term financial stability, by establishing a 1¢ sales tax providing approximately \$18,000,000 annually until ended by voters, requiring citizen oversight, audits, spending disclosure, all funds used locally, be adopted?</p> <p>B Medida de Seguridad Pública, Calles y Servicios de la Ciudad de Perris. ¿Deberá adoptarse la medida que mantiene el servicio de emergencia 911, bomberos, respuesta paramédica/médica; previene el delito contra la propiedad; repara calles/baches; mantiene los parques/áreas públicas seguras/limpias, aborda la falta de vivienda; retiene pequeñas empresas locales/empleos; mantiene parques, programas para jóvenes y personas mayores, otros servicios generales de la Ciudad, estabilidad financiera a largo plazo, mediante el establecimiento de un impuesto sobre las ventas de 1¢ que proporcione aproximadamente \$18,000,000 anuales hasta que sea finalizado por los votantes, requiriendo supervisión ciudadana, auditorías, divulgación de gastos, y que todos los fondos se utilicen localmente?</p>
JARED MCBRIDE Business Owner Propietario de Negocio	
Auditor / Controller Auditor / Contralor	
Vote for One / Vote por Uno	
BEN J. BENOIT Riverside County Auditor-Controller Auditor-Contralor del Condado de Riverside	
Treasurer / Tax Collector Tesorero / Recaudador de Impuestos	
Vote for One / Vote por Uno	
MATTHEW JENNINGS Riverside County Treasurer-Tax Collector Tesorero-Recaudador de Impuestos del Condado de Riverside	YES / SÍ <input type="radio"/> NO / NO <input type="radio"/>

SAMPLE BALLOT / BOLETA DE MUESTRA

SAMPLE BALLOT / BOLETA DE MUESTRA

BT-23

TURN CARD OVER - VOTE BOTH SIDES
VOLTEAR TARJETA - VOTE AMBOS LADOS

SAMPLE BALLOT / BOLETA DE MUESTRA

VOTER'S INFORMATION GUIDE SECTION

The following pages contain voter information applicable to your ballot which may include the following items:

- CANDIDATE STATEMENTS
- BALLOT MEASURES & ANALYSIS
- ARGUMENTS IN SUPPORT & IN OPPOSITION

This guide section may not contain a complete list of candidates. A complete list of candidates appears on the Sample Ballot section of this guide. Each candidate's statement in this guide is volunteered by the candidate and is printed at the expense of the candidate unless otherwise determined by the governing body. Deposit amounts required for publication of candidate statements are listed in the candidate handbook at www.voteinfo.net. Additional candidate statements may be available and viewed at www.voteinfo.net.

Statements made on the following pages represent the views of the authors and are not endorsed by the County of Riverside. Internet website addresses included in any statements are provided by the authors. The County of Riverside assumes no liability for the accuracy or content of websites listed therein.

Arguments in support of or in opposition to the ballot measures are opinions of the authors.

The text, grammar, and spelling are as submitted by the authors.

Campaign Finance Reform

Among all state legislative candidates appearing on ballots in Riverside County, the following persons have pledged to abide by campaign spending limits as specified in the California Government Code. Candidates agreeing to the limits have the opportunity to publish a statement of qualifications in the local County Voter Information Guide. Not all districts will appear on your ballot.

STATE SENATE, 18th DISTRICT

Steve Padilla, Democratic
Art Hodges, Republican

STATE SENATE, 32nd DISTRICT

Tiffanie Tate, Democratic
Kelly Seyarto, Republican

STATE ASSEMBLY, 36th DISTRICT

Ida S. Obeso-Martinez, Democratic

STATE ASSEMBLY, 47th DISTRICT

Jason Byors, Democratic

STATE ASSEMBLY, 58th DISTRICT

Leticia Castillo, Republican

STATE ASSEMBLY, 60th DISTRICT

Ed Delgado, Republican
Corey A Jackson, Democratic
Ron Edwards, Republican

STATE ASSEMBLY, 63rd DISTRICT

Natasha Johnson, Republican

STATE ASSEMBLY, 71st DISTRICT

Kate Sanchez, Republican
JJ Galvez, Democratic

Party Endorsements – Elections Code § 13302(b)

The County Elections Official shall print a list of all candidates for Voter-Nominated Offices that are endorsed by the following qualified political parties:

AMERICAN INDEPENDENT PARTY

Chad Bianco, Governor
Donald P (Don) Wagner, Secretary of State
Jennifer Hawks, Treasurer
Michael E. Gates, Attorney General
Robert P Howell, Insurance Commissioner
Denis Bilodeau, Board of Equalization, 4th District
Jay Obernolte, United States Representative, 23rd District
Joe Males, United States Representative, 25th District
Mike Cargile, United States Representative, 35th District
Ken Calvert, United States Representative, 40th District
Jim Desmond, United States Representative, 48th District
Steve Padilla, State Senator, 18th District
Kelly Seyarto, State Senator, 32nd District
Leticia Castillo, Member of the State Assembly, 58th District
Ed Delgado, Member of the State Assembly, 60th District
Natasha Johnson, Member of the State Assembly, 63rd District
Kate Sanchez, Member of the State Assembly, 71st District
Sonja Shaw, State Superintendent of Public Instruction

DEMOCRATIC PARTY

Shirley Weber, Secretary of State
Malia Cohen, Controller
Rob Bonta, Attorney General
Tessa Lynn Hodge, United States Representative, 23rd District
Raul Ruiz, United States Representative, 25th District
Pete Aguilar, United States Representative, 33rd District
Norma J. Torres, United States Representative, 35th District
Mark Takano, United States Representative, 39th District
Steve Padilla, State Senator, 18th District
Tiffanie Tate, State Senator, 32nd District
Clarissa Cervantes, Member of the State Assembly, 58th District
Corey A Jackson, Member of the State Assembly, 60th District
JJ Galvez, Member of the State Assembly, 71st District

GREEN PARTY

Alice Stek, Lieutenant Governor
Gary N. Blenner, Secretary of State
Meghann Adams, Controller
Glenn Turner, Treasurer
Marjorie Mikels, Attorney General
Eduardo "Lalo" Vargas, Insurance Commissioner
Frank Lara, State Superintendent of Public Instruction

PEACE & FREEDOM PARTY

Ramsey Robinson, Governor
Alice Stek, Lieutenant Governor
Gary N. Blenner, Secretary of State
Meghann Adams, Controller
Glenn Turner, Treasurer
Marjorie Mikels, Attorney General
Eduardo "Lalo" Vargas, Insurance Commissioner
Frank Lara, State Superintendent of Public Instruction

REPUBLICAN PARTY

Jay Obernolte, United States Representative, 23rd District
Denis Bilodeau, Board of Equalization, 4th District
Art Hodges, State Senator, 18th District
Kelly Seyarto, State Senator, 32nd District
Jeff Gonzalez, Member of the State Assembly, 36th District
Leticia Castillo, Member of the State Assembly, 58th District
Natasha Johnson, Member of the State Assembly, 63rd District
Kate Sanchez, Member of the State Assembly, 71st District

**CANDIDATE STATEMENT FOR
UNITED STATES REPRESENTATIVE,
39TH CONGRESSIONAL DISTRICT**

MARK TAKANO, Democratic
OCCUPATION: U.S. Congressman
EDUCATION AND QUALIFICATIONS:

Dear Neighbor,

It has been a great honor to serve the people of Riverside, Moreno Valley, Jurupa Valley and Perris in the United States Congress.

I have been fighting for the American people in Congress — working to lower the cost of prescription drugs, deliver groundbreaking overtime pay for workers, and stave off Republican attempts to slash Social Security, Medicare, and veterans benefits. I've taken action to address air quality issues in our regions. I continued working in the service of our veterans, enacting historic legislation to support those suffering from medical challenges connected to their service.

Since taking office, I have worked tirelessly to support our students, protect small businesses from Trump's tariffs, defend our immigrant communities, and fight for affordability in the Inland Empire. My office has returned millions in federal funds that were owed to members of our community and has successfully secured community project funding to support childcare, fight homelessness, and build vital infrastructure throughout the Inland Empire.

As a lifelong resident of Riverside County, and former public school teacher, I'm proud to have the support of local labor and leaders from throughout the region.

If re-elected, I will continue to stand up for the values of our democracy, fight for a more equitable economy, and oppose the radical Trump agenda that insists on taking away guaranteed constitutional rights, undermines our economy, and reduces opportunities for all Americans.

I respectfully ask for your vote,

Mark Takano

[www .marktakano.com](http://www.marktakano.com)

**CANDIDATE STATEMENT FOR
MEMBER OF THE STATE ASSEMBLY,
60TH ASSEMBLY DISTRICT**

EDWARD DELGADO, Republican

OCCUPATION: City Council Member

EDUCATION AND QUALIFICATIONS:

I'm a conservative Republican. But more importantly, I'm just a regular guy, married for 30 years with 3 children and two grandchildren. I have lived in the same house for over 30 years, so very consistent.

I'm a veteran, having served ten years in the Coast Guard. Then I joined the Riverside County Sheriff's Office, serving our community for 25 years, rising to Assistant Sheriff.

In 2021, I was elected to the Moreno Valley City Council, where I focused on the basics: increasing police to keep people safe, paving streets, ensuring the city is clean, and balancing the budget every year.

Politicians promise the world when they are up for election. As your Assemblyman, I'll focus my time on three things:

Making California Safe Again. Criminals need to know that there are real consequences for breaking the law in our state. I support fully funding Proposition 36, which enacted tough new drug and theft laws, while getting offenders the help they may need. I support the death penalty for cop killers and child molesters.

Making California Affordable Again. I support eliminating the Gas Tax, which will make everything from food to driving to clothing less expensive. I support the Biggest Middle Class Tax Cut in California history.

Making California Government Work for Us Again. Our state has been totally run by liberal Democrats for 16 years, and they have failed to improve the cost of living, homelessness, housing, K-12 education, or crime. It's time for some balance in Sacramento.

**CONTINUED
ON NEXT
PAGE**

**CANDIDATE STATEMENT FOR
MEMBER OF THE STATE ASSEMBLY,
60TH ASSEMBLY DISTRICT**

COREY A. JACKSON, Democratic **AGE: 44**
OCCUPATION: State Assembly Member / Social Worker
EDUCATION AND QUALIFICATIONS:

I work for you! As your Assembly Member, I am working to ensure that you do more than just survive. You and your family deserve to thrive in a safe community that has a high-quality home that you can afford, takes care of the homeless, has good-paying jobs, and provides high-quality education. You elected me to represent you in the State Assembly in Sacramento, and it would be an honor to continue to do so. This is our time to ensure we receive our fair share of resources and opportunities from our State. I am running and asking you for your vote to be your voice so we can build a better future where:

- We all have the ability to buy a house and build wealth
- We all have a job that pays all of our bills
- We all have affordable childcare
- We hold our government accountable
- We all have affordable healthcare

Biography: I was elected to represent you in the State Assembly in 2022, where I have been fighting against poverty and higher bills. If reelected, I will fight to strengthen our democracy, quality jobs, and access to affordable childcare. I am a trained social worker with a Master's and a Doctoral degree in Social Work. I currently serve as Chair of the Budget Subcommittee on Human Services and Chair of the Select Committee on Racism, Hate, and Xenophobia.

Join this campaign to make sure we all have what we need to thrive.

www.coreyajackson.net

**CANDIDATE STATEMENT FOR
MEMBER OF THE STATE ASSEMBLY,
60TH ASSEMBLY DISTRICT**

RON EDWARDS, Republican
OCCUPATION: Parent / Entrepreneur / Minister
EDUCATION AND QUALIFICATIONS:

CS Lewis said, "Children are not a distraction from more important work; Children are the most important work." Our children are our greatest resource! My goal is simple and makes common sense. Create a safe and secure society, build strong families, improve our schools, while giving parents, teachers, and students more choices.

I am a veteran with forty-seven (47) years of leadership, pastoral, union, and business experience, I have the skills to solve problems. I am the Servant-Leader we need making decisions in our state government. I have represented over five hundred (500) employees in Los Angeles, San Bernardino, and Riverside counties.

Bad legislation from Sacramento has destroyed the fourth largest economy in the world.

Just look at San Francisco, Oakland, and Los Angeles.

We must protect our children's mental and physical health!

I am The PARENT's CHOICE to protect their children!

I will champion the Constitutional right of parents to direct their children's upbringing.

I will work to create a strong economy and business-friendly environment which attracts local jobs that allow families to thrive.

I will fully support law enforcement, ensuring our neighborhoods, businesses and children are safe.

I will prioritize veterans, ensuring they receive the care and resources they so deserve.

We owe our freedom to our veterans!

I will address homelessness and vagrancy. It is not moral, caring, compassionate, or empathetic to allow any human being to live on the street.

I am committed to the health, safety, and welfare of every resident in Assembly District 60!

**CANDIDATE STATEMENT FOR
JUDGE OF THE SUPERIOR COURT,
OFFICE NUMBER 10**

MICHELLE PARADISE

OCCUPATION: Attorney / Justice Executive

EDUCATION AND QUALIFICATIONS:

For nearly 40 years, I have dedicated my career in public service to protecting Riverside County families and supporting victims, while upholding the rule of law with fairness, integrity, and respect.

Throughout my career, I have assisted people during the most difficult moments of their lives. I am honored to have served as:

- Emergency 911 dispatcher for the Riverside City Police Department and Riverside City Fire Department
- Prosecutor in the Riverside County District Attorney's Office. For more than 25 years, I prosecuted murderers, child molesters, and other violent criminals, and was awarded the California Prosecutor of the Year by the California District Attorneys Association.
- Assistant County Executive Officer of Public Safety, overseeing all Public Safety departments, including the Sheriff, District Attorney, Public Defender, and Probation departments. I collaborate with justice system partners, including the Superior Court, to ensure cases move fairly and efficiently.

I am proud to have earned ENDORSEMENTS of respected local leaders from all sides of the court room, including:

- Riverside County Presiding Judge
- Riverside County District Attorney
- Riverside County Sheriff
- Riverside County Public Defender
- Riverside County Superior Court Judges
- Riverside County Board of Supervisors
- Public Safety leaders throughout Riverside County
- Local Leaders throughout Riverside County

I am a proud wife, mother, and grandmother. As a Judge, I will serve with impartiality, independence, and an unwavering commitment to justice for all.

I, Michelle Paradise, respectfully ask for your vote.

www.paradiseforjudge.com

**CANDIDATE STATEMENT FOR
JUDGE OF THE SUPERIOR COURT,
OFFICE NUMBER 10**

JENNIFER R. LOFLIN

OCCUPATION: Criminal Trial Attorney

EDUCATION AND QUALIFICATIONS:

Jennifer Loflin is a Riverside County criminal trial attorney with nearly two decades of courtroom experience. Licensed to practice law in California since 2007, she has served as both a prosecutor and a criminal defense attorney, providing her with a balanced and practical perspective on the justice system. Since 2010, she has practiced extensively in Riverside County, handling serious felony cases from arraignment through jury trial. Her work in mental health, veterans, and drug treatment courts has given her firsthand insight into the intersection of public safety, accountability, and rehabilitation. Jennifer believes a judge must be fair, impartial, and committed to protecting constitutional rights while ensuring community safety. Guided by integrity, accountability, and service before self she is running for Superior Court Judge to bring experience, balance, and steady leadership to Riverside County.

**CANDIDATE STATEMENT FOR
JUDGE OF THE SUPERIOR COURT,
OFFICE NUMBER 10**

ANDREA GARCIA

OCCUPATION: Deputy Public Defender

EDUCATION AND QUALIFICATIONS:

My name is Andrea Garcia, and I would be honored to serve as your Superior Court Judge.

Experienced:

As a defender of due process for nearly 20 years, I have represented families and vulnerable communities seeking fair legal processes and safeguarding their constitutional rights in federal and state courts.

Protecting the rights of children who were abused, abandoned, or neglected, as well as crime victims, I ensured their voices were heard.

As an expert, I advise attorneys on navigating complex legal rules to prevent constitutional errors, improving court efficiency, and protecting taxpayer dollars.

I work with prosecutors to correct past constitutional errors through careful litigation and principled agreements that honor the Constitution and ensure fair results.

Trusted:

Endorsed by judges across California, professors, attorneys, nurses, teachers, and elected leaders, including Congressman Mark Takano.

From the classroom as a law professor to the courtroom as a certified specialist by the State Bar of California, I have built my career on integrity, expertise, and a steadfast commitment to earning your trust.

Community-minded:

As a mother and Riverside resident, I support local kids and families as a mentor, a youth soccer team manager, and a former track coach.

Vote Andrea Garcia for Judge: EXPERIENCED, INTEGRITY, FAIR.

www.andreaforjudge2026.com

**CANDIDATE STATEMENT FOR
RIVERSIDE COUNTY
ASSESSOR-COUNTY CLERK-RECORDER**

JARED MCBRIDE

OCCUPATION: Business Owner

EDUCATION AND QUALIFICATIONS:

STOP PROPERTY TAX GOUGING!

The Assessor's office is failing us. For decades, entrenched bureaucracy and broken policies have produced inflated, outrageous property-tax assessments that punish families simply for owning a home.

While seniors on fixed-incomes and working families fight to stay afloat, bureaucrat salaries keep growing, assessments keep soaring and tax bills explode.

ENOUGH! OUR HOMES ARE NOT AN ATM!

I'm a husband, father, successful business owner, and lifelong Riverside County resident – not a career politician. I hold a Master's degree in management and have extensive experience overseeing tens of millions in budgets while serving on public and private boards. I bring proven expertise in audits, balancing budgets, and cutting waste.

As a fierce taxpayer watchdog, I know how out-of-control assessments drive higher tax bills, and I refuse to let our homes be a blank check for government bloat.

As your Assessor-Clerk-Recorder, I WILL:

- Cut waste and bureaucratic fat
- Stop inflated assessments drowning families in higher tax bills
- Force accountability and transparency
- Fight government overreach against your home

This election is about Riverside County families taking back control. It's time for an Assessor who works for the people – not the tax machine.

I'd be honored for your vote.

www.McBride2026.com

**CANDIDATE STATEMENT FOR
RIVERSIDE COUNTY
ASSESSOR-COUNTY CLERK-RECORDER**

PETER ALDANA

OCCUPATION: Assessor / Clerk / Recorder

EDUCATION AND QUALIFICATIONS:

I am Peter Aldana, your Riverside County Assessor-County Clerk-Recorder. With years of public service leading this office, I have delivered fair and accurate property assessments, modernized operations, and expanded access to vital public records. Under my leadership, we have introduced cutting-edge technology that accelerates processing, minimizes errors, and enhances transparency. I'm committed to protecting seniors, veterans, charitable organizations and hardworking families, and I insist on transparency, rigorous audits, and a taxation process that treats everyone fairly. As your Assessor-County Clerk-Recorder, I will continue to modernize services, safeguard public records, and keep our office accountable, efficient, and customer-focused. I respectfully ask for your vote in the June 2026 Primary.

IMPARTIAL ANALYSIS OF MEASURE “B”

On February 24, 2026, the City Council of the City of Perris (“City”) voted to place Measure B, entitled the “Perris Public Safety, Streets, City Services Measure” (“Measure”), on the ballot for the June 2, 2026 Special Municipal Election, in compliance with Article XIII C of the California Constitution.

If approved by a majority of the voters, the Measure would adopt an ordinance adding Chapter 3.17 to Title 3 of the Perris Municipal Code to establish a one percent (1%) transactions and use tax (commonly referred to as a “sales tax”) within the City, and would remain in effect unless and until ended by the voters. The tax would apply to the sale of tangible personal property sold at retail within the City and to the storage, use, or other consumption within the City of tangible personal property purchased from retailers.

Food purchased as groceries, prescription medication, medical and dental services, real estate, rent, and personal services will not be taxed under this Measure. The specific retail sales and uses subject to the sales tax would be determined under the regulations of the California Department of Tax and Fee Administration (“CDTFA”) and the sales tax would be administered by the CDTFA under contract with the City of Perris.

The Measure would provide funding for use by Perris to maintain general services. The Measure would establish a general tax, meaning that revenues generated from the tax would be deposited into the City’s General Fund and may be used for any lawful governmental purpose as determined by the City Council. Such purposes may include maintaining general municipal services such as:

- 911 emergency, fire, and paramedic/medical response;
- crime prevention services;
- street and pothole repair;
- maintenance of parks and public areas;
- programs addressing homelessness;
- economic development efforts, including support for local small businesses and jobs; and
- parks, youth, senior programs, other general City services

The City estimates that the Measure could generate approximately \$18,000,000 annually in additional revenue.

The Measure includes accountability provisions, including the creation of a Citizens Oversight Committee to review matters related to the administration and implementation of the tax and the requirement that the proceeds of the tax and related expenditures be subject to an annual independent audit as part of the City’s regular financial audit.

A “YES” vote is a vote in favor of adopting the Measure establishing the one percent (1%) transactions and use tax.

A “NO” vote is a vote against adopting the Measure establishing the one percent (1%) transactions and use tax.

The above statement is an impartial analysis of Measure B. If you desire a copy of the measure, please call the City’s elections official’s office at (951) 943-6100 and a copy will be mailed at no cost to you.

s/ Sunny K. Soltani, City Attorney
City of Perris

ARGUMENT IN FAVOR OF MEASURE “B”

Vote **Yes** on **Measure B**, Protect Perris, Invest in our Future

Every resident of Perris deserves a safe, well-maintained community. Measure B is essential to making that a reality. Measure B is crucial to maintain the number of sheriff deputies protecting our city and increase sheriff’s patrols in neighborhoods, and near parks. With communities surrounding Perris facing problems of gang members committing violent crimes and increasing the number of burglaries and thefts, Measure B will help expand neighborhood patrols and anti-gang programs to keep gang members from nearby communities out of Perris.

When emergencies happen, every second counts. Firefighters and paramedics serving Perris respond to approximately 8,000 calls for service per year. Measure B will help maintain 911 response times and ensure our city has the needed firefighters, paramedics, and lifesaving equipment to respond to emergencies and save lives.

Independent engineers have determined that many local streets do not meet the city’s standards. Funding from this measure may be allocated for street repairs, pothole remediation, and sinkhole prevention. Addressing these issues promptly is anticipated to be more cost-effective than deferring maintenance.

Measure B also means maintaining clean and safe parks, improving traffic safety, retaining local small business jobs, and keeping vital programming like meals-on-wheels for seniors and after school programs for youth. It also supports efforts to address homelessness in our community.

Importantly, Measure B includes strict accountability requirements such as public disclosure of all spending, annual independent audits, and citizens’ oversight. By law, all funding must be used only in Perris and cannot be taken by the county, state, or federal government.

Perris fire and law enforcement leaders support Measure B.

Yes on **Measure B** because Perris is worth protecting.

Michael M Vargas, Perris Mayor
Elizabeth Vallejo, Perris Councilmember
Daniel Kitt, District Vice President, Cal-Fire Local 2881
Jose Santos, RSA President

NO ARGUMENT FILED AGAINST MEASURE “B”



Voter Registration Resources

Voter Registration and Status

You can complete a paper registration form or visit www.registertovote.ca.gov to register online. Eligible 16 and 17 year olds can pre-register to vote and have their registration become active once they turn 18!

To check your voter registration status or find additional information about upcoming elections, visit www.voterstatus.sos.ca.gov.

Scan the QR code or call (951) 486-7200 or (800) 773-8683 for more information.



Scan for quick access



Same Day Voter Registration

Want to vote but missed the voter registration deadline?

Conditional Voter Registration (CVR) or “same day voter registration” is available at the Registrar of Voters office and at all Vote Centers in Riverside County through Election Day!



Voter Update and Cancellation Form

Visit www.voteinfo.net to complete and submit a Voter Update and Cancellation Form if you:

- Need to correct the spelling of your name as registered
- Need to update your mailing address
- Need to cancel your voter registration



Scan for quick access

California Motor Voter

Eligible applicants completing a Department of Motor Vehicles (DMV) transaction will be automatically registered to vote by the California Secretary of State, unless they choose to “opt out” of automatic voter registration.

Drivers with an AB 60 driver’s license are not eligible to register and vote.

To learn more, visit www.sos.ca.gov/elections/california-motor-voter.





Accessible Voting Options

Accessible Voting Unit (AVU)

The AVU is a ballot marking device that is easy to use and is available to all voters.

- Touchscreen display
- Equipped with optional control that includes Braille and audio headset
- Print, review, and cast your ballot
- Available at all Vote Centers in Riverside County

Translated materials may be available, ask an Election Officer for assistance

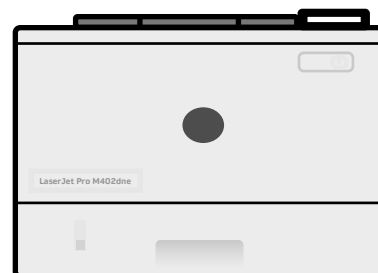
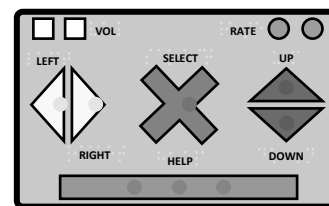

Remote Accessible Vote by Mail (RAVBM)

The (RAVBM) system is a tool available to voters who need assistance reviewing and marking their ballot.

How Can I Vote Using the RAVBM System?

1. Access the RAVBM link on www.voteinfo.net starting May 4, 2026
2. Download, mark, and print your ballot
3. Seal and sign the ballot envelope
4. Return your ballot

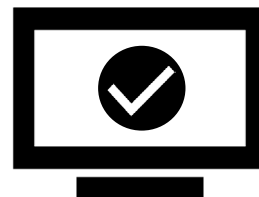

Interpreter Services and Translated Voting Material

If you need additional language services at a Vote Center, please see an Election Officer for assistance.



Curbside Voting

Curbside voting is available at all Vote Centers in Riverside County.

Please call (877) 663-9906 for assistance.

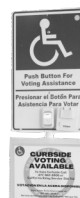

California Voter ID & Registration Requirements

Who Can Register to Vote in California?

To register, you must be:

- A United States citizen and a California resident
- 18 years or older on Election Day (or 16 or 17 years old to pre-register)
- Not currently serving a state or federal prison term for a felony
- Not currently found mentally incompetent to vote by a court

Do I Need to Show ID to Vote in California?

In most cases, NO. California does not generally require voters to show identification at the polls.

When MIGHT You Be Asked for ID?

You may need to show ID only if ALL the following apply:

- You're voting for the first time in a federal election
- You registered by mail or online, AND
- You did not provide your CA ID or SSN when registering

You'll be notified in advance if this applies to you.

Poll workers may only request an ID if the voter list clearly indicates it's required.

For more information, visit vote.ca.gov or call our Voter Hotline at (800) 345-VOTE (8683).

What Forms of ID Are Acceptable (if required)?

You can show a photo or non-photo ID, including:

- California Driver's License or State ID card
- U.S. Passport
- Student or Military ID
- Official mail from a government agency
- Paycheck or government check
- Utility bill or bank statement

For a complete list, see: www.sos.ca.gov/elections/hava-id-standards

Photo ID is not required, it's just one of many valid options. ID does not need to show your address or be government-issued.

Don't Have ID When Voting?

You can still cast a provisional ballot. Your ballot will be counted after elections officials have confirmed you are registered to vote in that county, and you did not already vote in that election.

Check Your Voter Status Online

Visit the Secretary of State's My Voter Status page at voterstatus.sos.ca.gov to check your voter status, find your polling place or a vote center, and much more.

To check your voter status, you will need to enter your first name, last name, date of birth, and your California driver's license or California identification card number, or the last four digits of your social security number.

Visit voterstatus.sos.ca.gov for important voter details.

How to Fix a Missing or Noncomparable Signature on Your Vote-by-Mail Ballot Return Envelope

✓ Possible Issues With Vote-by-Mail or Provisional Ballot Return Envelopes

- **Missing Signature:** You forgot to sign your vote-by-mail ballot return envelope.
- **Signature Doesn't Compare:** Your signature doesn't compare with the one on file with the elections official.

✓ What Happens Next?

- **Notification:** If there's an issue with your ballot, your county elections office will notify you by mail, phone, email, or from the Secretary of State's *Where's My Ballot?* tool.
- **How to Fix It:** You can access a form on your county elections official's website to provide your signature and confirm that you voted your ballot.
 - Check your mail or email for instructions from your county elections office
 - Fill out the form and follow instructions on how to return the form
 - Your options to return the form may vary by county
 - Failure to follow instructions may result in your ballot not being counted

✓ Stay Informed With *Where's My Ballot?*

- **Track Your Vote-by-Mail Ballot:** Get automatic updates on your ballot's status by signing up for *Where's My Ballot?*
- Receive notifications via **text, email, or phone** about:
 - When your ballot is mailed
 - When it is received
 - If it has been counted
 - If there are issues that need to be fixed
- **Sign up today at:**
wheresmyballot.sos.ca.gov

✓ Important Deadlines for the June 2, 2026, Statewide Direct Primary Election:

- **Mail ballots:** Return your ballot by mail as soon as you receive it. Must be postmarked no later than June 2, 2026, and received no later than June 9, 2026.
- **Deadline:** The deadline to fix your missing or noncomparable signature is 5:00 p.m. on June 24, 2026.

For more information, visit vote.ca.gov or call our Voter Hotline at (800) 345-VOTE (8683).

VOTER BILL OF RIGHTS

YOU HAVE THE FOLLOWING RIGHTS:

- 1** **The right to vote if you are a registered voter.** You are eligible to vote if you are:
 - a U.S. citizen living in California
 - at least 18 years old
 - registered where you currently live
 - not currently serving a state or federal prison term for the conviction of a felony
 - not currently found mentally incompetent to vote by a court
- 2** **The right to vote if you are a registered voter even if your name is not on the list.** You will vote using a provisional ballot. Your vote will be counted if elections officials determine that you are eligible to vote.
- 3** **The right to vote if you are still in line when the polls close.**
- 4** **The right to cast a secret ballot** without anyone bothering you or telling you how to vote.
- 5** **The right to get a new ballot if you have made a mistake,** if you have not already cast your ballot. You can:
 - Ask an elections official at a polling place** for a new ballot,
 - Exchange your vote-by-mail ballot** for a new one at an elections office, or at your polling place, or
 - Vote using a provisional ballot.**
- 6** **The right to get help casting your ballot** from anyone you choose, except from your employer or union representative.
- 7** **The right to drop off your completed vote-by-mail ballot at any polling place** in California.
- 8** **The right to get election materials in a language other than English** if enough people in your voting precinct speak that language.
- 9** **The right to ask questions to elections officials about election procedures** and watch the election process. If the person you ask cannot answer your questions, they must send you to the right person for an answer. If you are disruptive, they can stop answering you.
- 10** **The right to report any illegal or fraudulent election activity** to an elections official or the Secretary of State's office.
 - 🖥️ On the web at www.sos.ca.gov
 - 📞 By phone at **(800) 345-VOTE (8683)**
 - ✉️ By email at elections@sos.ca.gov

**IF YOU BELIEVE YOU HAVE BEEN DENIED ANY OF THESE RIGHTS, CALL THE SECRETARY OF STATE'S
CONFIDENTIAL TOLL-FREE VOTER HOTLINE AT (800) 345-VOTE (8683).**



Registrar of Voters Online

Stay Updated and Connect

Visit www.voteinfo.net to find:

- Election Results
- Voter Registration Resources
- Vote Center and Vote-by-Mail Drop-Off Locations
- Your Voter Information Guide
- Press Releases, Public Notices, and Media
- What District You Live in and Who Represents You
- Information on Past, Current, and Upcoming Elections in Riverside County
- Information and Resources for Candidates

Follow us on Social Media!

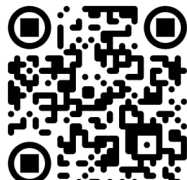

RivCo  **VOTE**
Your Voice. Every Vote. Our Future.



ARE YOU...

Interested in Learning About the Voting Process?
Motivated to Serve the People in Your Community?

**BE AN
ELECTION OFFICER!**

Call (951) 486-7341 or (877) 663-9906



Scan for more
information

We encourage individuals with bilingual skills in Spanish, Korean, Chinese (Cantonese/Mandarin), Hmong, Japanese, Punjabi, Tagalog, Thai, Urdu, Vietnamese, American Sign Language (ASL), and high school students (16 and older) to serve their communities as Election Officers.



WE'RE HIRING!

Temporary Elections
Assistants

\$20 per hour

Call (951) 955-3510

Work for the County and serve your community!
Individuals with bilingual skills are encouraged to apply.

WARNING: ELECTIONEERING IS PROHIBITED!

VIOLATIONS CAN LEAD TO FINES AND/OR IMPRISONMENT.

WHERE:

- Within the immediate vicinity of a person in line to cast their ballot or within 100 feet of the entrance of a polling place, curbside voting or drop box the following activities are prohibited.

WHAT ACTIVITIES ARE PROHIBITED:

- **DO NOT** ask a person to vote for or against any candidate or ballot measure.
- **DO NOT** display a candidate's name, image, or logo.
- **DO NOT** block access to or loiter near any ballot drop boxes.
- **DO NOT** provide any material or audible information for or against any candidate or ballot measure near any polling place, vote center, or ballot drop box.
- **DO NOT** circulate any petitions, including for initiatives, referenda, recall, or candidate nominations.
- **DO NOT** distribute, display, or wear any clothing (hats, shirts, signs, buttons, stickers) that include a candidate's name, image, logo, and/or support or oppose any candidate or ballot measure.
- **DO NOT** display information or speak to a voter about the voter's eligibility to vote.

The electioneering prohibitions summarized above are set forth in Article 7 of Chapter 4 of Division 18 of the California Elections Code.

Voting Rights Restored for Persons with a Prior Felony Conviction

You can register and vote if you are:

- A U.S. citizen and a resident of California
- 18 years old or older on Election Day
- Not currently found mentally incompetent to vote by a court
- Not currently serving a state or federal prison term for the conviction of a felony

If you meet these requirements, you can vote even if you:

- Have a misdemeanor conviction (a misdemeanor will never prevent you from voting)
- Are on parole supervision or probation
- Are on post-release community supervision (PRCS)

For more information, please visit votingrightsrestored.sos.ca.gov.

WARNING: CORRUPTING THE VOTING PROCESS IS PROHIBITED!

VIOLATIONS SUBJECT TO FINE AND/OR IMPRISONMENT.

WHAT ACTIVITIES ARE PROHIBITED:

- **DO NOT** commit or attempt to commit election fraud.
- **DO NOT** provide any sort of compensation or bribery to, in any fashion or by any means induce or attempt to induce, a person to vote or refrain from voting.
- **DO NOT** illegally vote.
- **DO NOT** attempt to vote or aid another to vote when not entitled to vote.
- **DO NOT** engage in electioneering; photograph or record a voter entering or exiting a polling place; or obstruct ingress, egress, or parking.
- **DO NOT** challenge a person's right to vote or prevent voters from voting; delay the process of voting; or fraudulently advise any person that he or she is not eligible to vote or is not registered to vote.
- **DO NOT** attempt to ascertain how a voter voted their ballot.
- **DO NOT** possess or arrange for someone to possess a firearm in the immediate vicinity of a polling place, with some exceptions.
- **DO NOT** appear or arrange for someone to appear in the uniform of a peace officer, guard, or security personnel in the immediate vicinity of a polling place, with some exceptions.
- **DO NOT** tamper or interfere with any component of a voting system.
- **DO NOT** forge, counterfeit, or tamper with the returns of an election.
- **DO NOT** alter the returns of an election.
- **DO NOT** tamper with, destroy, or alter any polling list, official ballot, or ballot container.
- **DO NOT** display any unofficial ballot collection container that may deceive a voter into believing it is an official collection box.
- **DO NOT** tamper or interfere with copy of the results of votes cast.
- **DO NOT** coerce or deceive a person who cannot read or an elder into voting for or against a candidate or measure contrary to their intent.
- **DO NOT** act as an election officer when you are not one.

EMPLOYERS cannot require or ask their employee to bring their vote-by-mail ballot to work or ask their employee to vote their ballot at work. At the time of payment of salary or wages, employers cannot enclose materials that attempt to influence the political opinions or actions of their employee.

PRECINCT BOARD MEMBERS cannot attempt to determine how a voter voted their ballot or, if that information is discovered, disclose how a voter voted their ballot.

The prohibitions on activity related to corruption of the voting process summarized above are set forth in Chapter 6 of Division 18 of the California Elections Code.

Voter Registration Privacy Information

Safe at Home Confidential Voter Registration Program: Certain voters facing life-threatening situations (i.e., victims and survivors of domestic violence, stalking, sexual assault, human trafficking, elder/dependent adult abuse) may qualify for confidential voter status if they are active members of the Safe at Home program. For more information, contact the Secretary of State's Safe at Home program toll-free at (877) 322-5227 or visit sos.ca.gov/registries/safe-home/.

Voter Information Privacy: Information on your voter registration affidavit will be used by elections officials to send you official information on the voting process, such as the location of your polling place, and the measures and candidates that will appear on the ballot. Commercial use of voter registration information is prohibited by law and is a misdemeanor. Voter information may be provided to a candidate for office, a ballot measure committee, or other person for election, scholarly, journalistic, political, or governmental purposes, as determined by the Secretary of State. Driver's license and social security numbers, or your signature as shown on your voter registration card, cannot be released for these purposes. If you have any questions about the use of voter information or wish to report suspected misuse of such information, please call the Secretary of State's toll-free Voter Hotline at (800) 345-VOTE (8683).

FROM



FIRST
CLASS
POSTAGE
PLACE STAMP HERE

DID YOU SIGN YOUR REQUEST?

**REGISTRAR OF VOTERS
2724 GATEWAY DRIVE
RIVERSIDE CA 92507-0923**



ACCOMMODATIONS FOR VOTERS WITH DISABILITIES

All Vote Centers are accessible to voters who are physically disabled. Please be advised of the following alternate ways you may cast your ballot.

- **By Mail** - Your ballot must be received at the Registrar of Voters office no later than 8:00 p.m. on Election Day or be postmarked on or before Election Day and received no later than seven days after Election Day to be counted. You may request a Vote-by-Mail ballot for all future Elections. Simply contact the Registrar of Voters office by calling (951) 486-7200, (800) 773-VOTE (8683), California Relay Service (Dial 711).
- **Early Voting** - You may vote at the Registrar of Voters office May 4 - June 1, Monday through Friday, 8:00 a.m. to 5:00 p.m.; May 23 - May 24, 9:00 a.m. to 5:00 p.m., and May 30 - May 31, 9:00 a.m. to 5:00 p.m.; and Election Day, June 2, 7:00 a.m. to 8:00 p.m. Please visit our website at www.voteinfo.net for additional early voting locations and information.
- **Remote Accessible Vote by Mail Ballot (RAVBM)** - Accessible Vote-by-Mail provides an accessible option for voters to mark their ballots privately and independently. To complete a RAVBM ballot visit www.voteinfo.net. Your completed ballot and signed Oath of the Voter must be returned to the Registrar of Voters office no later than 8:00 p.m. on Election Day or be postmarked on or before Election Day and received no later than seven days after Election Day to be counted.
- **Curbside Voting on Election Day** - If you are unable to enter the location due to a physical disability, you may request Curbside Voting at any Vote Center. Curbside Voting doorbells and signs are available at all Vote Centers. If you require Curbside Voting assistance you may call (877) 663-9906 before going to a Vote Center and/or when you arrive at the facility. An Election Officer will be contacted prior to your arrival to meet you at the curb.
- **Large Print State Voter Information Guide** - If you prefer a large print State Voter Information Guide, you may request one by contacting the California Secretary of State's office at (800) 345-VOTE (8683), or by contacting the Registrar of Voters office at (951) 486-7200, (800) 773-VOTE (8683), California Relay Service (Dial 711).
- **Disability Rights California** will operate a statewide hotline on June 2, Election Day, from 7:00 a.m. to 8:00 p.m. The phone number is (888) 569-7955.

REGISTRAR OF VOTERS
2724 GATEWAY DRIVE
RIVERSIDE, CA 92507-0918



NONPROFIT
U.S. POSTAGE
PAID
Registrar of Voters
Riverside

REQUEST TRANSLATED ELECTION MATERIAL
VOTER INFORMATION:

NAME AS REGISTERED

RESIDENCE ADDRESS AS REGISTERED

CITY STATE ZIP

MAIL MATERIALS TO:
ADDRESS (IF DIFFERENT)
CITY STATE ZIP

I declare, under penalty of perjury, that the information provided is true and correct to the best of my knowledge.

SIGNATURE REQUIRED
SIGNATURE OF VOTER DATE

33-BCov 6-2-2026

Translated election materials are available for select precincts. If you would like to receive materials in another language, complete and return this postcard to the Registrar of Voters office. Translated materials will also be available at the Registrar of Voters office and at all Vote Centers.

I wish to receive election materials in:
 Español-Spanish

- I wish to receive translated reference ballots in: (select one only)
- 한국어 - Korean
 - Tagalog - Tagalog
 - Lus Hmoob - Hmong
 - ਪੰਜਾਬੀ (ਭਾਰਤ)-Punjabi
 - اُردُو - Urdu
 - Tiếng Việt - Vietnamese
 - 中文 - Chinese
 - 日本語 - Japanese
 - ไทย - Thai
- ↓ POSTMASTER DELIVER TO ↓

BALLOT TYPE 023

OPT-IN TO VIEW YOUR COUNTY VOTER INFORMATION GUIDE ONLINE!

You can view all future County Voter Information Guides online with 24/7 access at your convenience.

It's easy and great for the environment.

Please visit our website at www.voteinfo.net or call (951) 486-7200 or (800) 773-VOTE (8683)

VOTE EARLY
IT'S QUICK
IT'S EASY
IT'S CONVENIENT
GET OUT OF LINE ON ELECTION DAY!
VOTE-BY-MAIL

↓ LOCATION OF YOUR VOTE CENTER ↓



All voters will receive a ballot in the mail.
A list of available vote center locations is printed in this Voter Information Guide.